

ASS. REC. BY: ExmREF: CS/m8921005111/R1P3

2550

## ASSIGNMENT

From: \_\_\_\_\_ Date: \_\_\_\_\_

Estimated Cost: \_\_\_\_\_

☒ OD / TP / WS / TP RES / OD RES / EVA / INV / MIVTo Inspect Vehicle No: SMV 9422Lat Workshop m/s BORNGO MOTORof 2, PRISON CRESENTInsured: MSIG

Policy No. \_\_\_\_\_

Claims No. \_\_\_\_\_

Sum Insured: \_\_\_\_\_ Excess: 500

(Client's Record)

Make of Veh: \_\_\_\_\_

(Policy Condition)

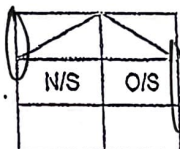
Remark: The veh had commenced its  
repair at the time of inspection.Bal. or Market Value: 104K

IDAC Accident Rpt: \_\_\_\_\_ Consistent? : Yes or No

GIA / PR Seen: \_\_\_\_\_ Consistent? : Yes or No

Est. Repairs: \_\_\_\_\_ days Res.: Yes or No

Lum Sum: \_\_\_\_\_ % 3 Val.: Yes or No

CA / ☒ REV / REP. / 24 HRS

Vehicle: IN / OUT

Date: \_\_\_\_\_ Person Contacted: \_\_\_\_\_

Veh No: SMV 9422L Yr Regn: 2070 / OUTType: ☒ M.Car / ☐ M.Cycle / ☐ Bus / ☐ Van / ☐ Lorry / ☐ Taxi / ☐ Prime Mover /

Truck / Trailer or \_\_\_\_\_

Make: SUZUKI JIMMY 154XAT c.c 1462Colour BEIGE A/C: ☐ Insured / ☐ Std / ☐ NI / ☐ NASp. Reading 18315 T/Radio: ☐ Insured / ☐ Std / ☐ NI / ☐ NA

Eng/No: \_\_\_\_\_

C/No: JSAG JB 74V 00137038Gen. Cond: Good / ☒ Fair / ☐ Poor / ☐ BurntSteering: ☒ Inorder / ☐ Jammed / ☐ Leaked / ☐ Burnt orBrake: ☒ Inorder / ☐ Jammed / ☐ Leaked / ☐ Burnt orModl: NII / 6Rim / ☐ STD A/Rim orTyre Size: F: 195/80R15R: 2 -BS / ☒ DUN / ☐ EXNOVA / ☐ GY / ☐ FS / ☐ LIZA / ☐ MIC / ☐ OHTSU / ☐ PIR / ☐ SUMI /  
TOYO / YOKO or . \_\_\_\_\_

Front

Rear

R/Bal. 6 mm R/Bal. 6 mmL/Bal. 6 mm L/Bal. 6 mmD.O.A. 24/04/21 D.O.I. 26/04/21Survey held at BORNGO MOTORDes. of Damages: ☐ Frt / ☐ Rear / ☐ O/S / ☐ N/S / ☐ U/C / ☐ Rooftop orO/S & FRT N/S FRT

The U/C / Chassis frame / Body Structure affected due to collision.

Date / Time \_\_\_\_\_ Action / Instruction

Repair limit - 53K

Confirm final figure at \$6,219.23 before Excess and GST with 7 working days

red: red: 12434.16; 66%

Date/Time, File Pass to?



: Prel. Report

Days Of Repair: 7

: Final Report

Resurvey No. of Trip: \_\_\_\_\_

Date/Time, File Return to?

2) \_\_\_\_\_

Add Fee: ☐ : Site Insp (\$ \_\_\_\_\_)☐ : Interview (\$ \_\_\_\_\_)☐ : Tech. Invs (\$ \_\_\_\_\_)☐ : Weekend (\$ \_\_\_\_\_)

Survey Fee:

Transportation:

S + RS. SI

Photos

Others

Report Format: \_\_\_\_\_

Lump Sum / L.B.A. (\$) 6219.23

Co. Reg No. : 195000068E  
GST Reg No. : MR-8500000-9  
No. 2 Pandan Crescent  
Singapore 128462 Tel: 66311855

## ESTIMATE

Account Details			Account No.		Customer Details			
Service Retail Cash Sales Body & Paint Service Retail Cash Sales Body & Paint			c0199882 / SERVCASH		Mdm Koh Hwee Boon Doris 2 Lentor Link Singapore 786734  Mobile: 98002778			
			Document No. 0					
			Document Date 26/04/2021					
Year	Model	Variant	Reg. Date	Reg. No.	Kilometers	Wip No.	Order No. / Remarks	
2020	JIMNY	6GG1BHH35	28/10/2020	SMV9422L	0	12046	72/OD/SMV9422L	
Chassis No.		Engine No.	Terms	SA / Counter	Vehicle In		Collected On	
JSAGJB74V00137038		K15B1063232	00	Thomas Pang W T	--/--/----		0.00 --/--/---- 0.00	
L	Cd	Job/Parts Description			Qty	Unit Price	Disc %	Amount
1	S	S-BMS SUNDRIES POLICY:A29147606AS2 ACC DATE:24.04.2021 TOW IN:24.04.2021 EXCESS: DATE IN:26.04.2021 DATE SURVEY: NO REPAIR DAYS: BY: AUTHORIZED:				50.00		50.00
2	S	S-BMS CHECK WIRING AND CONDUCT WATER TEST				99.62	10.00	89.66
3	S	S-BMS TO CONDUCT FULL WHEEL ALIGNMENT				146.50	10.00	131.85
4	S	S-BMS TO CONDUCT ADJUSTMENT ON FRONT RADAR SEN				146.50	10.00	131.85
		SOR						
5	S	S-BMS REPLACE RIM AND WHEEL BALANCING				117.20		117.20
6	S	S-BMS SUPPLY LH FRONT TYRE cut / 7.2				380.00		380.00
7	S	S-BMS REPLACE FRONT UNDERCARRIAGE				1172.00	10.00	? 1054.80
8	S	S-BMS REPLACE ACC DAMAGED PARTS AND STRAIGHTEN/REALIGN ACC AFFECTED AREAS 527.40				2930.00	10.00	1054.80 2637.00
9	S	S-BMS RESPRAY ACC AFFECTED AREAS 2435.60				2420.00	10.00	1306.80 2178.00
0	S	S-EURO-001 SUPPLY NUMBER PLATE ?				80.00		80.00
1	1	S35100-77RA000-000 HEADLAMP ASSY,R			1.00	1183.00	25.00	887.25
2	2	S35300-77RA0-000 HEADLAMP ASSY,L X			1.00	1183.00	25.00	887.25

For & on behalf of	Customer's Signature	Charge Summary	Total
Champion Motors (1975) Pte Ltd			
	Please acknowledge receipt of vehicle	Parts Labour Sublet Lubrication/Fluid Others	Less
			Amount Due



Reg No. : 195000068E  
 ST Reg No. : MR-8500000-9  
 No. 2 Pandan Crescent  
 Singapore 128462 Tel: 66311855

**ESTIMATE**

Account Details	Account No.	Customer Details
Service Retail Cash Sales Body & Paint Service Retail Cash Sales Body & Paint	c0199882 / SERVCASH	Mdm Koh Hwee Boon Doris 2 Lantor Link Singapore 786734 Mobile: 98002778
	Document No. 0	
	Document Date 26/04/2021	

Year	Model	Variant	Reg. Date	Reg. No.	Kilometers	Wip No.	Order No. / Remarks
2020	JIMNY	6GG1BHH35	28/10/2020	SMV9422L	0	12046	72/OD/SMV9422L

Chassis No.	Engine No.	Terms	SA / Counter	Vehicle In	Collected On
JSAGJB74V00137038	K15B1063232	00	Thomas Pang W T	--/--/----	0.00 --/--/---- 0.00

L	Cd	Job/Parts Description	Qty	Unit Price	Disc %	Amount
13	3	S35500-54P00-000 LAMP ASSY,FOG AND DRL ?	2.00	206.25	25.00	309.38
14	4	S35526-78R00-000 BRACKET,FOG LAMP,R ?	1.00	34.55	25.00	25.91
15	5	S35566-78R00-000 BRACKET,FOG LAMP,L ?	1.00	34.55	25.00	25.91
16	6	S45200-77R00-000 ARM ASSY,FR LEADING ?	2.00	379.50	25.00	569.24
17	7	S45300-77R00-000 ROD ASSY,FR LATERAL ?	1.00	96.85	25.00	72.64
18	8	S41610-78R00-000 ABSORBER,FR SHOCK ?	2.00	190.55	25.00	285.82
19	9	S42311-77R00-000 BAR,FR STABILIZER ?	1.00	195.80	25.00	146.85
20	0	S45111-78R00-000 KNUCKLE,STRG,R ?	1.00	314.10	25.00	235.57
21	1	S45151-78R00-000 KNUCKLE,STRG,L ?	1.00	342.90	25.00	257.17
22	2	S44101-78R00-000 JOINT ASSY,FR AXLE SHAFT,R ?	1.00	628.15	25.00	471.11
23	3	S44102-78R00-000 JOINT ASSY,FR AXLE SHAFT,L ?	1.00	628.15	25.00	471.11
24	4	S43420-76840-000 HUB SET,FR WHL ?	2.00	163.85	25.00	245.78
25	5	S43440-81A20-000 SPINDLE,FR WHEEL,R ?	1.00	228.75	25.00	171.56
26	6	S43440-81A30-000 SPINDLE,FR WHEEL,L ?	1.00	228.75	25.00	171.56
27	7	S43462-84A00-000 BEARING,FR WHEEL ?	2.00	124.60	25.00	186.90
28	8	S43810-76J02-000 HUB ASSY,AIR LOCKING ?	2.00	492.05	25.00	738.08
29	9	S45500-78R00-000 HOUSING,FR AXLE ?	1.00	1219.65	25.00	914.74
30	0	S43210-78R01-0BK WHEEL,AL(15X5 1/2J) ?	2 2.00	544.40	25.00	1224.90
31	1	S48600-78R00-000 BOX ASSY,STRG GEAR ?	1.00	1397.65	25.00	1048.24
32	2	S48931-78R10-000 ROD,STRG DRAG ?	1.00	126.20	25.00	94.65

For & on behalf of	Customer's Signature	Charge Summary	Total
Champion Motors (1975) Pte Ltd	Please acknowledge receipt of vehicle	Parts	Less
		Labour	
		Sublet	
		Lubrication/Fluid	
		Others	
			Amount Due

Reg No. : 195000068E  
ST Reg No. : MR-8500000-9  
No. 2 Pandan Crescent  
Singapore 128462 Tel: 66311855

## ESTIMATE

Account Details	Account No.	Customer Details
Service Retail Cash Sales Body & Paint	c0199882 / SERVCASH	Mdm Koh Hwee Boon Doris
Service Retail Cash Sales	Document No.	2 Lantor Link
Body & Paint	0	Singapore 786734
	Document Date	Mobile: 98002778
	26/04/2021	

Year	Model	Variant	Reg. Date	Reg. No.	Kilometers	Wip No.	Order No. / Remarks
2020	JIMNY	6GG1BHH35	28/10/2020	SMV9422L	0	12046	72/OD/SMV9422L

Chassis No.	Engine No.	Terms	SA / Counter	Vehicle In	Collected On
JSAGJB74V00137038	K15B1063232	00	Thomas Pang W T	--/--/----	0.00 --/--/---- 0.00

L	Cd	Job/Parts Description	Qty	Unit Price	Disc %	Amount
33	3	S48820-78R10-000 END,ROD ?	1.00	154.95	25.00	116.21
34	4	S48810-78R00-000 END,ROD ?	1.00	62.85	25.00	47.14
35	5	S48831-78R10-000 TIE-ROD,STRG ?	1.00	167.00	25.00	125.25
36	6	S48820-78R00-000 END,ROD ?	1.00	62.85	25.00	47.14
37	7	S48810-78R00-000 END,ROD ?	1.00	62.85	25.00	47.14
38	8	S58110-78R00-000 MEMBER COMP,1ST MOUNT ?	1.00	52.35	25.00	39.26
39	9	S58130-78R00-000 PANEL COMP,1ST MOUNT,R ?	1.00	94.25	25.00	70.69
40	0	S58146-78R00-000 BRACKET,FR OUTER PANEL LWR,R ?	1.00	3.70	25.00	2.77
41	1	S58150-78R00-000 PANEL COMP,1ST MOUNT,L ?	1.00	94.25	25.00	70.69
42	2	S58166-78R00-000 BRACKET,FR OUTER PANEL LWR,L ?	1.00	3.70	25.00	2.77
43	3	S58172-78R00-000 BRACKET,FR OUTER PANEL UPR,R ?	1.00	7.90	25.00	5.92
44	4	S58200-78R00-000 PANEL,FR OUTER ? ?	1.00	481.60	25.00	361.20
45	5	S72371-78R00-000 COVER,FRONT PANEL UPR ?	1.00	9.95	25.00	7.46
46	6	S72381-78R00-000 SHROUD,RADIATOR UPR ?	1.00	57.60	25.00	43.20
47	7	S72391-78R00-000 PROTECTOR,FRONT PANEL LWR,R ?	1.00	7.90	25.00	5.92
48	8	S72392-78R00-000 PROTECTOR,FRONT PANEL LWR,L ?	1.00	7.90	25.00	5.92
49	9	S09409-07340-000 CLIP ?	10.00	2.05	25.00	15.40
50	0	S58611-78R00-000 PANEL,FR FENDER,R 5/ ✓ ?	1.00	136.10	25.00	102.07
51	1	S72320-78R00-000 LINING COMP,FRONT FENDER,R ?	1.00	47.15	25.00	35.36
52	2	S72334-78R00-000 HOLDER,COWL SIDE ?	1.00	4.20	25.00	3.15

For & on behalf of	Customer's Signature	Charge Summary	Total
Champion Motors (1975) Pte Ltd	Please acknowledge receipt of vehicle	Parts Labour Sublet Lubrication/Fluid Others	Less  Amount Due



Reg No. : 195000068E  
ST Reg No. : MR-8500000-9  
No. 2 Pandan Crescent  
Singapore 128462 Tel: 66311855

## ESTIMATE

Account Details	Account No.	Customer Details
Service Retail Cash Sales Body & Paint Service Retail Cash Sales Body & Paint	c0199882 / SERVCASH  Document No. 0  Document Date 26/04/2021	Mdm Koh Hwee Boon Doris  2 Lenton Link  Singapore 786734  Mobile: 98002778

Year	Model	Variant	Reg. Date	Reg. No.	Kilometers	Wip No.	Order No. / Remarks
2020	JIMNY	6GG1BHH35	28/10/2020	SMV9422L	0	12046	72/OD/SMV9422L

Chassis No.	Engine No.	Terms	SA / Counter	Vehicle In	Collected On
JSAGJB74V00137038	K15B1063232	00	Thomas Pang W T	--/--/----	0.00 --/--/---- 0.00

L	Cd	Job/Parts Description	Qty	Unit Price	Disc %	Amount
53	3	S09409-07340-000 CLIP ?	10.00	2.05	25.00	15.40
54	4	S71711-78R10-5PK BUMPER,FRONT de -	1.00	429.25	25.00	321.94
55	5	S71713-78R00-5PK GARNISH,FR BPR LICENSE(BLACK) ?	1.00	37.70	25.00	28.27
56	6	S71721-78R00-5PK NET,FRONT BUMPER ?	1.00	33.00	25.00	24.75
57	7	S71741-78R00-000 SKIRT,FR AIR DAM ?	1.00	25.15	25.00	18.86
58	8	S72110-78R00-C48 GRILLE COMP,RADIATOR com -	1.00	298.40	25.00	223.80
59	9	S77511-78R00-5PK GUARD,FR FNDR SPLASH,R(BLACK) sur	1.00	102.10	25.00	76.57
60	0	S77512-78R00-000 PROTECTOR,FR FENDER SPLASH rec	1.00	19.40	25.00	14.55
61	1	S09409-10312-000 CLIP re	10.00	1.60	25.00	12.00
62	2	S77521-78R00-5PK GUARD,FR FNDR SPLASH,L(BLACK) ?	1.00	102.10	25.00	76.57
63	3	S77512-78R00-000 PROTECTOR,FR FENDER SPLASH ?	1.00	19.40	25.00	14.55
64	4	S77531-78R00-5PK GUARD,RR FNDR SPLASH,R(BLACK) sur	1.00	107.35	25.00	80.51
65	5	S77532-78R00-000 PROTECTOR,RR FENDER SPLASH re	1.00	19.90	25.00	14.92
66	6	S09409-10318-000 CLIP re	10.00	1.80	25.00	13.50
67	7	S77550-78R00-5PK GUARD ASSY,SIDE SILL SPLASH,B ?	1.00	109.95	25.00	82.46
68	8	S77552-78R00-000 PROTECTOR,SIDE SILL SPLASH ?	1.00	13.65	25.00	10.24
69	9	S84701-77R20-ZJ3 MIRROR ASSY,RR VIEW,R(BLACK) ?	1.00	237.15	25.00	177.86

LKK Auto Consultants hence notify the Repairer of the following:

- To resurvey before/after spray painting
- To display damaged part(s) during resurvey
- Third party survey is on a "Without Prejudice" basis
- No illegal modification(s) is allowed
- Supplementary item(s) must be resurveyed and is subject to final approval from Insurance Company

Acknowledged by Repairer

Signature:

Date:

### Charge Summary

Parts	11,803.03
Labour	0.00
Sublet	6,850.36
Lubrication/Fluid	0.00
Others	0.00

Total	18,653.39
GST 7.00%	1,305.74
Less	0.00
Amount Due	19,959.13

# SINGAPORE ACCIDENT STATEMENT

## IMPORTANT NOTICE

1. Please report correctly the details of the accident to speed up the claims process.
2. This Form must be completed by the Policyholder and/or the Authorised Driver
3. Information provided must be as truthful and accurate as possible. Any wilful misrepresentation or withholding of material facts may allow insurance companies to repudiate policy liability.
4. The issue and acceptance of this Form by insurance companies is not an admission of policy liability on the part of the insurance companies.
5. Any false reporting may be referred to the Police for investigation.
6. This report will be forwarded by the insurers of the GIA Records Management Centre established by the General Insurance Association of Singapore (GIA) for archiving and that copies of this report will, for a fee, be made available upon application by interested parties.
7. By the lodgement of this report to the insurers, you hereby consent to the archiving of this report at the centre and to copies of the report being made available aforesaid.

## ACCIDENT STATEMENT

Date of Submission	26/04/2021 10:41 (SGT)
Date of Accident	24/04/2021 16:55 (SGT)
Exact Location of Accident	Singapore
Additional Location Information	CTE TOWARDS WOODLANDS EXIT INTO YIO CHU KANG ROAD
Country/State of Loss	Singapore

## DETAILS OF OWN VEHICLE

Vehicle Registration Number	SMV9422L
INSURED/POLICYHOLDER	
Is company?	No
Name Of Registered Owner	KOH HWEE BOON DORIS
NRIC No	SXXXX255D
Email Address	DORISCO@GMAIL.COM
Mobile Phone No	(Phone) +65-98002778
Alternative Phone No	(Home) +65-96545646

## VEHICLE PARTICULARS

Manufacturer	Suzuki
Model	Jimny
Variant	-
Exact purpose for which vehicle was being used at time of accident	-
Are you claiming under your own insurance policy for repair to your vehicle?	Yes
Vehicle Category	Private car
Transmission	Auto
CC	1500

## INSURANCE COMPANY

Name of Insurance Company	MSIG Insurance (Singapore) Pte. Ltd.
Type of Coverage	Comprehensive
Fleet Policy	No
Policy Number	A29147606AS2
Cover Note Number	-

## DRIVER

Name of Driver	CHONG HOCK SOON
----------------	-----------------



Passport No/FIN	GXXXX272X
Date Of Birth	28/07/1992
Occupation	Indoor
Date Of Driving Pass	23/02/2021
Driving experience	2 MONTHS
Gender	Male
Mobile Number	(Phone) +65-86603390
Alt. Phone Number	-
Email Address	HOCKSOON894@GMAIL.COM
Address	2 LENTOR LINK
Address complement	-
Postcode	786734
Is the driver the policyholder?	No
If No, Relationship of the Driver with the Insured	Relative
Does Driver Own Other Vehicles?	No
Vehicle Registration Number of Other Vehicle Owned by Driver	-
Insurance Company of Other Vehicle Owned by Driver	-

#### GENERAL INFORMATION OF THE ACCIDENT

Type of Accident	Collision - Change/cross lane
Weather Conditions	Clear
Road Surface	Dry

#### OTHER INFORMATION

Was any foreign vehicle involved in the accident?	No
Number of vehicles involved in the accident	2
Was anybody injured in the Accident?	No
Was any injured conveyed to hospital by ambulance?	-
Was any other material or property damaged?	Yes
Number of Passengers (Including Driver)	2
Has the driver been approached by unknown person(s) soliciting/offering accident claims assistance?	No

#### PASSENGER 1

Name	AMANDA NG SHI HUI
Gender	Female

#### DETAILS OF POLICE ACTION

Was the accident reported to the police?	Yes
Police Station Name	Ang Mo Kio North Neighbourhood Police Centre
Police Station Phone No	(Phone) +65-18004849999
Alt. Police Station Phone No	(Fax) +65-62181399
Police Station Address	51 Ang Mo Kio Avenue 9 Singapore 569784
Was notice of intended Prosecution given?	No
If yes, against whom?	-

#### CIRCUMSTANCES OF ACCIDENT

PLEASE REFER TO ATTACHED SKETCH PLAN AND STATEMENT.

#### ATTACHMENT(S)

Are accident photos available for attachment?	No
Was there any video captured by Car Camera?	Yes
Was there any audio recorded?	No

#### DETAILS OF OTHER VEHICLE PROPERTY 1

Vehicle Registration Number	SMB5898D
-----------------------------	----------

Vehicle Manufacturer	-
Vehicle Model	-
Vehicle Variant	-
Vehicle Colour	-
Vehicle Category	-
Name of Driver	Bus
NRIC No	KUMARAN S/O CHEMPATAYAN
Contact Number	SXXXX282Z
Address	(Phone) +65-92292151
Address complement	-
Postcode	-
Insurance Company Name	-
Nature Of Damage	-
Details of property damaged in accident	-
No. Of Passenger (Including Driver)	-



PE OF CLAIM: ☒ OD ☐ OD/UL ☐ DS

MCA: 7P

## MOTOR ACCIDENT REPORT

Date Of Report: 26<sup>th</sup> April 2021 Time: 8:25am Date Of Accident: 24<sup>th</sup> April 2021 Time: 16:55pm  
Exact Location Of Accident: RTE towards Woodlands Exit into Yio Chu Kang Road  
Country/State of Loss: Singapore ☐ / Wilayah Persekutuan ☐ / Selangor Darul Ehsan ☐ / Negeri Sembilan ☐ / Melaka ☐ / Pahang ☐ /

## OWN VEHICLE DETAILS (INSURED/POLICY HOLDER)

Vehicle Registration Number: SMV 9422L Co. Reg. No (for Co. Vehicle)/NRIC/PP/FIN No: S12622550  
Name Of Registered Owner: Koh Hwee Boon Davis  
Mobile Number: 98002778 Alternative No: 96545646 Email Address: donisco@gmail.com  
(Compulsory)

## Vehicle Particulars

Manufacturer: Toyota ☐ Lexus ☐ Suzuki ☒ Hino ☐ Model: Jimmy 1.5L  
Exact Purpose for which vehicle was being used at time of accident: Normal Usage ☒ Other ☐ (please specify):

Are you claiming under your own insurance policy for repair to your vehicle? Yes ☒ Reporting Only ☐

Third Party ☐ - If Liability Clearance UNSUCCESSFUL within 14 Days, I will revert to Own Insurance Policy Claim

Vehicle Category: Private Car ☒ Commercial Vehicle ☐ Others ☐

## Insurance Company

Name of Insurance Company: MSIG

Type Of Coverage: Comprehensive ☒ Third Party ☐ Third Party Fire and/or Theft ☐

Fleet Policy: Yes ☐ No ☒ Policy / Cover Note No: A29147606 A52.

## DRIVER DETAILS AT POINT OF ACCIDENT

Name of Driver: Chang Hock Soon NRIC/ Passport / FIN No: G 445 3272X

Date Of Birth: 24-07-1992 Occupation: Indoor ☒ Outdoor ☐

Date Of Driving Pass: 23/02/2021 Gender: Male ☒ Female ☐

Mobile Number: 86603390 Fax No: Alternative No:

Address: 2, Center Link, 746734, Singapore Postal Code: 746 734

Email Address: hocksoon894@gmail.com  
Was driver an employee of the Insured's Company? Yes ☐ No ☒ State relationship of the driver with the insured: Son in law

Vehicle Registration Number of Driver's Own Vehicle (if applicable):

Insurance Company of Driver's Own Vehicle (if applicable):

## GENERAL INFORMATION OF THE ACCIDENT

Type Of Accident: Side Swipe - Same Direction

Number of Passengers in the above vehicle (Including Driver): 2 / If more than 2 Pax Please fill ANNEX B

## PASSENGER 1

Name: Amanda Ng Shi Hai Gender: Male ☐ Female ☒

Weather Conditions: Clear ☒ Raining ☐ Others ☐ (If others, please state condition):

Road Surface: Wet ☐ Dry ☒ Others ☐ (If others, please state condition):

Was any body injured in the Accident? No ☒ Yes ☐

Was any injured conveyed to hospital by ambulance? No ☒ Yes ☐

Was any foreign vehicle involved in this accident? No ☒ Yes ☐ Vehicle No: SMB5898P Vehicle type: Bus

Number of vehicles involved in the accident: 2

Was there any witness? No ☒ Yes ☐ If yes, please furnish witness details column below

Witness Name: Contact No.: Email:

Was there any other vehicle or property damaged? No ☐ Yes ☒

Was there any video captured by Car Camera? No ☐ Yes ☒ Are accident scene photos available for attachment? No ☐ Yes ☒

Was the accident reported to the police? No ☐ Yes ☒ (If yes, please state which Police Station): AMK N.P.C.

Was notice of intended Prosecution given? No ☒ Yes ☐ (If yes, please state against whom):

I have been approached by unknown person(s) soliciting/offering accident claims assistance. No ☐ Yes ☐

## DETAILS OF OTHER VEHICLE PROPERTY 1 (Please fill Annex A if more vehicles involved)

Vehicle Registration Number: SMB5898P Vehicle Make/Model/Colour: Bus

Details Of Properties Damage in Accident:

Vehicle Category:

Name of Driver: Kumaran S/o Chempatayn

NRIC/Passport/FIN Number: S14202822 Contact Number: 92292151

Address: Postal Code:

Insurance Company Name:

Nature Of Damage:

No. Of Passenger (Including Driver):



## SKETCH PLAN

### IMPORTANT NOTICE

1. Please report correctly the details of the accident to speed up the claims process.
2. This Form must be completed by the Policyholder and/or the Authorised Driver.
3. Information provided must be as truthful and accurate as possible. Any wilful misrepresentation or withholding of material facts may allow insurance companies to repudiate policy liability.
4. The issue and acceptance of this Form by insurance companies is not an admission of policy liability on the part of the insurance companies.
5. Any false reporting may be referred to the Police for investigation.
6. The report will be forwarded by the insurers of the GIA Records Management Centre established by the General Insurance Association of Singapore (GIA) for archiving and that copies of this report will for a fee be made available upon application by interested parties.
7. By the lodgement of this report to the insurers, you hereby consent to the archiving of this report at the centre and to copies of the report being made available aforesaid.

### 8. Consent under the Personal Data Protection Act (PDPA)

I understand, acknowledge, agree and consent that :

(a) My insurer, my workshop and the General Insurance Association of Singapore ("GIA") may/are permitted to collect, use, disclose and/or process my personal data/personal information set out in this [form] and any other personal information provided by me or possessed by my insurer (collectively the "Personal Information") and disclose and transfer such Personal Information to all insurer(s) who have insured vehicle(s) involved in this accident (all insurer(s) who have insured vehicle(s) involved in this accident shall be collectively referred to as the "Insurers"), the Insurers' lawyers/law firms, the Monetary Authority of Singapore and any relevant government agency/authority (such as the police), for the purpose(s) of :

(i) processing, handling and/or dealing with my claims including the settlement of the claims and any necessary investigations relating to the claims;

(ii) investigating the accident and/or my claims;

(iii) carrying out and/or dealing with my instructions or responding to any enquiries by me;

(iv) administering my claims (including the mailing of correspondence, statements, invoices, reports or notices to me, which could involve disclosure of certain personal data about me to bring about delivery of the same as well as on the external cover of envelopes/mail packages); and/or

(v) complying with applicable law in administering, processing, handling and/or dealing with my claims.

(collectively the "Purposes")

(b) all insurer(s) who have insured vehicle(s) involved in this accident and the Insurers' lawyers/law firms, may/are permitted to collect, use, disclose and/or process my Personal Information for one or more of the above Purposes; and

(c) my Personal Information may/can be disclosed by any of the Insurers and/or GIA to their third party service providers or agents (including their lawyers/law firms), which may be sited outside of Singapore, for one or more of the above Purposes.

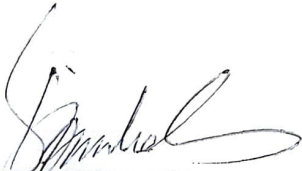
  
Policyholder's Signature / Date & Time

 26<sup>th</sup> April 2021 8:30am  
Driver's Signature (If driver is not the policyholder) / Date & Time

  
Witnessed by Reporting Centre Personnel

### Sketch Plan

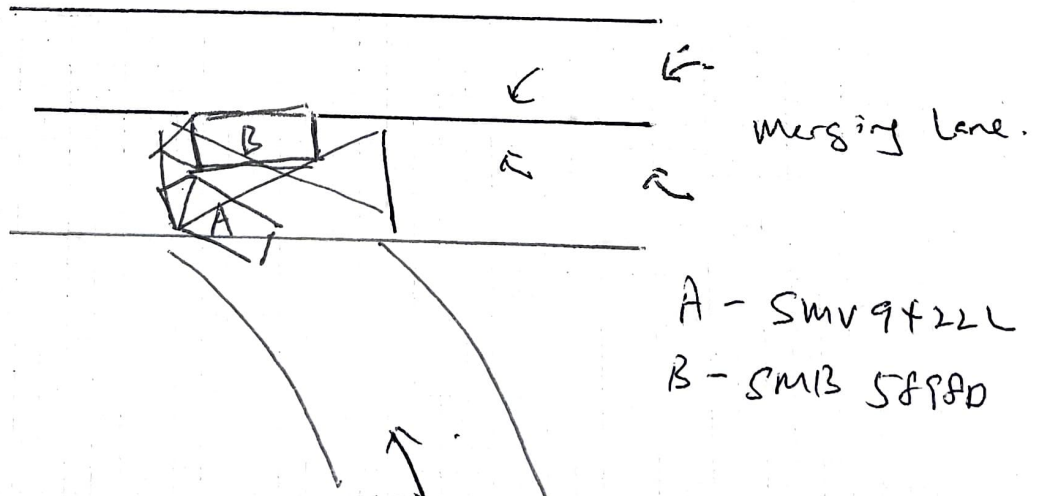



Describe Circumstances of the Accident

No refer to Police Report

Declaration

We declare the foregoing particulars are true in every respect.



Policyholder's Signature / Date & Time

 20<sup>th</sup> April 2021 8:58 am

Driver's Signature (If driver is not the policyholder) / Date & Time

Witnessed by Reporting Centre Personnel



# SINGAPORE POLICE FORCE



T/20210424/2117

1 of 3

Report No. T/20210424/2117

Police Station Of Origin:  
Ang Mo Kio North N.P.C  
51 Ang Mo Kio Avenue 9 SINGAPORE  
569784  
Tel No: 1800-4849999

## REPORT OF A TRAFFIC ACCIDENT

Date/Time Report Made: 24/04/2021 22:52	Vide Report No.:	Station Diary No.: 70
--	------------------	--------------------------

### Informant's Particulars

Name of Informant: CHONG HOCK SOON			Address: 2 LENTOR LINK SINGAPORE 786734		
ID Type / ID No.: FIN NO / G8853272X			Contact No.: Home/Office: Mobile: 86603390		
Nationality: MALAYSIAN			Email:		
Sex: Male	Age: 28	Date of Birth: 28/07/1992	Type of Informant: Driver		
Race: Chinese			Language: English		Institution / School Name:
Occupation: SALES AND OPERATIONS MANAGER			Driving Licence Information: Class: 3C Date of Expiry:		

### General Information of the Accident

General Information of the Accident				
Type of Accident:	Non-Injury	Drink Drive: No	Date/Time of Accident: 24/04/2021 16:55	Type of Location: Filter Lane
Location:  YIO CHU KANG ROAD				
Weather: Clear		Road Surface: Dry		Road Speed Limit:
Traffic Flow:		Traffic Control:		Traffic Volume:
Type of Collision: Between Moving Vehicles - Side Swipe - Same Direction				Anyone conveyed by ambulance: No

### Details of Vehicle Involved

Vehicle No.	Type	Make	Model	Color	Condition	No of Passenger
SMB5898D	Bus/Coach/Mi nibus				Slightly Damaged	0
SMV9422L	Car				Slightly Damaged	1

### Details of Person Involved

<b>Details of Person Involved</b>	
Any Pedestrian Involved: No	
No. of Pedestrians Injured: NIL	Use of Pedestrian Crossing: NA





# SINGAPORE POLICE FORCE



T/20210424/2117

Police Station Of Origin:  
Ang Mo Kio North N.P.C  
51 Ang Mo Kio Avenue 9 SINGAPORE  
569784  
Tel No: 1800-4849999

2 of 3

Report No. T/20210424/2117

## CONTINUATION OF REPORT

Driver			
Name	KUMARAN S/O CHEMPATAYAN	ID No.	S1420282Z
Related Vehicle	SMB5898D (Bus/Coach/Minibus)	Contact No.	92292151
Hospital/Clinic	NIL	Class of Driving Licence & Expiry Date	Class: NIL Date of Expiry: NIL
Date Treatment	NIL	Date Discharge	NIL
No. of Days granted Medical Leave	NIL	Degree of Injury	NIL
Driver			
Name	CHONG HOCK SOON	ID No.	G8853272X
Related Vehicle	SMV9422L (Car)	Contact No.	86603390
Hospital/Clinic	NIL	Class of Driving Licence & Expiry Date	Class: 3C Date of Expiry: NIL
Date Treatment	NIL	Date Discharge	NIL
No. of Days granted Medical Leave	NIL	Degree of Injury	NIL

### Brief Details.

On 24/04/2021 at about 1655hrs, I was travelling along CTE towards Woodlands and made an exit into Yio Chu Kang Road. While travelling along the slip road, I made a check to my right and did not see any vehicle. After doing so, I exited out from the filter lane and while doing so, a bus (SMB5898D) which was travelling from Yio Chu Kang Road hit onto the front right side of my car. Both of our vehicles stopped at the side of the road. No one claimed to be injured. Due to the accident, the front right side of my car was slightly damage.



**SINGAPORE  
POLICE FORCE**



T/20210424/2117

3 of 3

Report No. T/20210424/2117

Police Station Of Origin:  
Ang Mo Kio North N.P.C  
51 Ang Mo Kio Avenue 9 SINGAPORE  
569784  
Tel No: 1800-4849999

**CONTINUATION OF REPORT**

**Sketch Plan**

Informant is not able to provide sketch plan

**IMPORTANT:** Please attach a copy of your vehicle's Insurance Certificate to this report. If you don't have the certificate with you now, please fax a copy to 65474885 stating the **report number** as reference.

Signature Of Officer Recording The Report:

F./

Sr Staff Sgt MUHAMMAD AZLI BIN KASNAH

Signature Of Interpreter:

Not applicable

Officer In Charge Of Case:

TP / GIA /

Staff Sgt WONG SIEU LUI

Contact No.: 65476229

Signature Of Informant:

Date/Time:

24/04/2021 22:52

Classification Of Case:

SN 154

Authentication Stamp

NP168

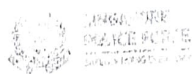

SIGNATURE



## Certificate of Insurance

ROAD TRANSPORT ACT 1987 (MALAYSIA), ROAD TRANSPORT (AMENDMENT) ACT 2019 (MALAYSIA)  
 THE MOTOR VEHICLES (THIRD-PARTY RISKS) RULES, 1959 (MALAYSIA)  
 THE MOTOR VEHICLES (THIRD-PARTY RISKS AND COMPENSATION) ACT (CAP. 189 OF THE REVISED EDITION)  
 (REPUBLIC OF SINGAPORE)  
 THE MOTOR VEHICLES (THIRD-PARTY RISKS AND COMPENSATION) RULES, 1996 EDITION (REPUBLIC OF SINGAPORE)  
 OR ANY AMENDMENT, ACT OR ACTS PASSED IN SUBSTITUTION THEREOF.

Form M.X.1  
 Individual Ownership

**Suzuki DriveElite 360**  
**Comprehensive**

**Certificate No. A 29147606 AS2**

**Excess : SGD500**  
**Windscreen Excess : SGD100**

**1. Index Mark and Registration Number of Vehicle**  
 SMV9422L

**2. Name of Policyholder**  
 Koh Hwee Boon Doris

**3. Effective Date of the Commencement of Insurance for the purposes of the Act**  
 28/10/2020

**4. Date of Expiry of Insurance**  
 27/10/2021

**5. Persons or Classes of Persons entitled to drive\***

Koh Hwee Boon Doris

Any other person provided he is driving on the Policyholder's order or with the Policyholder's permission.

\* Provided that the person driving is permitted in accordance with the licensing or other laws or laws or regulations to drive the Motor Vehicle or has been so permitted and is not disqualified by order of a Court of Law or by reason of any enactment or regulation in that behalf from driving the Motor Vehicle.

**6. Limitations as to use\***

Use only for social domestic and pleasure purposes and for the Policyholder's business.

The Policy does not cover use for hire or reward racing pace-making reliability trial speed-testing the carriage of goods other than samples in connection with any trade or business or use for any purpose in connection with the Motor Trade.

\* Limitations rendered inoperative by Section 8 of the Motor Vehicles (Third-Party Risks and Compensation) Act (Chapter 189) and Section 95 of the Road Transport Act, 1987 (Malaysia), are not to be included under these headings.

All Claims related repair can be carried out at Champion Motors (1975) Pte Ltd or our authorised workshops. Windscreen Excess is waived at Champion Motors (1975) for windscreen related claims. This Policy includes Courtesy Car benefit.

This Certificate is not transferable to a new owner of the vehicle. If for any reason the Policy is terminated during its currency, the Certificate must be returned to the Insurer within 7 days of the termination or if the Certificate has been lost or destroyed, a Statutory Declaration to that effect must be made. Failure to comply with this obligation is an offence under the Motor Vehicles (Third-Party Risks and Compensation) Act (Cap. 189).

I/WE HEREBY CERTIFY that the Policy to which this Certificate relates is issued in accordance with the provisions of the Motor Vehicles (Third-Party Risks and Compensation) Act (Chapter 189) and Part IV of the Road Transport Act, 1987 (Malaysia) or any Amendment, Act or Acts passed in substitution thereof.

**MSIG Insurance (Singapore) Pte. Ltd.**  
 Approved Insurers

APEN



## Enquire PARF/COE Rebate for Registered Vehicle

Owner ID Type:	Singapore NRIC
Owner ID:	255D
Vehicle No.:	SMV9422L
Vehicle to be Exported:	No
Intended Deregistration Date:	27 Apr 2021
Vehicle Make:	SUZUKI
Vehicle Model:	JIMNY 1.5 GLX AT
Primary Colour:	Beige
Manufacturing Year:	2020
Engine No.:	K15B1063232
Chassis No.:	JSAGJB74V00137038
Maximum Power Output:	75.0 kW (100 bhp)
Open Market Value:	\$19,465.00
Original Registration Date:	28 Oct 2020
First Registration Date:	28 Oct 2020
Transfer Count:	0
Actual ARF Paid:	\$19,465.00
PARF Eligibility:	Yes
PARF Eligibility Expiry Date:	27 Oct 2030
PARF Rebate Amount:	\$14,598.00
COE Expiry Date:	27 Oct 2030
COE Category:	A - Car up to 1600cc & 97kW (130bhp)
COE Period(Years):	10
QP Paid:	\$37,334.00
COE Rebate Amount:	\$35,467.00
<b>Total Rebate Amount:</b>	<b>\$50,065.00</b>

The information contained herein is correct as at 27 Apr 2021

OK



SAVE UP TO **\$6000**

**On Your Car Insurance Renewal!** Get Cheaper Quotes  
Compare from 12 insurers with our trusted partner. Hassle Free!



SEARCH

Suzuki Jimny

Price Range

Depreciation

2020

Vehicle Type

Search

View All

Advanced Search

Home » Used Cars » The Car Shop » Suzuki Jimny 1.5A Premium

## Suzuki Jimny 1.5A Premium

Overview

Financial

Accessories

Similar

Research

Photos

Map

PREMIUM AD

# THE CAR SHOP

**Price** \$97,300

**Depreciation** ⓘ

\$10,080 /yr

View models with similar depre

**Reg Date**

17-Jan-2020

(8yrs 8mths 20days COE left)

**Mileage**

10,913 km (8.5k /yr)

**Manufactured** ⓘ

2019

**Road Tax** ⓘ

\$662 /yr

**Transmission**

Auto

**Dereg Value** ⓘ

\$40,192 as of today (change)

**OMV** ⓘ

\$18,674

**COE** ⓘ

\$30,000

**ARF** ⓘ

\$18,674

**Engine Cap**

1,462 cc

**Power**

75.0 kW (100 bhp)

**Curb Weight** ⓘ

1,110 kg

**No. of Owners** ⓘ

1

**Type of Vehicle**

SUV

### Features

100Bhp 4 Cylinders Inline 16 Valve, 130Nm Torque, 4 Speed Gearbox, Top Speed 140 Km/H, Airbags, ABS, ESP, Cruise Control, Brake Assist, AWD. View specs of the Suzuki Jimny

### Accessories

15" Alloy Wheels, Leather Seats, Reverse Camera, Hill Hold/Descent Control, Meter Cluster, Lane Departure Alert, Audio Car Play, Knockdown Rear Seats

### Description

100% Accident-Free! 4th Generation Suzuki Jimny 1.5 GLX Present! Jungle Green, Stylish SUV With Selectable All Wheel Drive And Boot Space Of Up To 377L. Comes With 5 Years Agent Warranty! 1 Owner! High ARF \$18,674! Immediate Ownership Transfer! Easy And Flexible Loan Available! Welcome To View At Our Leng Kee Showroom. Call Or WhatsApp For More Details.

### Category

PARF Car, Premium Ad Car, Low Mileage Car

### Status

Available for sale. Shortlist this car to get alerted whenever the price or availability changes.

### Resources

SHORTLISTED

HISTORY

tion

Compare



? Request to have this car evaluated professionally. Find out more

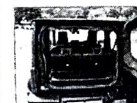

Location Map

♡ Shortlist

+ Compare

! Report Error

⋮ More

### Seller Information

#### The Car Shop

18 vehicles for sale, 24 sold in past 3 months

📍 24 Leng Kee Road #03-03

Leng Kee Autopoint

Tel: 64711226

Search cars nearby

👤 Serene

90880502 📞

Lim

91192345 📞