

ASS. REC. BY:

REF:

## ASSIGNMENT

From: \_\_\_\_\_ Date: \_\_\_\_\_

Estimated Cost: \_\_\_\_\_

OD / TP / WS / TP RES / OD RES / EVA / INV / MV

To Inspect Vehicle No: \_\_\_\_\_

at Workshop m/s \_\_\_\_\_

of \_\_\_\_\_

Insured: \_\_\_\_\_

Policy No. \_\_\_\_\_

Claims No. \_\_\_\_\_

Sum Insured: \_\_\_\_\_ Excess: \_\_\_\_\_

(Client's Record)

Make of Veh: \_\_\_\_\_

(Policy Condition)

Remark: The veh had commenced its  
repair at the time of inspection.

N/S	O/S

Bal. or Market Value: \_\_\_\_\_

IDAC Accident Rpt: \_\_\_\_\_ Consistent? : Yes or No

GIA / PR Seen: \_\_\_\_\_ Consistent? : Yes or No

Est. Repairs: \_\_\_\_\_ days Res.: Yes or No

Lum Sum: \_\_\_\_\_ % 3 Val.: Yes or No

CA / REV / REP. / 24 HRS

Date: \_\_\_\_\_ Person Contacted: \_\_\_\_\_

Vehicle: IN / OUT

Veh No: SMU5810G Yr Regn: 2020 / AugustType: M.Car / M.Cycle / Bus / Van / Lorry / Taxi / Prime Mover /

Truck / Trailer or

Make: Audi Q3 C.C. 1395Colour: white A/C: Insured / Std / NI / NASp. Reading: 6944 T/Radio: Insured / Std / NI / NA

Eng/No: \_\_\_\_\_

C/No: WAUZZ2ZF3XL115087Gen. Cond: Good / Fair / Poor / BurntSteering: Inorder / Jammed / Leaked / Burnt orBrake: Inorder / Jammed / Leaked / Burnt orModi: Nil / S/Rim / STD A/Rim orTyre Size: F: 215/65R17R: 215/65R17

BS / DUN / EXNOVA / GY / FS / LIZA / MIC / OHTSU / PIR / SUMI /

TOYO / YOKO or Falken

Front \_\_\_\_\_ Rear \_\_\_\_\_

R/Bal. 06 mm R/Bal. 06 mmL/Bal. 06 mm L/Bal. 06 mmD.O.A. \_\_\_\_\_ D.O.I. 22/04/21Survey held at PremiumDes. of Damages: Frt / Rear / O/S / N/S / U/C / Rooftop orFront o/s, N/S.

The U/C / Chassis frame / Body Structure affected due to collision.

Date / Time	Action / Instruction
	<u>ODAIG.</u>
	<u>MV: 152K</u>
	<u>PV: 57.9K</u>
	<u>Nett: 94.1K</u>

Date/Time, File Pass to?

☐ : Preli. Report

1)

☐ : Final Report

Date/Time, File Return to?

2)

Days Of Repair: \_\_\_\_\_

Resurvey No. of Trip: \_\_\_\_\_

Survey Fee:

Transportation:

S + RS, SI

Photos

Others

TOTAL

Add Fee: ☐ : Site Insp (\$ \_\_\_\_\_)☐ : Interview (\$ \_\_\_\_\_)☐ : Tech. Invs (\$ \_\_\_\_\_)☐ : Weekend (\$ \_\_\_\_\_)

Report Format: \_\_\_\_\_

Lump Sum / L.B.I: (\$ \_\_\_\_\_)



## SINGAPORE ACCIDENT STATEMENT

### IMPORTANT NOTICE

1. Please report correctly the details of the accident to speed up the claims process.
2. This Form must be completed by the Policyholder and/or the Authorised Driver
3. Information provided must be as truthful and accurate as possible. Any wilful misrepresentation or withholding of material facts may allow insurance companies to repudiate policy liability.
4. The issue and acceptance of this Form by insurance companies is not an admission of policy liability on the part of the insurance companies.
5. Any false reporting may be referred to the Police for investigation.
6. This report will be forwarded by the insurers of the GIA Records Management Centre established by the General Insurance Association of Singapore (GIA) for archiving and that copies of this report will, for a fee, be made available upon application by interested parties.
7. By the lodgement of this report to the insurers, you hereby consent to the archiving of this report at the centre and to copies of the report being made available aforesaid.

### ACCIDENT STATEMENT

Date of Submission	17/04/2021 10:15 (SGT)
Date of Accident	16/04/2021 15:30 (SGT)
Exact Location of Accident	293 Holland Rd, Singapore 278628
Additional Location Information	JELITA SHOPPING CENTRE CARPARK
Country/State of Loss	Singapore

### DETAILS OF OWN VEHICLE

Vehicle Registration Number	SMU5810G
-----------------------------	----------

#### INSURED/POLICYHOLDER

Is company?	No
Name Of Registered Owner	LOH ZHI YI
NRIC No	SXXXX338B
Email Address	ZYLOH@YAHOO.COM
Mobile Phone No	(Phone) +65-96842846
Alternative Phone No	+65-96842846

#### VEHICLE PARTICULARS

Manufacturer	Audi
Model	Q3
Variant	-
Exact purpose for which vehicle was being used at time of accident	Private use
Are you claiming under your own insurance policy for repair to your vehicle?	Yes
Vehicle Category	Private car
Transmission	Auto
CC	1395

#### INSURANCE COMPANY

Name of Insurance Company	AIG Asia Pacific Insurance Pte. Ltd.
Type of Coverage	Comprehensive
Fleet Policy	No
Policy Number	-
Cover Note Number	-

#### DRIVER

Name of Driver	LOH ZHI YI
NRIC No	SXXXX338B





Date Of Birth .....	26/11/1984
Occupation .....	Indoor
Date Of Driving Pass .....	09/05/2011
Driving experience .....	9 YEARS AND 11 MONTHS
Gender .....	Male
Mobile Number .....	(Phone) +65-96842846
Alt. Phone Number .....	+65-96842846
Email Address .....	ZYLOH@YAHOO.COM
Address .....	28 JALAN LEMPENG
Address complement .....	#22-04
Postcode .....	S128807
Is the driver the policyholder? .....	Yes
If No, Relationship of the Driver with the Insured .....	-
Does Driver Own Other Vehicles? .....	No
Vehicle Registration Number of Other Vehicle Owned by Driver .....	-
Insurance Company of Other Vehicle Owned by Driver .....	-

#### GENERAL INFORMATION OF THE ACCIDENT

Type of Accident .....	Collided into Property
Weather Conditions .....	Clear
Road Surface .....	Dry

#### OTHER INFORMATION

Was any foreign vehicle involved in the accident? .....	No
Number of vehicles involved in the accident .....	1
Was anybody injured in the Accident? .....	No
Was any injured conveyed to hospital by ambulance? .....	-
Was any other material or property damaged? .....	No
Number of Passengers (Including Driver) .....	2
Has the driver been approached by unknown person(s) soliciting/offering accident claims assistance? .....	No

#### PASSENGER 1

Name .....	SAYAKA MIZOGUCHI
Gender .....	Female

#### DETAILS OF POLICE ACTION

Was the accident reported to the police? .....	No
Was notice of intended Prosecution given? .....	No
If yes, against whom? .....	-

#### CIRCUMSTANCES OF ACCIDENT

VEHICLE WAS PARKED IN A LOT. WHEN TRYING TO LEAVE THE LOT, DRIVER HAS TO REVERSE IN A VERY TIGHT SPACE. CARE WAS TAKEN NOT TO HIT THE PILLAR ON DRIVER SIDE, HOWEVER DRIVER FAILED TO NOTICE A PILLAR ON THE PASSENGER SITE AS OUR CARPARK WAS DARK. DRIVER HIT THE PILLAR, DAMAGING BOTH DOORS AND SIDE MIRROR ON PASSENGER SIDE. WHEN TRYING TO COME OUT FROM THIS SITUATION, DRIVER ALSO ACCIDENTALLY BRUSHED THE FRONT GRILL/BUMPER ON THE DRIVER SIDE ON ANOTHER PILLAR.

#### ATTACHMENT(S)

Are accident photos available for attachment? .....	Yes
Was there any video captured by Car Camera? .....	No
Was there any audio recorded? .....	No

Describe Circumstances of the Accident

Vehicle was parked in a ~~park~~ lot. When trying to leave the lot, driver has to reverse in a very tight space. Care was taken not to hit the pillar on driver side, however driver failed to notice a pillar on the passenger side as car park was dark. Driver hit the pillar, damaging both doors and side mirror on passenger side. When trying to come out from this situation, driver also accidentally brushed the front <sup>grill</sup> bumper on the driver side on another pillar.

Declaration

We declare the foregoing particulars are true in every respect.

Policyholder's Signature / Date & Time

*[Signature]* 16/4/21  
6pm.

Driver's Signature (If driver is not the policyholder) / Date & Time

*[Signature]* 16/4/21

Witnessed by Reporting Centre Personnel





# SKETCH PLAN

## IMPORTANT NOTICE

1. Please report correctly the details of the accident to speed up the claims process.
2. This Form must be completed by the Policyholder and/or the Authorised Driver.
3. Information provided must be as truthful and accurate as possible. Any willful misrepresentation or withholding of material facts may allow insurance companies to repudiate policy liability.
4. The issue and acceptance of this Form by insurance companies is not an admission of policy liability on the part of the insurance companies.
5. Any false reporting may be referred to the Police for investigation.
6. The report will be forwarded by the insurers of the GIA Records Management Centre established by the General Insurance Association of Singapore (GIA) for archiving and that copies of this report will for a fee be made available upon application by interested parties.
7. By the lodgement of this report to the insurers, you hereby consent to the archiving of this report at the centre and to copies of the report being made available aforesaid.

## 8. Consent under the Personal Data Protection Act (PDPA)

I understand, acknowledge, agree and consent that:

(a) My insurer, my workshop and the General Insurance Association of Singapore ("GIA") may/are permitted to collect, use, disclose and/or process my personal data/personal information set out in this [form] and any other personal information provided by me or possessed by my insurer (collectively the "Personal Information") and disclose and transfer such Personal Information to all insurer(s) who have insured vehicle(s) involved in this accident (all insurer(s) who have insured vehicle(s) involved in this accident shall be collectively referred to as the "Insurers"), the Insurers' lawyers/law firms, the Monetary Authority of Singapore and any relevant government agency/authority (such as the police), for the purpose(s) of:

- (i) processing, handling and/or dealing with my claims including the settlement of the claims and any necessary investigations relating to the claims;
- (ii) investigating the accident and/or my claims;
- (iii) carrying out and/or dealing with my instructions or responding to any enquiries by me;
- (iv) administering my claims (including the mailing of correspondence, statements, invoices, reports or notices to me, which could involve disclosure of certain personal data about me to bring about delivery of the same as well as on the external cover of envelopes/mail packages); and/or
- (v) complying with applicable law in administering, processing, handling and/or dealing with my claims.

(collectively the "Purposes")

(b) all insurer(s) who have insured vehicle(s) involved in this accident and the Insurers' lawyers/law firms, may/are permitted to collect, use, disclose and/or process my Personal Information for one or more of the above Purposes; and

(c) my Personal Information may/can be disclosed by any of the Insurers and/or GIA to their third party service providers or agents (including their lawyers/law firms), which may be sited outside of Singapore, for one or more of the above Purposes.

Policyholder's Signature / Date & Time  
*[Signature]* 16/4/21  
 5:40pm

Driver's Signature (if driver is not the policyholder) / Date & Time  
*[Signature]* 16/4/21

Witnessed by Reporting Centre Personnel  
*[Signature]*

## Sketch Plan

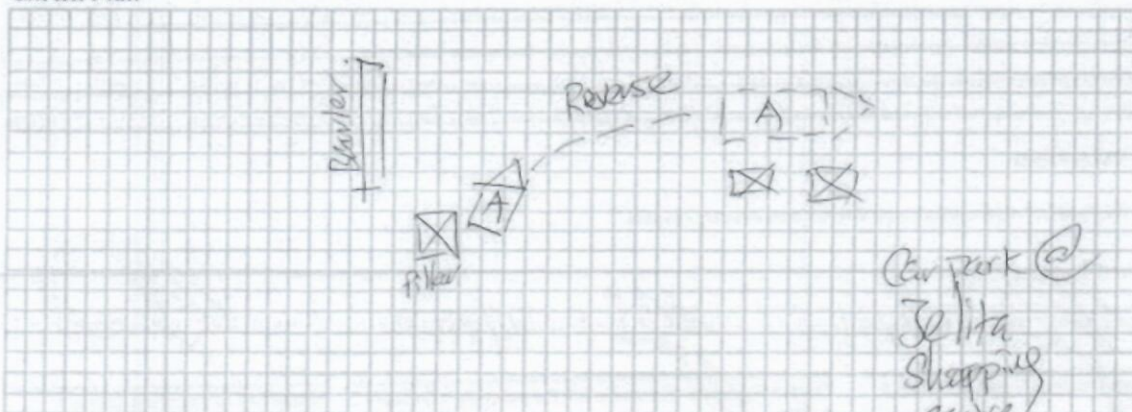

55 UBI ROAD 1, SINGAPORE 408699

TEL : 6366 2323 FAX : 6841 1183

EMAIL: NORA.KHAI@PREMIUMAUTO.COM.SG / CLAIMS@PREMIUMAUTO.COM.SG

ESTIMATE : ACCIDENT REPAIRS  
WORKSHOP : UBI ROAD 1  
CONTACT NO : 6366 2323  
FAX NO : 6841 1183  
REFERENCE : PA/OD/0343/2021/HR  
DATE : 21-Apr-21  
WIP : 23733

VEHICLE NOT IN WORKSHOP. KINDLY ARRANGE FOR SURVEY ON 22/4/21

**AIG ASIA PACIFIC INSURANCE PTE LTD**

78 SHENTON WAY

#07-16 AIG BUILDING

SINGAPORE 079120

Attn: Motor Claims Dept

Tel: 6880 4602 - Fax: 6880 4838

OWNER'S NAME : MR. LOH ZHI YI  
ADDRESS : 28 JALAN LEMPENG  
#22-04  
SINGAPORE 128807  
TELEPHONE : HP +65 96842846  
TYPE OF CLAIM : OWN DAMAGE CLAIM  
POLICY NO :  
VEHICLE NO : **SMU 5810 G**  
MODEL CODE : Q3 1.4 TFSI S TRONIC  
MODEL YEAR : 20/8/2020  
ENGINE NO : CZD 897537  
CHASSIS NO : WAUZZZF3XL1115087  
MILEAGE : -  
DATE IN : -  
ESTIMATED BY : JOHNNY BOO / ALLAN WU  
DATE OF ACCIDENT : 16-Apr-21  
PLACE OF LOCATION : NEAR 293 HOLLAND ROAD



55 UBI ROAD 1, SINGAPORE 408699  
 TEL: 6366 2323 FAX: 6841 1183  
 EMAIL: NORA.KHAI@PREMIUMAUTO.COM.SG / CLAIMS@PREMIUMAUTO.COM.SG

**ESTIMATED LABOUR CHARGES FOR ACCIDENT VEHICLE SMU 5810 G**

S/N	NATURE OF JOBS	ESTIMATED CHARGES	SURVEYOR'S RECOMMENDATIONS
1	TO REMOVE, CHECK AND TRANSFER FRONT WIRE HARNESS FOR HEADLIGHTS, HORNS, OUTSIDE TEMPERATURE SENSOR, HEADLIGHT WASHER ASSY AND FRONT PARKING AID.	S/N \$ 480.00 ✓	
2	TO REMOVE AND TRANSFER LHS FRONT DOOR AND LHS REAR DOOR'S MULTI-LOCK SYSTEM AND POWER WINDOW DEVICES. INSPECT FOR DAMAGES.	S/N \$ 800.00 500.	
3	TO DISMANTLE AND RENEW REAR BUMPER, LHS FRONT DOOR AND LHS REAR DOOR. TO REPAIR LHS REAR FENDER AND LHS SILL PANEL. RE-ORGANISE CRASH MANAGEMENT COMPONENTS. REINSTALL ALL PARTS REMOVED.	\$ 4,000.00 1500 1850	5 x 550 = 1650
4	TO RESPRAY FRONT BUMPER, LHS FRONT DOOR, LHS REAR DOOR, LHS WING MIRROR COVER, DOOR HANDLE.	\$ 3,000.00 1850	Handle x 2 = 200
5	TO CARRY OUT DIAGNOSTIC CHECK.	S/N \$ 192.00 ✓	
<b>TOTAL LABOUR CHARGES</b>		<b>: \$ 8,472.00</b>	

55 UBI ROAD 1, SINGAPORE 408699  
TEL : 6366 2323 FAX : 6841 1183  
EMAIL: NORA.KHAI@PREMIUMAUTO.COM.SG / CLAIMS@PREMIUMAUTO.COM.SG

**MATERIAL LIST FOR ACCIDENT VEHICLE REGN NO. SMU 5810 G**

			DAMAGED PARTS & PRICES	
S/N	PARTS DESCRIPTION	QTY	S/NETT	REMARKS
1	FRONT BUMPER COVER - RH <i>Regis</i>	1	\$ 1,008.00	X
2	FRONT BUMPER CONNECTING PIECE	1	\$ 145.00	X
3	FRONT BUMPER GRILLE - CENTER	1	\$ 217.00	X
4	FRONT BUMPER GRILLE - LH / RH	2	\$ 220.00	X
5	FRONT BUMPER CLOSING ELEMENT	1	\$ 190.00	X
6	FRONT RADIATOR GRILLE	1	\$ 1,433.00	X
7	FRONT RADIATOR STRIKER PLATE	1	\$ 244.00	X
8	FRONT DOOR - LH <i>Dented</i>	1	\$ 2,805.00	✓
9	FRONT DOOR OUTER DOOR SEAL - LH <i>rec</i>	1	\$ 166.00	✓
10	FRONT DOOR ATTACHMEN PATS - LH <i>not new</i>	1	\$ 157.00	X
11	FRONT DOOR CATCH	1	\$ 120.00	?
12	FRONT DOOR COVER - LH <i>Delud</i>	1	\$ 268.00	✓
13	SIDE MIRROR - LH <i>ut</i>	1	\$ 2,065.00	✓
14	SIDE MIRROR CAP - LH <i>3 new</i>	1	\$ 191.00	X
15	SIDE MIRROR GLASS - LH	1	\$ 892.00	X
16	REAR DOOR - RH <i>Dented</i>	1	\$ 2,909.00	✓
17	REAR DOOR OUTER SEAL <i>New</i>	1	\$ 135.00	✓
18	REAR DOOR ATTACHMENT PARTS <i>not new</i>	1	\$ 311.00	X
19	REAR DOOR CATCH	1	\$ 120.00	?
20	REAR DOOR SILL PANEL SEAL <i>Not H</i>	1	\$ 135.00	X
<b>SUB TOTAL SPARE PARTS</b>		:	<b>\$ 13,731.00</b>	

ALL CHARGES ARE NOT INCLUSIVE OF GST  
LEGEND: REMARKS (OK) = APPROVED, REMARKS (X) = NOT APPROVED  
SPARE PARTS ARE SPECIAL NETT.



55 UBI ROAD 1, SINGAPORE 408699  
TEL : 6366 2323 FAX : 6841 1183  
EMAIL: NORA.KHAI@PREMIUMAUTO.COM.SG / CLAIMS@PREMIUMAUTO.COM.SG

**MATERIAL LIST FOR ACCIDENT VEHICLE REGN NO. SMU 5810 G**

			DAMAGED PARTS & PRICES	
S/N	PARTS DESCRIPTION	QTY	S/NETT	REMARKS
21	REAR DOOR COVER - LH <i>lt</i>	1	\$ 257.00	✓
22	FRONT WHEEL COVER - LH / RH <i>hec</i>	2	\$ 536.00	✓
23	REAR WHEEL COVER - LH <i>lt</i>	1	\$ 268.00	✓
24	REAR DOOR TRIM - LH <i>hec</i>	1	\$ 179.00	X
25	REAR DOOR HANDLE TRIM <i>lt</i>	1	\$ 198.00	✓
26	REAR DOOR HANDLE END CAP TRIM - LH <i>Repair</i>	1	\$ 27.00	X
27	REAR DOOR CORNER TRIM <i>hec</i>	1	\$ 46.00	X
28	FRONT NUMBER PLATE <i>hec</i>	S/N	\$ 60.00	X
29	SUNDRIES ?		\$ 250.00	?
<b>TOTAL SPARE PARTS</b>		:	<b>\$ 15,552.00</b>	
<b>TOTAL LABOUR CHARGES</b>		:	<b>\$ 8,472.00</b>	
<b>GRAND TOTAL</b>		:	<b>\$ 24,024.00</b>	

ALL CHARGES ARE NOT INCLUSIVE OF GST

LEGEND: REMARKS (OK) = APPROVED, REMARKS (X) = NOT APPROVED  
SPARE PARTS ARE SPECIAL NETT.



55 UBI ROAD 1, SINGAPORE 408699

TEL: 6366 2323 FAX: 6841 1183

EMAIL: NORA.KHAI@PREMIUMAUTO.COM.SG / CLAIMS@PREMIUMAUTO.COM.SG

NAME : *Adrian*  
SURVEYED DATE : *22/04/21*  
AUTHORISED DATE :  
EXCESS COST :  
LIABILITY :  
REMARKS : *Not Authorised, 07 Days.*

PLEASE NOTE : THIS ESTIMATE IS BASED ON VISUAL INSPECTION OF THE  
AFFECTED VEHICLE. SHOULD WE REQUIRE FURTHER  
LABOUR CHARGES AND SPARE PARTS IN THE PROGRESS OF  
REPAIR, WE SHALL INFORM YOU ACCORDINGLY.  
FOR INSPECTION OF VEHICLE, PLEASE REFER TO  
MS. NORA KHAI AT TEL: 6768 9828 / 6768 9911 FOR  
APPOINTMENT.

YOURS FAITHFULLY,  
PREMIUM AUTOMOBILES PTE LTD

JOHNNY BOO  
BODY REPAIR MANAGER

ALLAN WU  
CLAIMS CONSULTANT



> Back to OneMotoring

## Enquire PARF/COE Rebate for Registered Vehicle

Vehicle Owner Details	
Owner ID Type:	Singapore NRIC
Owner ID:	338B
Vehicle Details	
Vehicle No.:	SMU5810G
Vehicle to be Exported:	No
Intended Deregistration Date:	22 Apr 2021
Vehicle Make:	AUDI
Vehicle Model:	Q3 1.4 TFSI S TRONIC (17")
Primary Colour:	White
Manufacturing Year:	2020
Engine No.:	CZD897537
Chassis No.:	WAUZZZF3XL1115087
Maximum Power Output:	110.0 kW (147 bhp)
Open Market Value:	\$27,819.00
Original Registration Date:	20 Aug 2020
First Registration Date:	20 Aug 2020
Transfer Count:	0
Actual ARF Paid:	\$30,947.00
Intended PARF Rebate Details	
PARF Eligibility:	Yes
PARF Eligibility Expiry Date:	19 Aug 2030
PARF Rebate Amount:	\$23,210.00
Intended COE Rebate Details	
COE Expiry Date:	19 Aug 2030
COE Category:	B - Car above 1600cc or 97kW (130bhp)
COE Period(Years):	10
QP Paid:	\$37,102.00
COE Rebate Amount:	\$34,598.00
<b>Total Rebate Amount:</b>	<b>\$57,808.00</b>

The information contained herein is correct as at 22 Apr 2021

OK



## Need Items for Your Car?

We have thousands of car parts & accessories to explore.

The best online platform to sell and buy car parts & accessories - Marketplace





**SEARCH**

Min Price  to No Max 
Depreciation 
Vehicle Type 
Category

## New Audi Q3 Cars for Sale (4 vehicles)

Sort by Most Popular

15 results/page

Car Model	Price	Dealer	Built in	User Rating
<b>Audi Q3 Sportback</b>				
 <input type="checkbox"/> 1.4 TFSI S tronic [17" Rim] (A) <input type="checkbox"/> 2.0 TFSI qu S tronic (A)	<b>\$179,731</b> \$16,300 /yr	Premium Automobiles • 14.2km/l   148bhp   6-speed (A) S tronic • 12.7km/l   177bhp   7-speed (A) S tronic	<b>Hungary</b>	★★★★★ 3 User Reviews
<b>Audi Q3</b>				
 <input type="checkbox"/> 1.4 TFSI S tronic [17" Rim] (A) <input type="checkbox"/> 1.4 TFSI S tronic S line (A)	<b>\$174,780</b> \$15,900 /yr <b>\$193,850</b> \$17,600 /yr	Premium Automobiles • 14.3km/l   148bhp   6-speed (A) S tronic • 13.9km/l   148bhp   6-speed (A) S tronic	<b>Hungary</b>	★★★★★ 3 User Reviews
<b>Audi Q3 Sportback Mild Hybrid</b>				
 <input type="checkbox"/> 1.4 35 TFSI S tronic (A)	<b>\$178,000</b>	Parallel Importers • 14.2km/l   148bhp   7-speed (A) S tronic	<b>Hungary</b>	★★★★★ 3 User Reviews
<b>Audi RS Q3 Sportback</b> <span>NEW MODEL</span>				
 <input type="checkbox"/> 2.5 TFSI qu S tronic (A)	<b>\$311,450</b>	Premium Automobiles • 11.1km/l   394bhp   7-speed (A) S tronic	<b>Germany</b>	No Ratings yet <input type="button" value="Rate it!"/>
Car Model	Price	Dealer	Built in	User Rating

15 results/page

There are 2 Past New Audi Q3 Cars for Sale no longer being sold by local distributors  
[View all past Audi cars](#)



Audi Q3 2016  
(2011-2019)



Audi Q3  
(2012-2018)

