

SINGAPORE ACCIDENT STATEMENT

IMPORTANT NOTICE

1. Please report correctly the details of the accident to speed up the claims process.
2. This Form must be completed by the Policyholder and/or the Authorised Driver
3. Information provided must be as truthful and accurate as possible. Any wilful misrepresentation or withholding of material facts may allow insurance companies to repudiate policy liability.
4. The issue and acceptance of this Form by insurance companies is not an admission of policy liability on the part of the insurance companies.
5. **Any false reporting may be referred to the Police for investigation.**
6. This report will be forwarded by the insurers of the GIA Records Management Centre established by the General Insurance Association of Singapore (GIA) for archiving and that copies of this report will, for a fee, be made available upon application by interested parties.
7. By the lodgement of this report to the insurers, you hereby consent to the archiving of this report at the centre and to copies of the report being made available aforesaid.

ACCIDENT STATEMENT

Date of Submission 15/04/2021 16:03 (SGT)
Date of Accident 15/04/2021 10:40 (SGT)
Exact Location of Accident Alexandra Rd, Singapore
Additional Location Information -
Country/State of Loss Singapore

DETAILS OF OWN VEHICLE

Vehicle Registration Number GBD4333T

INSURED/POLICYHOLDER

Is company? Yes
Name Of Registered Owner GOLDBELL LEASING PTE LTD
Company Reg No 1XXXXX196N
Email Address
Mobile Phone No
Alternative Phone No (Office) +65-64942897

VEHICLE PARTICULARS

Manufacturer Toyota
Model Dyna
Variant -
Exact purpose for which vehicle was being used at time of accident Employment
Are you claiming under your own insurance policy for repair to your vehicle? No - Claiming third party
Vehicle Category Commercial vehicle
Transmission Manual
CC 2982

INSURANCE COMPANY

Name of Insurance Company MS First Capital Insurance Ltd
Type of Coverage ThirdParty
Fleet Policy Yes
Policy Number D-20095634
Cover Note Number -

DRIVER

Name of Driver SAHARUDDIN BIN GUAH
NRIC No SXXXX983C

Date Of Birth	
Occupation	Outdoor
Date Of Driving Pass	13/03/1984
Driving experience	37 YEARS AND 1 MONTH
Gender	
Mobile Number	-
Alt. Phone Number	-
Email Address	
Address	
Address complement	-
Postcode	
Is the driver the policyholder?	No
If No, Relationship of the Driver with the Insured	Hirer
Does Driver Own Other Vehicles?	No
Vehicle Registration Number of Other Vehicle Owned by Driver	-
Insurance Company of Other Vehicle Owned by Driver	-

GENERAL INFORMATION OF THE ACCIDENT

Type of Accident	Collision - Head to Rear
Weather Conditions	Clear
Road Surface	Dry

OTHER INFORMATION

Was any foreign vehicle involved in the accident?	No
Number of vehicles involved in the accident	2
Was anybody injured in the Accident?	No
Was any injured conveyed to hospital by ambulance?	-
Was any other material or property damaged?	Yes
Number of Passengers (Including Driver)	1
Has the driver been approached by unknown person(s) soliciting/offering accident claims assistance?	No

DETAILS OF POLICE ACTION

Was the accident reported to the police?	No
Was notice of intended Prosecution given?	No
If yes, against whom?	-

CIRCUMSTANCES OF ACCIDENT

ON 150421 AT AROUND 1040HRS, I WAS DRIVING MY VEHICLE A GBD4333T ALONG ALEXANDRA ROAD AT THE EXTREME LEFT LANE INTENDING TO TURN LEFT ONTO ALEXANDRA RETAIL CENTRE. I HAD SIGNALLED LEFT AND JOINED THE QUEUE OF ABOUT 2 OTHER CARS TO TURN LEFT. AS I WAS WAITING FOR MY TURN TO MOVE FORWARD, VEHICLE B SMB331E HIT MY REAR RIGHT BACK DOOR. THERE WAS NO INJURIES.

ATTACHMENT(S)

Are accident photos available for attachment?	Yes
Was there any video captured by Car Camera?	No
Was there any audio recorded?	No

DETAILS OF OTHER VEHICLE PROPERTY 1

Vehicle Registration Number	SMB331E (SMRT SVC 61)
Vehicle Manufacturer	-
Vehicle Model	-
Vehicle Variant	-
Vehicle Colour	-
Vehicle Category	Bus
Name of Driver	THANG KEAN HONG
Contact Number	

Address -
Address complement -
Postcode -
Insurance Company Name -
Nature Of Damage -
Details of property damaged in accident -
No. Of Passenger (Including Driver) -

SKETCH PLAN

IMPORTANT NOTICE

1. Please report correctly the details of the accident to speed up the claims process.
2. This Form must be completed by the Policyholder and/or the Authorised Driver.
3. Information provided must be as truthful and accurate as possible. Any wilful misrepresentation or withholding of material facts may allow insurance companies to repudiate policy liability.
4. The issue and acceptance of this Form by insurance companies is not an admission of policy liability on the part of the insurance companies.
5. Any false reporting may be referred to the Police for investigation.
6. The report will be forwarded by the insurers of the GIA Records Management Centre established by the General Insurance Association of Singapore (GIA) for archiving and that copies of this report will for a fee be made available upon application by interested parties.
7. By the lodgement of this report to the insurers, you hereby consent to the archiving of this report at the centre and to copies of the report being made available aforesaid.
8. Consent under the Personal Data Protection Act (PDPA) I understand, acknowledge, agree and consent that :
 - (a) My insurer, my workshop and the General Insurance Association of Singapore ("GIA") may/are permitted to collect, use, disclose and/or process my personal data/personal information set out in this [form] and any other personal information provided by me or possessed by my insurer (collectively the "Personal Information") and disclose and transfer such Personal Information to all insurer(s) who have insured vehicle(s) involved in this accident (all insurer(s) who have insured vehicle(s) involved in this accident shall be collectively referred to as the "Insurers"), the Insurers' lawyers/law firms, the Monetary Authority of Singapore and any relevant government agency/authority (such as the police), for the purpose(s) of :
 - (i) processing, handling and/or dealing with my claims including the settlement of the claims and any necessary investigations relating to the claims;
 - (ii) investigating the accident and/or my claims;
 - (iii) carrying out and/or dealing with my instructions or responding to any enquiries by me;
 - (iv) administering my claims (including the mailing of correspondence, statements, invoices, reports or notices to me, which could involve disclosure of certain personal data about me to bring about delivery of the same as well as on the external cover of envelopes/mail packages); and/or
 - (v) complying with applicable law in administering, processing, handling and/or dealing with my claims.
 (collectively the "Purposes")
 - (b) all insurer(s) who have insured vehicle(s) involved in this accident and the Insurers' lawyers/law firms, may/are permitted to collect, use, disclose and/or process my Personal Information for one or more of the above Purposes; and
 - (c) my Personal Information may/can be disclosed by any of the Insurers and/or GIA to their third party service providers or agents (including their lawyers/law firms), which may be sited outside of Singapore, for one or more of the above Purposes.

Policyholder's Signature / Date & time

Sketch Plan

Driver's Signature (If driver is not the policyholder)/ Date & Time

15/4/24 1515

Witnessed by Reporting Personnel

KHAIRUL

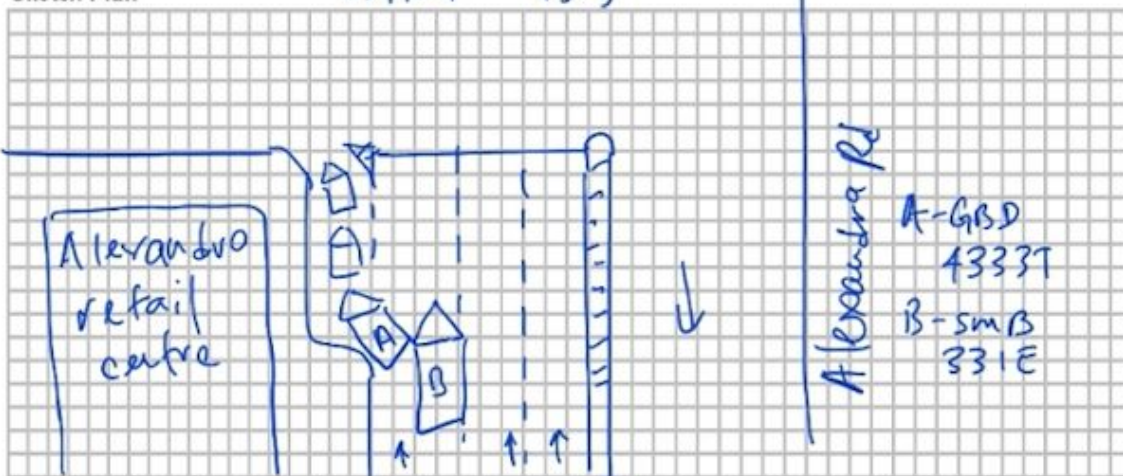

Describe Circumstances of the Accident

On [150421](#) at around 1040hrs, i was driving my vehicle A GBD4333T along Alexandra road at the extreme left lane intending to turn left onto Alexandra retail centre. I had signalled left and joined the queue of about 2 other cars to turn left. As i was waiting for my turn to move forward, vehicle B SMB331E hit my rear right back door. There was no injuries

Declaration

I/We declare the foregoing particulars are true in every respect.

Policyholder's Signature / Date & time

Driver's Signature (If driver is not the policyholder)/ Date & Time

15/4/2015

Witnessed by Reporting Personnel

KHAIRUL













