

SINGAPORE ACCIDENT STATEMENT

IMPORTANT NOTICE

1. Please report correctly the details of the accident to speed up the claims process.
2. This Form must be completed by the Policyholder and/or the Authorised Driver
3. Information provided must be as truthful and accurate as possible. Any wilful misrepresentation or withholding of material facts may allow insurance companies to repudiate policy liability.
4. The issue and acceptance of this Form by insurance companies is not an admission of policy liability on the part of the insurance companies.
5. **Any false reporting may be referred to the Police for investigation.**
6. This report will be forwarded by the insurers of the GIA Records Management Centre established by the General Insurance Association of Singapore (GIA) for archiving and that copies of this report will, for a fee, be made available upon application by interested parties.
7. By the lodgement of this report to the insurers, you hereby consent to the archiving of this report at the centre and to copies of the report being made available aforesaid.

ACCIDENT STATEMENT

Date of Submission 21/04/2021 16:27 (SGT)
Date of Accident 21/04/2021 11:28 (SGT)
Exact Location of Accident Singapore
Additional Location Information SENTOSA GATEWAY TWDS MAIN ROAD
Country/State of Loss Singapore

DETAILS OF OWN VEHICLE

Vehicle Registration Number YN4277Y

INSURED/POLICYHOLDER

Is company? Yes
Name Of Registered Owner THE CELLAR DOOR PTE LTD
Company Reg No 200001784C
Email Address susan@thecellardoor.com.sg
Mobile Phone No (Phone) +65-64649909
Alternative Phone No (Office) +65-64649909

VEHICLE PARTICULARS

Manufacturer Isuzu
Model NMR85UH5AC 3.0 MT TURBO 2WD 2DR 5.0T
Variant -
Exact purpose for which vehicle was being used at time of accident Employment
Are you claiming under your own insurance policy for repair to your vehicle? Yes
Vehicle Category Commercial vehicle
Transmission Manual
CC 2999

INSURANCE COMPANY

Name of Insurance Company Sompo Insurance Singapore Pte. Ltd.
Type of Coverage Comprehensive
Fleet Policy No
Policy Number D20MTPCVE003259
Cover Note Number -

DRIVER

Name of Driver TANG ZHIJUN
Passport No/FIN G2682824X

Date Of Birth	03/08/1989
Occupation	Outdoor
Date Of Driving Pass	22/01/2018
Driving experience	3 YEARS AND 3 MONTHS
Gender	Male
Mobile Number	(Phone) +65-86492169
Alt. Phone Number	-
Email Address	susan@thecellardoor.com.sg
Address	C/O QUAYSIDE QUALITY FOOD PTE LTD
Address complement	-
Postcode	-
Is the driver the policyholder?	No
If No, Relationship of the Driver with the Insured	Employee
Does Driver Own Other Vehicles?	No
Vehicle Registration Number of Other Vehicle Owned by Driver	-
Insurance Company of Other Vehicle Owned by Driver	-

GENERAL INFORMATION OF THE ACCIDENT

Type of Accident	Collision - Change/cross lane
Weather Conditions	Clear
Road Surface	Dry

OTHER INFORMATION

Was any foreign vehicle involved in the accident?	No
Number of vehicles involved in the accident	2
Was anybody injured in the Accident?	No
Was any injured conveyed to hospital by ambulance?	-
Was any other material or property damaged?	Yes
Number of Passengers (Including Driver)	1
Has the driver been approached by unknown person(s) soliciting/offering accident claims assistance?	No

DETAILS OF POLICE ACTION

Was the accident reported to the police?	No
Was notice of intended Prosecution given?	No
If yes, against whom?	-

CIRCUMSTANCES OF ACCIDENT

I was moving on 2 lane traffic and was moving on the outer lane. Then I want to change the left lane so I slowly cut in and move ahead at this moment in front vehicle (SMY906B) suddenly stop at the side so cause my vehicle can't stop in time and hit onto said vehicle. But no injury on both parties.

ATTACHMENT(S)

Are accident photos available for attachment?	Yes
Was there any video captured by Car Camera?	No
Was there any audio recorded?	No

DETAILS OF OTHER VEHICLE PROPERTY 1

Vehicle Registration Number	SMY906B
Vehicle Manufacturer	-
Vehicle Model	-
Vehicle Variant	-
Vehicle Colour	-
Vehicle Category	Private car
Name of Driver	LEE SIOW HUA
NRIC No	S6811728C

Contact Number -
Address -
Address complement -
Postcode -
Insurance Company Name -
Nature Of Damage -
Details of property damaged in accident -
No. Of Passenger (Including Driver) -

SKETCH PLAN

IMPORTANT NOTICE

1. Please report correctly the details of the accident to speed up the claims process.
2. This Form must be completed by the Policyholder and/or the Authorised Driver.
3. Information provided must be as truthful and accurate as possible. Any willful misrepresentation or withholding of material facts may allow insurance companies to repudiate policy liability.
4. The issue and acceptance of this Form by insurance companies is not an admission of policy liability on the part of the insurance companies.
5. Any false reporting may be referred to the Police for investigation.
6. The report will be forwarded by the insurers of the GIA Records Management Centre established by the General Insurance Association of Singapore (GIA) for archiving and that copies of this report will for a fee be made available upon application by interested parties.
7. By the lodgement of this report to the insurers, you hereby consent to the archiving of this report at the centre and to copies of the report being made available aforesaid.
8. Consent under the Personal Data Protection Act (PDPA)

I understand, acknowledge, agree and consent that:

(a) My insurer, my workshop and the General Insurance Association of Singapore ("GIA") may/are permitted to collect, use, disclose and/or process my personal data/personal information set out in this [form] and any other personal information provided by me or possessed by my insurer (collectively the "Personal Information") and disclose and transfer such Personal Information to all insurer(s) who have insured vehicle(s) involved in this accident (all insurer(s) who have insured vehicle(s) involved in this accident shall be collectively referred to as the "Insurers"), the Insurers' law firms/law firms, the Monetary Authority of Singapore and any relevant government agency/authority (such as the police), for the purpose(s) of:

- (i) processing, handling and/or dealing with my claims including the settlement of the claims and any necessary investigations relating to the claims;
- (ii) investigating the accident and/or my claims;
- (iii) carrying out and/or dealing with my instructions or responding to any enquiries by me;
- (iv) administering my claims (including the mailing of correspondence, statements, invoices, reports or notices to me, which could involve disclosure of certain personal data about me to bring about delivery of the same as well as on the external cover of envelopes/mail packages); and/or
- (v) complying with applicable law in administering, processing, handling and/or dealing with my claims.

(collectively the "Purposes")

(b) all insurer(s) who have insured vehicle(s) involved in this accident and the Insurers' law firms/law firms, may/are permitted to collect, use, disclose and/or process my Personal Information for one or more of the above Purposes; and

(c) my Personal Information may/can be disclosed by any of the Insurers and/or GIA to their third party service providers or agents (including their law firms/law firms), which may be sited outside of Singapore, for one or more of the above Purposes.



Policyholder's Signature / Date & Time

Driver's Signature (If driver is not the policyholder) / Date & Time

Witnessed by Reporting Centre Personnel

Sketch Plan

PLEASE
TURN
OVER

SKETCH PLAN

SENTOSA GATEWAY TOWARDS MAIN ROAD

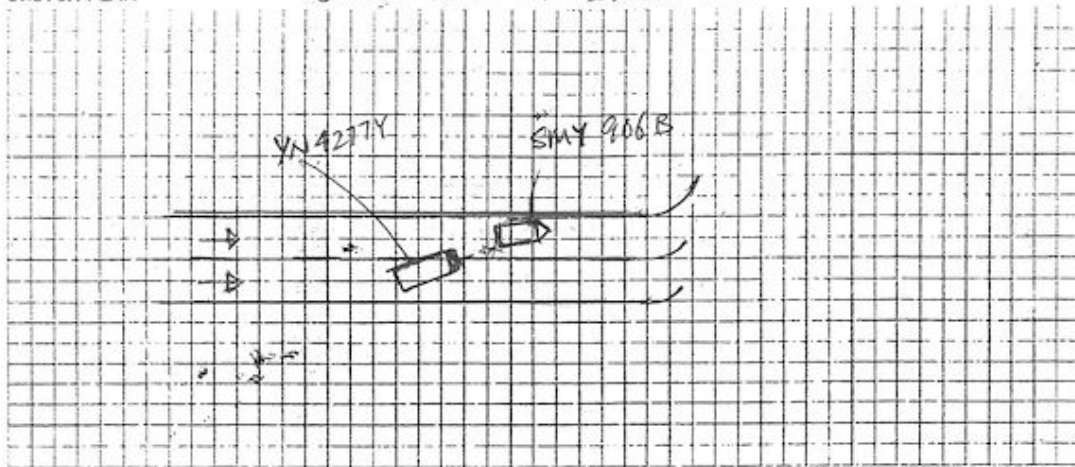

DESCRIBE CIRCUMSTANCES OF THE ACCIDENT

I was moving on 2 lane traffic, and was moving on the outer lane. Then I want to change to the left lane so I slowly cut in and move ahead at this moment in front vehicle (SMY 906B) suddenly stop at the side, so cause my vehicle can't stop in time and hit onto said vehicle. But no injury on both party.

Note : Please note that your insurer may have 14days Time Frame for you to submit an Own Damage Claim under your own comprehensive policy. Please check with your policy for more information.

DECLARATION

We declare the foregoing particulars are true in every respect.



Policyholder's Signature
Date & Time:

Driver's Signature
(If driver is not the policyholder)
Date & Time:

Reporting Centre Personnel's Signature
Name:
NRIC/FIN No.:

() Claim Own Policy () Claim Third Party () Reporting Only
() Claim OD/TP at other workshop ()













Date : 21/04/2021

To : Accident Reporting Centre (ARC)

I / We hereby approve (driver's name) Tang ZhiJun
 NRIC/FIN G2682824X, our employee / employee of Quayside
Quality Food Pte Ltd to drive our m/vehicle no. YP 4277Y
 and to file the accident report (Third Party claims/Own Damage Claims/Reporting
 Only) which occurred on (date) 21/04/2021 @ (time) 11:28am
 along (location) Sentosa Gateway Twds Main Rd.

* Relationship between Insured and driver's company: Same Boss.

Thank you.

Regards,



[Handwritten signature]

* SIGN & STAMP at the above *

Name of Owner: The Cellar Door Pte Ltd

NRIC / ROC: 200001784C

Contact No: 64649909

Email: susan@thecellardoor.com.sg