

SINGAPORE ACCIDENT STATEMENT

IMPORTANT NOTICE

1. Please report correctly the details of the accident to speed up the claims process.
2. This Form must be completed by the Policyholder and/or the Authorised Driver
3. Information provided must be as truthful and accurate as possible. Any wilful misrepresentation or withholding of material facts may allow insurance companies to repudiate policy liability.
4. The issue and acceptance of this Form by insurance companies is not an admission of policy liability on the part of the insurance companies.
5. **Any false reporting may be referred to the Police for investigation.**
6. This report will be forwarded by the insurers of the GIA Records Management Centre established by the General Insurance Association of Singapore (GIA) for archiving and that copies of this report will, for a fee, be made available upon application by interested parties.
7. By the lodgement of this report to the insurers, you hereby consent to the archiving of this report at the centre and to copies of the report being made available aforesaid.

ACCIDENT STATEMENT

Date of Submission 21/04/2021 13:42 (SGT)
Date of Accident 20/04/2021 16:15 (SGT)
Exact Location of Accident Holland Dr, Singapore
Additional Location Information -
Country/State of Loss Singapore

DETAILS OF OWN VEHICLE

Vehicle Registration Number SKR4200M

INSURED/POLICYHOLDER

Is company? No
Name Of Registered Owner LEOW JU JIN
NRIC No SXXXX065Z
Email Address JASONKCAPL@GMAIL.COM
Mobile Phone No (Phone) +65-98779801
Alternative Phone No +65-98779801

VEHICLE PARTICULARS

Manufacturer Mazda
Model 3
Variant -
Exact purpose for which vehicle was being used at time of accident Private use
Are you claiming under your own insurance policy for repair to your vehicle? No - Claiming third party
Vehicle Category Private car
Transmission Auto
CC 1500

INSURANCE COMPANY

Name of Insurance Company FWD Singapore Pte. Ltd.
Type of Coverage Comprehensive
Fleet Policy No
Policy Number PNPV2017-00001750-04
Cover Note Number -

DRIVER

Name of Driver LEOW JU JIN
NRIC No SXXXX065Z

Date Of Birth	28/01/1972
Occupation	Indoor
Date Of Driving Pass	04/10/2011
Driving experience	9 YEARS AND 6 MONTHS
Gender	Male
Mobile Number	(Phone) +65-98779801
Alt. Phone Number	+65-98779801
Email Address	JASONKCAPL@GMAIL.COM
Address	156 EMERALD HILL RD
Address complement	-
Postcode	229423
Is the driver the policyholder?	Yes
If No, Relationship of the Driver with the Insured	-
Does Driver Own Other Vehicles?	No
Vehicle Registration Number of Other Vehicle Owned by Driver	-
Insurance Company of Other Vehicle Owned by Driver	-

GENERAL INFORMATION OF THE ACCIDENT

Type of Accident	Collision - U-Turn
Weather Conditions	Clear
Road Surface	Dry

OTHER INFORMATION

Was any foreign vehicle involved in the accident?	No
Number of vehicles involved in the accident	2
Was anybody injured in the Accident?	Yes
Was any injured conveyed to hospital by ambulance?	No
Was any other material or property damaged?	Yes
Number of Passengers (Including Driver)	2
Has the driver been approached by unknown person(s) soliciting/offering accident claims assistance?	No

PASSENGER 1

Name	JONATHAN LEOW
Gender	Male

DETAILS OF POLICE ACTION

Was the accident reported to the police?	Yes
Police Station Name	Traffic Police
Police Station Phone No	(Phone) +65-65470000
Alt. Police Station Phone No	(Fax) +65-65474900
Police Station Address	10 Ubi Avenue 3 Singapore 408865
Was notice of intended Prosecution given?	No
If yes, against whom?	-

CIRCUMSTANCES OF ACCIDENT

REFER TO POLICE REPORT T/20210420/7035

ATTACHMENT(S)

Are accident photos available for attachment?	Yes
Was there any video captured by Car Camera?	No
Was there any audio recorded?	No

DETAILS OF OTHER VEHICLE PROPERTY 1

Vehicle Registration Number	FBM262T
Vehicle Manufacturer	-

Vehicle Model	-
Vehicle Variant	-
Vehicle Colour	-
Vehicle Category	Motorcycle
Name of Driver	-
Contact Number	-
Address	-
Address complement	-
Postcode	-
Insurance Company Name	-
Nature Of Damage	-
Details of property damaged in accident	-
No. Of Passenger (Including Driver)	-

INJURED PERSONS DETAILS

INJURED 1

Name of injured person	LEOW JU JIN
Address	-
Address Complement	-
Post Code	-
Approximate Age Years Old	-
Injuries Sustained	BODY
Injured person in which vehicle?	SKR4200M
Were seat belts worn?	Yes
Was this injured conveyed to hospital by ambulance?	No

SKETCH PLAN

IMPORTANT NOTICE

1. Please report correctly the details of the accident to speed up the claims process.
2. This Form must be completed by the Policyholder and/or the Authorised Driver.
3. Information provided must be as truthful and accurate as possible. Any wilful misrepresentation or withholding of material facts may allow insurance companies to repudiate policy liability.
4. The issue and acceptance of this Form by insurance companies is not an admission of policy liability on the part of the insurance companies.
5. Any false reporting may be referred to the Police for investigation.
6. The report will be forwarded by the insurers of the GIA Records Management Centre established by the General Insurance Association of Singapore (GIA) for archiving and that copies of this report will for a fee be made available upon application by interested parties.
7. By the lodgement of this report to the insurers, you hereby consent to the archiving of this report at the centre and to copies of the report being made available aforesaid.
8. **Consent under the Personal Data Protection Act (PDPA)**

I understand, acknowledge, agree and consent that:

- (a) My insurer, my workshop and the General Insurance Association of Singapore ("GIA") may/are permitted to collect, use, disclose and/or process my personal data/personal information set out in this [form] and any other personal information provided by me or possessed by my insurer (collectively the "Personal Information") and disclose and transfer such Personal Information to all insurer(s) who have insured vehicle(s) involved in this accident (all insurer(s) who have insured vehicle(s) involved in this accident shall be collectively referred to as the "Insurers"), the Insurers' law yers/law firms, the Monetary Authority of Singapore and any relevant government agency/authority (such as the police), for the purpose(s) of:
 - (i) processing, handling and/or dealing with my claims including the settlement of the claims and any necessary investigations relating to the claims;
 - (ii) investigating the accident and/or my claims;
 - (iii) carrying out and/or dealing with my instructions or responding to any enquiries by me;
 - (iv) administering my claims (including the mailing of correspondence, statements, invoices, reports or notices to me, which could involve disclosure of certain personal data about me to bring about delivery of the same as well as on the external cover of envelopes/mail packages); and/or
 - (v) complying with applicable law in administering, processing, handling and/or dealing with my claims.
- (b) all insurer(s) who have insured vehicle(s) involved in this accident and the Insurers' law yers/law firms, may/are permitted to collect, use, disclose and/or process my Personal Information for one or more of the above Purposes; and
- (c) my Personal Information may/can be disclosed by any of the Insurers and/or GIA to their third party service providers or agents (including their law yers/law firms), which may be sited outside of Singapore, for one or more of the above Purposes.

 Policyholder's Signature / Date & Time

 Driver's Signature (If driver is not the policyholder) / Date & Time

 Witnessed by Reporting Centre Personnel

Sketch Plan

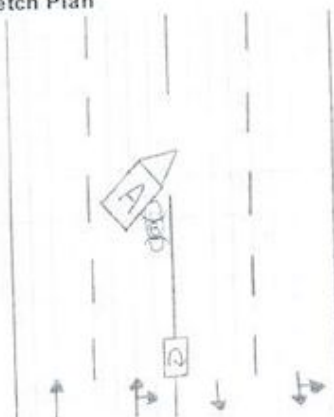

A : SKR4200M

B : FBM262T

Holland Drive

Describe Circumstances of the Accident

On 30.04.2021 at about 16:15pm. I was travelling along Holland Drive towards North Buona Vista Road. I signal right to do a U-turn. Suddenly, I felt an impact from my right.

Noted: There is a signboard indicating U-Turn.

Declaration

We declare the foregoing particulars are true in every respect.

Policyholder's Signature / Date & Time

Driver's Signature (If driver is not the policyholder) / Date & Time

Witnessed by Reporting Centre Personnel



























**SINGAPORE
POLICE FORCE**



T/20210420/7035

1 of 3

Police Station Of Origin:
Traffic Police
10 Ubi Avenue 3 SINGAPORE 408865
Tel No: 65470000

Report No. T/20210420/7035

REPORT OF A TRAFFIC ACCIDENT

Date/Time Report Made: 20/04/2021 19:42		Vide Report No.: D/20210420/0102		Station Diary No.:	
Informant's Particulars					
Name of Informant: LEOW JU JIN			Address: 156 EMERALD HILL ROAD SINGAPORE 229423		
ID Type / ID No.: NRIC NO / S7277065Z			Contact No.: Home/Office:		Mobile: 98779801
Nationality: SINGAPORE CITIZEN			Email: ELEOW28@GMAIL.COM		
Sex: Male	Age: 49	Date of Birth: 28/01/1972	Type of Informant: Driver		
Race: Chinese			Language: English		Institution / School Name:
Occupation: Journalist			Driving Licence Information: Class: 3		Date of Expiry:

General Information of the Accident

Type of Accident:	Injury Attended by Police	Drink Drive: No	Date/Time of Accident: 20/04/2021 16:15	Type of Location: U-Turn
Location: HOLLAND DRIVE				
Weather: Clear		Road Surface: Dry	Road Speed Limit:	
Traffic Flow: One Way		Traffic Control: Not Controlled	Traffic Volume: Moderate	
Type of Collision: Between Moving Vehicles - Head To Side			Anyone conveyed by ambulance: Yes	

Details of Vehicle Involved

Vehicle No.	Type	Make	Model	Color	Conditio	No of
FBM262T	Motorcycle				Seriously Damaged	0
SKR4200M	Car	MAZDA	MAZDA3 4- DOOR SEDAN 1.5L SP.6EAT	Red	Seriously Damaged	1



**SINGAPORE
POLICE FORCE**



T/20210420/7035

2 of 3

Police Station Of Origin:
Traffic Police
10 Ubi Avenue 3 SINGAPORE 408865
Tel No: 65470000

Report No. T/20210420/7035

CONTINUATION OF REPORT

Details of Vehicle Insurance				
Vehicle No.	Insurance Company	Insurance No	Effective	Expiry Date
SKR4200M	FWD Singapore Pte. Ltd	PNPV2017-00001750-04	14/02/2021	13/02/2022

Details of Person Involved			
Any Pedestrian Involved: No			
No. of Pedestrians Injured: NIL		Use of Pedestrian Crossing: NA	
Driver			
Name	LEOW JU JIN		ID No. S7277065Z
Related Vehicle	SKR4200M (Car)		Contact No. 98779801
Hospital/Clinic	WONG FAMILY CLINIC & SURGERY PTE LTD		Class of Driving Licence & Expiry Class: 3 Date of Expiry: NIL
Date	20/04/2021		Date 20/04/2021
No. of Days granted Medical Leave	02	Degree of	Slight

Brief Details.

I was traveling along Holland Dr towards North Bouna Vista Road, i signal right to make a U-turn, suddenly i felt an impact from my right. i found a motorcycle (FBM262T) collided onto my driver's door.



**SINGAPORE
POLICE FORCE**



T/20210420/7035

3 of 3

Report No. T/20210420/7035

Police Station Of Origin:
Traffic Police
10 Ubi Avenue 3 SINGAPORE 408865
Tel No: 65470000

CONTINUATION OF REPORT

Sketch Plan

Informant is not able to provide sketch

Signature Of Officer Recording The Report:
Not applicable

Signature Of Interpreter:
Not applicable

Officer In Charge Of Case:
TP / TPIB /
NOOR HIDAYAH BINTE ABDULLAH
Contact No.: 65476251

Authentication Stamp
NP168

Signature Of Informant:
The identity of the person making this report has
been authenticated by SingPass. No signature is
required.

Date/Time:
20/04/2021 19:42

Classification Of Case: