

NATIONAL Assessment Centre Services. (wef 1 Jan'09) SM 0921420001

Date In: 21/4/21 08:51	Job description	Date & Time Completed	Done by
Ref No: NA/TMZ 21004983/h4	SAS e-filing		
Veh No: SMP 9479E	E-mail (within 5hrs, AIC 2hrs)		
D.O.A: 20/4/21 13:00	i-Motor Claim Form		
OD / TP / Reporting Only	i-Motor W/O (Within: OD 2hrs, TP 4hrs)		
	i-Photo Uploaded		
	Assessment/Survey Report		
TP Insurer:	Ass't Report by Fax / Hand to Owner/Wksp		

Preferred Wksp / INC Assign Wksp / QW: (Tel:	Fax:
TP Particulars:	Veh No: SMF 29H	INC () / Non-INC ()
Owner / Driver: (Tel:	
Policy No: (Period: (Cover Type: (
Confirmed by: (Date:	Time:
Insured/Driver Liability: (%) [Note-Est. Status (WO): N: 0-20%; P: 21-79% P: 80-100%]	
Year of Registration: (Warranty: YES () / NO ()	
Excess: (\$	Loading: \$1,000 () / \$2,000 ()	

General Remarks:
 () Walk-In Customer: Customer's Information strictly Confidential & Strictly NO refer of repaler.
 () Total Loss Case : to e-mail Insurer URGENTLY.
 Drive-In () / Towed-In () ; Invoice: YES () / NO () ; Towing Co: ()

Remarks: (INC hotline: 6788 6616)	Date & Time Completed	Done by
1) Apply for Transport Allowance () / Courtesy Car ()		
2) QC Check / Post Repair Inspection ()		
3) Upload Resurvey Photo [Repair Cost > \$3000] ()		

Injury: _____

Date/Time	Actions

<p>NA 210 2680</p> <p>Claimant's Particulars:</p> <p>Driver/Owner:</p> <p>Contact No:</p> <p>Damaged Portion:</p> <p>QC Checked by (Engr-In-Charge):</p> <p>Auditors' Comments:</p> <p>Est. 1:</p> <p>Est. 2 / 3:</p>	<p>Invoice Preparation Checklist:</p> <p>1) AR: Accident Reporting (\$30);</p> <p>2) DA: Damage Assessment (\$100); INC (\$80)</p> <p>3) TF: Towing Fee \$40/\$45</p> <p>4) FT: Follow-Through Survey \$120</p> <p>5) FT: Follow-Through Survey (Resurvey) \$30</p> <p>For claiming against INC Only (wef 10 Jan 2009)</p> <p>6) TR: Re-inspection \$75</p> <p>7) N1: Idao DA + SMRT Survey \$160</p> <p>8) NTUC Additional Services:-</p> <p>OD:</p> <p>*N5: Courtesy Car / Tpt Allowance \$5</p> <p>*N6: Repair Co-ordination \$10</p> <p>*N7: Post Repair Inspection \$25</p> <p>*N8: DV / Collect Excess Coordination \$5</p> <p>TE (N11): TP (N-in INC) against INC \$20</p> <p>9) N12: Idao Mobile 30</p> <p>Fee Charged</p> <p>Invoice dated</p> <p>Fee Charged</p> <p>Invoice dated</p>	<p>Am't (\$)</p> <p>In Bill</p> <p>30</p> <p>Am't (\$)</p> <p>Add Bill</p>
--	--	--

SINGAPORE ACCIDENT STATEMENT

IMPORTANT NOTICE

1. Please report **correctly** the details of the accident to speed up the claims process.
2. This Form must be **completed by the Policyholder and/or the Authorised Driver**.
3. Information provided must be as truthful and accurate as possible. Any wilful misrepresentation or withholding of material facts may allow insurance companies to repudiate policy liability.
4. The issue and acceptance of this Form by insurance companies is not an admission of policy liability on the part of the insurance companies.
5. **Any false reporting may be referred to the Police for investigation.**
6. This report will be forwarded by the insurers of the GIA Records Management Centre established by the General Insurance Association of Singapore (GIA) for archiving and that copies of this report will, for a fee, be made available upon application by interested parties.
7. By the lodgement of this report to the insurers, you hereby consent to the archiving of this report at the centre and to copies of the report being made available aforesaid.

ACCIDENT STATEMENT

Date of Submission	21/04/2021 08:51 (SGT)
Date of Accident	20/04/2021 13:00 (SGT)
Exact Location of Accident	Paya Lebar Rd, Singapore
Additional Location Information	-
Country/State of Loss	Singapore

DETAILS OF OWN VEHICLE

Vehicle Registration Number	SMP9479E
INSURED/POLICYHOLDER	
Is company?	No
Name Of Registered Owner	KOH BUAN SENG
NRIC No	SXXXX582E
Email Address	PHUAYWEI89@GMAIL.COM
Mobile Phone No	(Phone) +65-91457143
Alternative Phone No	+65-91457143

VEHICLE PARTICULARS

Manufacturer	Mercedes
Model	S350
Variant	-
Exact purpose for which vehicle was being used at time of accident	Private use
Are you claiming under your own insurance policy for repair to your vehicle?	No - Reporting only
Vehicle Category	Private car
Transmission	Auto
CC	3500

INSURANCE COMPANY

Name of Insurance Company	Tokio Marine Insurance Singapore Ltd
Type of Coverage	Comprehensive
Fleet Policy	No
Policy Number	20-MS011945-R01
Cover Note Number	-

DRIVER

Name of Driver	KOH BUAN SENG
NRIC No	SXXXX582E

Date Of Birth	29/09/1959
Occupation	Indoor
Date Of Driving Pass	18/08/1980
Driving experience	40 YEARS AND 8 MONTHS
Gender	Male
Mobile Number	(Phone) +65-91457143
Alt. Phone Number	+65-91457143
Email Address	PHUAYWEI89@GMAIL.COM
Address	BLK 470 ANG MO KIO AVE 10 #04-918
Address complement	-
Postcode	560470
Is the driver the policyholder?	Yes
If No, Relationship of the Driver with the Insured	-
Does Driver Own Other Vehicles?	No
Vehicle Registration Number of Other Vehicle Owned by Driver	-
Insurance Company of Other Vehicle Owned by Driver	-

GENERAL INFORMATION OF THE ACCIDENT

Type of Accident	Collision - Head to Rear
Weather Conditions	Clear
Road Surface	Dry

OTHER INFORMATION

Was any foreign vehicle involved in the accident?	No
Number of vehicles involved in the accident	2
Was anybody injured in the Accident?	No
Was any injured conveyed to hospital by ambulance?	-
Was any other material or property damaged?	Yes
Number of Passengers (Including Driver)	1
Has the driver been approached by unknown person(s) soliciting/offering accident claims assistance?	No

DETAILS OF POLICE ACTION

Was the accident reported to the police?	No
Was notice of intended Prosecution given?	No
If yes, against whom?	-

CIRCUMSTANCES OF ACCIDENT

REFER TO STATEMENT.

ATTACHMENT(S)

Are accident photos available for attachment?	Yes
Was there any video captured by Car Camera?	No
Was there any audio recorded?	No

DETAILS OF OTHER VEHICLE PROPERTY 1

Vehicle Registration Number	SMF29H
Vehicle Manufacturer	-
Vehicle Model	-
Vehicle Variant	-
Vehicle Colour	-
Vehicle Category	Private car
Name of Driver	-
Contact Number	-
Address	-
Address complement	-

Postcode	-
Insurance Company Name	-
Nature Of Damage	-
Details of property damaged in accident	-
No. Of Passenger (Including Driver)	-

SKETCH PLAN

IMPORTANT NOTICE

1. Please report correctly the details of the accident to speed up the claims process.
2. This Form must be completed by the Policyholder and/or the Authorised Driver.
3. Information provided must be as truthful and accurate as possible. Any wilful misrepresentation or withholding of material facts may allow insurance companies to repudiate policy liability.
4. The issue and acceptance of this Form by insurance companies is not an admission of policy liability on the part of the insurance companies.
5. Any false reporting may be referred to the Police for investigation.
6. The report will be forwarded by the insurers of the GIA Records Management Centre established by the General Insurance Association of Singapore (GIA) for archiving and that copies of this report will for a fee be made available upon application by interested parties.
7. By the lodgement of this report to the insurers, you hereby consent to the archiving of this report at the centre and to copies of the report being made available aforesaid.

8. Consent under the Personal Data Protection Act (PDPA)

I understand, acknowledge, agree and consent that:

(a) My insurer, my workshop and the General Insurance Association of Singapore ("GIA") may/are permitted to collect, use, disclose and/or process my personal data/personal information set out in this [form] and any other personal information provided by me or possessed by my insurer (collectively the "Personal Information") and disclose and transfer such Personal Information to all insurer(s) who have insured vehicle(s) involved in this accident (all insurer(s) who have insured vehicle(s) involved in this accident shall be collectively referred to as the "Insurers"), the Insurers' lawyers/law firms, the Monetary Authority of Singapore and any relevant government agency/authority (such as the police), for the purpose(s) of:

(i) processing, handling and/or dealing with my claims including the settlement of the claims and any necessary investigations relating to the claims;

(ii) investigating the accident and/or my claims;

(iii) carrying out and/or dealing with my instructions or responding to any enquiries by me;

(iv) administering my claims (including the mailing of correspondence, statements, invoices, reports or notices to me, which could involve disclosure of certain personal data about me to bring about delivery of the same as well as on the external cover of envelopes/mail packages); and/or

(v) complying with applicable law in administering, processing, handling and/or dealing with my claims.

(collectively the "Purposes")

(b) all insurer(s) who have insured vehicle(s) involved in this accident and the Insurers' lawyers/law firms, may/are permitted to collect, use, disclose and/or process my Personal Information for one or more of the above Purposes; and

(c) my Personal Information may/can be disclosed by any of the Insurers and/or GIA to their third party service providers or agents (including their lawyers/law firms), which may be sited outside of Singapore, for one or more of the above Purposes.



Policyholder's Signature / Date &
Time



Driver's Signature (If driver is not the policyholder) / Date
& Time



Witnessed by Reporting Centre
Personnel

Sketch Plan

PAYA LEBAR RD TOWARDS SIMS AVE (AFTER PIE EXIT)

Vehicle A: SMP9479E

Vehicle B: SMF29H

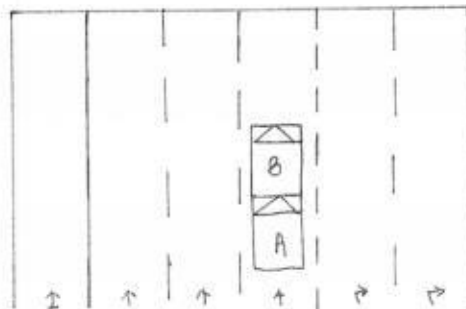

Describe Circumstances of the Accident

ON THE STATED DATE & TIME, I VEH A (SMP 9479E) WAS TRAVELLING - ON
THE STATED LOCATION, AS THE FRONT VEH B (SMF 29W) BRAKE, I CAN'T
STOP IN TIME & HIT ONTO VEH B.

Declaration

We declare the foregoing particulars are true in every respect.



Policyholder's Signature / Date &
Time



Driver's Signature (If driver is not the policyholder) / Date
& Time



Witnessed by Reporting Centre
Personnel

TOKIO MARINE
INSURANCE GROUP
FORM MX1

Certificate of Insurance

MOTOR VEHICLES (THIRD-PARTY RISKS AND COMPENSATION) ACT (CHAPTER 189)
MOTOR VEHICLES (THIRD-PARTY RISKS AND COMPENSATION) RULES, 1960
ROAD TRANSPORT ACT, 1987 (MALAYSIA)
MOTOR VEHICLES (THIRD-PARTY RISKS) RULES, 1959 (MALAYSIA)

Policy No.: 20-MS011945-R01 (Private Motor Car)

Chassis No.: WDD2211572A419197

1. Index Mark and Registration Number of Vehicle SMP9479E

2. Name of Policyholder KOH BUAN SENG

3. Effective date of the Commencement of Insurance for the purposes of the Act 18/11/2020

4. Date of Expiry of Insurance 31/08/2021

5. Persons or Class of Persons entitled to drive*

(a) The Policyholder

(b) Any other person who is driving on the Policyholder's order or with his permission

* Provided that the Person driving is permitted in accordance with the licensing or other laws or regulations to drive the Motor Vehicle or has been so permitted and is not disqualified by order of a Court of Law or by reason of any enactment or regulation in that behalf from driving the Motor Vehicle. And provided further that the Motor Vehicle is registered under the Road Traffic Act and its registration under the Road Traffic Act has not been cancelled at the time of the accident loss or damage.

6. Limitations as to use*

Use only for social domestic and pleasure purposes and for the Policyholder's business.

The policy does not cover use for hire or reward, racing, pace-making, reliability trial, speed-testing or the carriage of goods (other than samples) in connection with any trade or business or use for any purpose in connection with the Motor Trade.

* Limitations rendered inoperative by Section 8 of the Motor Vehicles (Third-Party Risks and Compensation) Act (Chapter 189) and Section 95 of the Road Transport Act, 1987 (Malaysia), are not to be included under these headings.

We hereby certify that the Policy to which this Certificate relates is issued in accordance with the provision of the Motor Vehicles (Third-Party Risks and Compensation) Act (Chapter 189) and Part IV of the Road Transport Act, 1987 (Malaysia).

Please refer to the Policy Schedule for full details, terms and conditions of the insurance.

IMPORTANT NOTICE

This Certificate is not transferable. During its currency, if the insurance is cancelled for whatever reason, you must return the Certificate to Tokio Marine Insurance Singapore Ltd within 7 days thereof or, if the Certificate has been lost/destroyed, you must make a statutory declaration to that effect. Failure to comply with this duty is an offence under Motor Vehicle (Third-Party Risks and Compensation) Act (Chapter 189).

ADDITIONAL INFORMATION

Account: 2346DDA

Insurance Plan:	Comprehensive Other Workshop Plan
Limit for total loss or theft:	Prevailing Market Value
Policy Excess:	Own Damage Claims SGD 1,500
	Windscreen Excess SGD 100

Tokio Marine Insurance Singapore Ltd.

Authorised Signature

Date of Accident : 20 APR 21 Accident Time: 1300HRS (24-HR-FORMAT)

Accident Place : PAYA LEBAR RD TOWARD SIMS AVE. (AFTER PIE EXIT)

Vehicle Reg. No (Car plate No.) : SMP 9479E Vehicle Make/Model: S350 MERC

Insurance Company : TOKIO MARINE Policy No. 20-MS011945-201

Name of Registered Owner : Company / Individual KOH BUAN SENG

ID of Registered Owner : Co Reg No: _____ Owner's NRIC No: S1364582E

: Co Contact No: _____ Owner's Contact No: 9145 7143

DRIVER'S Name : KOH BUAN SENG DRIVER'S NRIC No: S1364582E

DRIVER'S Date of Birth : 29 SEP 1959 DRIVER'S License Pass Date: 18 AUG 1980

Relationship bet. Owner & Driver : Spouse \ Parents \ Children \ Sibling \ Employee \ Others: _____

DRIVER'S Address : BIR 470 ANG MO KIO AVE 10 # 0904-918 S (560470)

DRIVER'S Contact No. / Alt No. : 1) 9145 7143 2) _____

DRIVER'S Occupation : INDOOR \ OUTDOOR (eg. working inside or outside of an ofc)

Email Address : phuangwei89@gmail.com

Weather & Road Surface : CLEAR & DRY \ RAINING & WET \ AFTER RAIN & WET

Reporting Type : Reporting Only \ Claim Other Party \ Claim Own Insurance

Number of Passengers (including Driver): 01 Passenger Name: _____ Gender: M/F

Was the accident reported to the police? YES \ NO Passenger Name: _____ Gender: M/F

Was there any video Captured by car camera: YES \ NO Any Injuries: YES \ NO Injured Name: _____

Injured Name: _____

Exact purpose for which vehicle was being used at the time of accident: Private use \ Work purpose

Other Party Driver's Particulars (if any)

Vehicle Reg No: <u>SMF 29 H</u>	Vehicle Reg No: _____
Vehicle Make/Model: _____	Vehicle Make/Model: _____
Name DRIVER: _____	Name DRIVER: _____
IC No. DRIVER: _____	IC No. DRIVER: _____
DRIVER'S Contact & add: _____	DRIVER'S Contact & add: _____

Other Party Driver's Particulars (if any)

Vehicle Reg No: _____	Vehicle Reg No: _____
Vehicle Make/Model: _____	Vehicle Make/Model: _____
Name DRIVER: _____	Name DRIVER: _____
IC No. DRIVER: _____	IC No. DRIVER: _____
DRIVER'S Contact & add: _____	DRIVER'S Contact & add: _____