

NATIONAL Assessment Centre Services

Date In: 20/04/21	Job description	Date & Time Completed	Done by
Ref No: NA/LIP31004982/13	SAS e-filing		
Veh No: SMP1673U	E-mail (w/5m delay: 2hrs)		
DOA: 05/04/21 1510	i-Motor Claim Form		
OD: TP (Reporting Only)	i-Motor W/O (Within: QI: 2hrs; TP: 4hrs)		
TP Insurer:	i-Photo Uploaded		
	Assessment/Survey Report		
	Ass't Report by Fax / Hand to Owner/Wksp		

Preferred Wksp / INC Assign Wksp / QW: (Tel:	Fax:
TP Particulars:	Veh No: SLH3181G	INC () / Non-INC ()	
Owner / Driver: (Tel:	()
Policy No: () Period: (Cover Type: ()
Confirmed by: (Date:	Time: (
Insured/Driver Liability: () (%) [Note-Est. Status (WO): N: 0-20%; P: 21-79%; F: 80-100%]			
Year of Registration: () Warranty: YES () / NO ()			
Excess: (\$) Loading: \$1,000 () / \$2,000 ()			

General Remarks:-

() Walk-In Customer: Customer's information strictly Confidential & Strictly NO refer of repairer.

() Total Loss Case: to e-mail Insurer URGENTLY.

Drive-In () / Towed-In () ; Invoice: YES () / NO () ; Towing Co. ()

Remarks:- (INC hotline: 6788 6616)	Date & Time Completed	Done by
1) Apply for Transport Allowance () / Courtesy Car ()		
2) QC Check / Post Repair Inspection ()		
3) Upload Resurvey Photo [Repair Cost > \$3000] ()		

Injury:

Date/Time	Actions

NA2102625	Invoice Preparation Checklist	Ant (\$) 1st Bill	Ant (\$) Add Bill
Claimant's Particulars :-	1) AR: Accident Reporting (\$30);		
Driver/Owner:	2) DA: Damage Assessment (\$100); INC (\$80)		
Contact No:	3) TF: Towing Fee \$40/\$45		
Damaged Portion:	4) FT: Follow-Through Survey \$120		
QC Checked by (Engr-In-Charge):	5) RT: Follow-Through Survey (Resurvey) \$30		
Auditors' Comments :-	For claiming against INC Only (wef 10 Jan 2005)		
Cat 1:	6) TR: Re-inspection \$75		
Cat 2/3:	7) N1: Idac DA + SMRT Survey \$160		
	8) NTUC Additional Services:-		
	OD:		
	*N5: Courtesy Car / Tpt Allowance \$5		
	*N6: Repair Coordination \$10		
	*N7: Post Repair Inspection \$25		
	*N8: DV / Collect Excess Coordination \$5		
	TP (N11): TP (Non INC) against INC \$20		
	9) N12: Idac Mobile 30		
	Invoice dated	Fee Charged	
	Invoice dated	Fee Charged	



SINGAPORE ACCIDENT STATEMENT

IMPORTANT NOTICE

1. Please report correctly the details of the accident to speed up the claims process.
2. This Form must be completed by the Policyholder and/or the Authorised Driver
3. Information provided must be as truthful and accurate as possible. Any wilful misrepresentation or withholding of material facts may allow insurance companies to repudiate policy liability.
4. The issue and acceptance of this Form by insurance companies is not an admission of policy liability on the part of the insurance companies.
5. **Any false reporting may be referred to the Police for investigation.**
6. This report will be forwarded by the insurers of the GIA Records Management Centre established by the General Insurance Association of Singapore (GIA) for archiving and that copies of this report will, for a fee, be made available upon application by interested parties.
7. By the lodgement of this report to the insurers, you hereby consent to the archiving of this report at the centre and to copies of the report being made available aforesaid.

ACCIDENT STATEMENT

Date of Submission	20/04/2021 17:57 (SGT)
Date of Accident	05/04/2021 15:10 (SGT)
Exact Location of Accident	10 Paya Lebar Road, PLQ Mall, Paya Lebar Quarter, Singapore 409057
Additional Location Information	DROP OFF POINT OF PLQ1 & PLQ2
Country/State of Loss	Singapore

DETAILS OF OWN VEHICLE

Vehicle Registration Number	SMP1073U
INSURED/POLICYHOLDER	
Is company?	Yes
Name Of Registered Owner	ROSET LIMOUSINE SERVICES PTE LTD
Company Reg No	2XXXXX722Z
Email Address	KHIERTHII@ROSETLIMO.COM
Mobile Phone No	(Phone) +65-68445225
Alternative Phone No	(Office) +65-68445225

VEHICLE PARTICULARS

Manufacturer	Toyota
Model	ALTIS
Variant	-
Exact purpose for which vehicle was being used at time of accident	Private use
Are you claiming under your own insurance policy for repair to your vehicle?	No - Reporting only
Vehicle Category	Private hire
Transmission	Auto
CC	1598

INSURANCE COMPANY

Name of Insurance Company	Liberty Insurance Pte Ltd
Type of Coverage	Comprehensive
Fleet Policy	No
Policy Number	SD20V13100/VPZ/R02
Cover Note Number	-

DRIVER

Name of Driver	MUHAMMAD JOHAN BIN ABDULLAH @ LIM KHOON HENG
----------------	--

NRIC No	SXXXX852I
Date Of Birth	11/09/1951
Occupation	Outdoor
Date Of Driving Pass	10/11/1981
Driving experience	39 YEARS AND 5 MONTHS
Gender	Male
Mobile Number	(Phone) +65-89010016
Alt. Phone Number	-
Email Address	JOHANLIM1951@GMAIL.COM
Address	BLK 620 CHOA CHU KANG ST 62
Address complement	#02-16
Postcode	680620
Is the driver the policyholder?	No
If No, Relationship of the Driver with the Insured	Hirer
Does Driver Own Other Vehicles?	No
Vehicle Registration Number of Other Vehicle Owned by Driver	-
Insurance Company of Other Vehicle Owned by Driver	-

GENERAL INFORMATION OF THE ACCIDENT

Type of Accident	Collision - Opening Door of Vehicle
Weather Conditions	Clear
Road Surface	Dry

OTHER INFORMATION

Was any foreign vehicle involved in the accident?	No
Number of vehicles involved in the accident	2
Was anybody injured in the Accident?	No
Was any injured conveyed to hospital by ambulance?	-
Was any other material or property damaged?	Yes
Number of Passengers (Including Driver)	1
Has the driver been approached by unknown person(s) soliciting/offering accident claims assistance?	No

DETAILS OF POLICE ACTION

Was the accident reported to the police?	Yes
Police Station Name	Choa Chu Kang Neighbourhood Police Centre
Police Station Phone No	(Phone) +65-18007659999
Alt. Police Station Phone No	(Fax) +65-67644104
Police Station Address	No 20 Choa Chu Kang Street 52 #01-02 Singapore 689286
Was notice of intended Prosecution given?	No
If yes, against whom?	-

CIRCUMSTANCES OF ACCIDENT

PLS REFER TO THE POLICE REPORT:T/20210416/2105

ATTACHMENT(S)

Are accident photos available for attachment?	Yes
Was there any video captured by Car Camera?	No
Was there any audio recorded?	No

DETAILS OF OTHER VEHICLE PROPERTY 1

Vehicle Registration Number	SLH3181G
Vehicle Manufacturer	-
Vehicle Model	-
Vehicle Variant	-
Vehicle Colour	-

Vehicle Category	Private car
Name of Driver	-
Contact Number	-
Address	-
Address complement	-
Postcode	-
Insurance Company Name	-
Nature Of Damage	-
Details of property damaged in accident	-
No. Of Passenger (Including Driver)	-

SKETCH PLAN

IMPORTANT NOTICE

1. Please report correctly the details of the accident to speed up the claims process.
2. This Form must be completed by the Policyholder and/or the Authorised Driver.
3. Information provided must be as truthful and accurate as possible. Any wilful misrepresentation or withholding of material facts may allow insurance companies to repudiate policy liability.
4. The issue and acceptance of this Form by insurance companies is not an admission of policy liability on the part of the insurance companies.
5. Any false reporting may be referred to the Police for investigation.
6. The report will be forwarded by the insurers of the GIA Records Management Centre established by the General Insurance Association of Singapore (GIA) for archiving and that copies of this report will for a fee be made available upon application by interested parties.
7. By the lodgement of this report to the insurers, you hereby consent to the archiving of this report at the centre and to copies of the report being made available aforesaid.

8. Consent under the Personal Data Protection Act (PDPA)

I understand, acknowledge, agree and consent that:

(a) My insurer, my workshop and the General Insurance Association of Singapore ("GIA") may/are permitted to collect, use, disclose and/or process my personal data/personal information set out in this [form] and any other personal information provided by me or possessed by my insurer (collectively the "Personal Information") and disclose and transfer such Personal Information to all insurer(s) who have insured vehicle(s) involved in this accident (all insurer(s) who have insured vehicle(s) involved in this accident shall be collectively referred to as the "Insurers"), the Insurers' law yers/law firms, the Monetary Authority of Singapore and any relevant government agency/authority (such as the police), for the purpose(s) of:

(i) processing, handling and/or dealing with my claims including the settlement of the claims and any necessary investigations relating to the claims;

(ii) investigating the accident and/or my claims;

(iii) carrying out and/or dealing with my instructions or responding to any enquiries by me;

(iv) administering my claims (including the mailing of correspondence, statements, invoices, reports or notices to me, which could involve disclosure of certain personal data about me to bring about delivery of the same as well as on the external cover of envelopes/mail packages); and/or

(v) complying with applicable law in administering, processing, handling and/or dealing with my claims.

(collectively the "Purposes")

(b) all insurer(s) who have insured vehicle(s) involved in this accident and the Insurers' law yers/law firms, may/are permitted to collect, use, disclose and/or process my Personal Information for one or more of the above Purposes; and

(c) my Personal Information may/can be disclosed by any of the Insurers and/or GIA to their third party service providers or agents (including their law yers/law firms), which may be sited outside of Singapore, for one or more of the above Purposes.



Policyholder's Signature / Date & Time

Driver's Signature (If driver is not the policyholder) / Date & Time

Witnessed by Reporting Centre Personnel

Sketch Plan

A: SMP1073U
B: SLH3181G

PLQ 1 & PLQ 2
Drop-off point

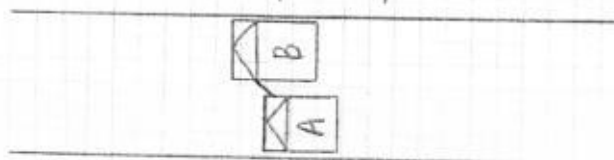

Refer to police report : T/20210416/2105

We declare the foregoing particulars are true in every respect.



Driver's Signature (If driver is not the policyholder) / Date
& Time

Witnessed by Reporting Centre
Personnel



SINGAPORE POLICE FORCE



T/20210416/2105

1 of 3

Police Station Of Origin:
Choa Chu Kang N.P.C
20 Choa Chu Kang Street 52 #01-02
SINGAPORE 689286
Tel No: 1800-7659999

Report No. T/20210416/2105

REPORT OF A TRAFFIC ACCIDENT

Date/Time Report Made:
16/04/2021 17:23

Vide Report No.:

Station Diary No.:
82

Informant's Particulars

Name of Informant
MUHAMMAD JOHAN BIN
ABDULLAH

Address:
APT BLK 620 CHOA CHU KANG STREET 62 #02-16
SINGAPORE 680620

ID Type / ID No.:
NRIC NO / S2007852I

Contact No.:
Home/Office: Mobile: 89010016

Nationality:
SINGAPORE CITIZEN

Email:

Sex: Age: Date of Birth:
Male 69 11/09/1951

Type of Informant:
Driver

Race:
Chinese

Language:

Institution / School Name:

Occupation:
GRAB DRIVER

Driving Licence Information:
Class:

Date of Expiry:

General Information of the Accident

Type of Accident:	Non-Injury Others	Drink Drive: No	Date/Time of Accident: 05/04/2021 15:10	Type of Location: Drop off point
Location: PAYA LEBAR LINK				
Weather: Clear		Road Surface: Dry		Road Speed Limit:
Traffic Flow: One Way		Traffic Control: Not Controlled		Traffic Volume: Light
Type of Collision: Between Moving Vehicles - Side Swipe - Same Direction				Anyone conveyed by ambulance: No

Details of Vehicle Involved

Vehicle No.	Type	Make	Model	Color	Condition	No of Passenger
SLH3181G	Car				Slightly Damaged	0
SMP1073U	Car				Slightly Damaged	0

Details of Person Involved

Any Pedestrian Involved: No

No. of Pedestrians Injured: NIL

Use of Pedestrian Crossing: NA



**SINGAPORE
POLICE FORCE**

Police Station Of Origin:
Choa Chu Kang N.P.C
20 Choa Chu Kang Street 52 #01-02
SINGAPORE 689286
Tel No 1800-7659999



T/20210416/2105

2 of 3

Report No: T/20210416/2105

CONTINUATION OF REPORT

Driver			
Name	MUHAMMAD JOHAN BIN ABDULLAH	ID No.	S2007852I
Related Vehicle	SMP1073U (Car)	Contact No.	89010016
Hospital/Clinic	NIL	Class of Driving Licence & Expiry Date	Class: NIL Date of Expiry: NIL
Date Treatment	NIL	Date Discharge	NIL
No. of Days granted Medical Leave	NIL	Degree of Injury	NIL

Brief Details.

On the 05/04/2021 at about 1510hrs, I was driving my vehicle(SMP1073U) , I dropped off my passenger at the drop off point of PLQ 1 & 2. I was behind a black vehicle bearing the car plate number of SLH3181G when I move off my vehicle.

Just when I drove pass from the left side of the mentioned black car, the front passenger door opened and I could not stop in time, result in a collision with the door. The right mirror of my vehicle fell off, and I did not stop for long as I was rushing off to pick up other passenger. I stopped to pick up my damaged mirror from the floor and drove off immediately. I affirm that no one was injured during the incident.

I am lodging this report as I subsequently received TP letter requesting me to do so.



**SINGAPORE
POLICE FORCE**



T/20210416/2105

Police Station Of Origin:
Choa Chu Kang N.P.C
20 Choa Chu Kang Street 52 #01-02
SINGAPORE 689286
Tel No: 1800-7659999

3 of 3

Report No: T/20210416/2105

CONTINUATION OF REPORT

Sketch Plan

Informant is not able to provide sketch plan

IMPORTANT: Please attach a copy of your vehicle's Insurance Certificate to this report. If you don't have the certificate with you now, please fax a copy to 65474885 stating the report number as reference.

Signature Of Officer Recording The Report:

J /

Sgt 2 YAP CHONG WEI

Signature Of Interpreter: SIGNATURE
Not applicable

Officer In Charge Of Case:
TP / GIA /
Staff Sgt WONG SIEU LUI
Contact No.: 65476229

Authentication Stamp
NP168

Signature Of Informant:

Date/Time:
16/04/2021 17:23

Classification Of Case:

SINGAPORE ACCIDENT STATEMENT

IMPORTANT NOTICE

- ❖ Complete and submit this form to the individual insurance authorised reporting centre.
- ❖ Please report correctly on the details of the accident to speed up the claim process.
- ❖ This form must be filled up by the policy holder and/or authorised driver.
- ❖ Information provided must be as fruitful and accurate as possible. Any wilful misrepresentation or withholding of material facts may allow insurance companies to repudiate policy liability.
- ❖ The issue and acceptance of this form by insurance companies is not an admission of policy liability on the part of the insurance companies.
- ❖ Any false reporting may be referred to the traffic police department for investigation.

ACCIDENT DETAILS

Date of accident	05/04/2021	(DD/MM/YY)
Time of accident	1510	(HH:MM)
Exact location of accident	At the drop-off point of PLQ 1 & PLQ 2	

DETAILS OF VEHICLE

Vehicle registration number	SMP1073U		
Vehicle make and model	Toyota Ahrs		
Type of vehicle	Saloon <input checked="" type="checkbox"/>	MPV <input type="checkbox"/>	CRV <input type="checkbox"/> Van <input type="checkbox"/>
	Lorry <input type="checkbox"/>	Bus <input type="checkbox"/>	Motorcycle <input type="checkbox"/> Others: _____
Vehicle category	Private <input type="checkbox"/>	Commercial <input checked="" type="checkbox"/>	Motorcycle <input type="checkbox"/>
Purpose of using at said time			
Are you claiming under your own insurance company?	Yes <input type="checkbox"/>	No <input checked="" type="checkbox"/>	if no, please select:
	Third part claim <input type="checkbox"/>	Reporting only <input checked="" type="checkbox"/>	

INSURANCE INFORMATION

Insurance company	LIBERTY		
Policy number			
Type of policy	Comprehensive <input type="checkbox"/>	Third party fire & theft <input type="checkbox"/>	TP only <input type="checkbox"/>

INSURED / POLICY HOLDER

Name	ROSET LIMOUSINE SERVICES PTE LTD	Male <input type="checkbox"/>	Female <input type="checkbox"/>
NRIC / Fin / Passport number	200406722Z		
Contact	68445225 khierthii@rosetlimo.com		
Address	BLK 53 UBI AVENUE 1 #03-47 PAYA UBI INDUSTRIAL PARK S(408934)		

DRIVER

SAME AS INSURED ABOVE ☐ (SKIP TO D.O.B)

Name	Muhammad Johan Bin Abdullah @	Male <input type="checkbox"/>	Female <input type="checkbox"/>
NRIC / Fin / Passport number	Lim Khon Heng S20078521		
Contact	8901 0016		
Address	Blk 620 Choa Chu Kang Street 62 #02-16 S(680 620)		
Email address	limjoh johanlim1951@gmail.com		
Date of birth	11/09/1951		
Occupation	Indoor <input type="checkbox"/>	Outdoor <input checked="" type="checkbox"/>	
Driving date pass	10/11/1981		

GENERAL INFORMATION OF THE ACCIDENT	
Was driver an employee of the insured's company?	Yes <input type="checkbox"/> No <input checked="" type="checkbox"/> If no, relationship of the driver and insured: <u>Hirer</u>
Accident captured by camera?	Yes <input type="checkbox"/> No <input checked="" type="checkbox"/>
Weather condition	Clear <input checked="" type="checkbox"/> Raining <input type="checkbox"/> Others: _____
Road surface	Dry <input checked="" type="checkbox"/> Wet <input type="checkbox"/>
No of passenger	<u>01</u> (Inclusive of driver)

PASSENGER 1	
Name	
Gender	Male <input type="checkbox"/> Female <input type="checkbox"/>

PASSENGER 2	
Name	
Gender	Male <input type="checkbox"/> Female <input type="checkbox"/>

PASSENGER 3	
Name	
Gender	Male <input type="checkbox"/> Female <input type="checkbox"/>

PASSENGER 4	
Name	
Gender	Male <input type="checkbox"/> Female <input type="checkbox"/>

PASSENGER 5	
Name	
Gender	Male <input type="checkbox"/> Female <input type="checkbox"/>

PASSENGER 6	
Name	
Gender	Male <input type="checkbox"/> Female <input type="checkbox"/>

OTHER INFORMATION	
Was anybody injured?	Yes <input type="checkbox"/> No <input checked="" type="checkbox"/>
Was other vehicle damaged?	Yes <input checked="" type="checkbox"/> No <input type="checkbox"/>

DETAILS OF POLICE STATION ACTION	
Reported to police?	Yes <input checked="" type="checkbox"/> No <input type="checkbox"/> If yes, please state which police station.
Police station name	

WITNESS 1	
Name	

WITNESS 2	
Name	

THIRD PARTY VEHICLE 1	
Vehicle registration number	SLH 3181 G
Vehicle make model	
Name	
NRIC / Fin / Passport number	
Contact	

THIRD PARTY VEHICLE 2	
Vehicle registration number	
Vehicle make model	
Name	
NRIC / Fin / Passport number	
Contact	

THIRD PARTY VEHICLE 3	
Vehicle registration number	
Vehicle make model	
Name	
NRIC / Fin / Passport number	
Contact	

THIRD PARTY VEHICLE 4	
Vehicle registration number	
Vehicle make model	
Name	
NRIC / Fin / Passport number	
Contact	

THIRD PARTY VEHICLE 5	
Vehicle registration number	
Vehicle make model	
Name	
NRIC / Fin / Passport number	
Contact	

THIRD PARTY VEHICLE 6	
Vehicle registration number	
Vehicle make model	
Name	
NRIC / Fin / Passport number	
Contact	

THIRD PARTY VEHICLE 7	
Vehicle registration number	
Vehicle make model	
Name	
NRIC / Fin / Passport number	
Contact	

INJURED PERSON 1		
Name		
Injuries sustained		
Which vehicle person in?		
Were seat belts worn?	Yes <input type="checkbox"/>	No <input type="checkbox"/>
Was injured conveyed to hospital by ambulance?	Yes <input type="checkbox"/>	No <input type="checkbox"/>

INJURED PERSON 2		
Name		
Injuries sustained		
Which vehicle person in?		
Were seat belts worn?	Yes <input type="checkbox"/>	No <input type="checkbox"/>
Was injured conveyed to hospital by ambulance?	Yes <input type="checkbox"/>	No <input type="checkbox"/>

INJURED PERSON 3		
Name		
Injuries sustained		
Which vehicle person in?		
Were seat belts worn?	Yes <input type="checkbox"/>	No <input type="checkbox"/>
Was injured conveyed to hospital by ambulance?	Yes <input type="checkbox"/>	No <input type="checkbox"/>

INJURED PERSON 4		
Name		
Injuries sustained		
Which vehicle person in?		
Were seat belts worn?	Yes <input type="checkbox"/>	No <input type="checkbox"/>
Was injured conveyed to hospital by ambulance?	Yes <input type="checkbox"/>	No <input type="checkbox"/>

INJURED PERSON 5		
Name		
Injuries sustained		
Which vehicle person in?		
Were seat belts worn?	Yes <input type="checkbox"/>	No <input type="checkbox"/>
Was injured conveyed to hospital by ambulance?	Yes <input type="checkbox"/>	No <input type="checkbox"/>

INJURED PERSON 6		
Name		
Injuries sustained		
Which vehicle person in?		
Were seat belts worn?	Yes <input type="checkbox"/>	No <input type="checkbox"/>
Was injured conveyed to hospital by ambulance?	Yes <input type="checkbox"/>	No <input type="checkbox"/>

CERTIFICATE OF INSURANCE

MOTOR VEHICLES (THIRD-PARTY RISKS AND COMPENSATION) ACT (CHAPTER 189)
 MOTOR VEHICLES (THIRD-PARTY RISKS AND COMPENSATION) RULES, 1960
 ROAD TRANSPORT ACT, 1987 (MALAYSIA)
 MOTOR VEHICLES (THIRD-PARTY RISKS) RULES, 1959 (MALAYSIA)

Certificate No	SD20V13100 /VPZ /R02
Form	MZ406C
Date Of Issue	20-OCT-2020
1.Index Mark and Registration No. of Vehicle:	SMP1073U
2.Chassis number of Vehicle:	MR053REH604599057
3.Name of Policyholder:	ROSET LIMOUSINE SERVICES PTE LTD
4.Effective date of Commencement of Insurance for the purpose of the Act:	01-NOV-2020 00:00 AM
5.Date of Expiry of Insurance:	31-OCT-2021 23:59 PM
6.Persons or Classes of Persons entitled to drive*:	
Any person who is driving on the Policyholder's order or with their permission or to whom the vehicle is hired.	
Provided that the person driving is permitted in accordance with the licensing or other laws or regulations to drive the Motor Vehicle or has been so permitted and is not disqualified by order of a Court of Law or by reason of any enactment or regulation in that behalf from driving the Motor Vehicle.	
And provided further that the Motor Vehicle is registered under the Road Traffic Act and its registration under the Road Traffic Act has not been cancelled at the time of the accident loss or damage.	
7.Limitations as to use*:	
A) Use for carriage of passengers or goods in connection with the Policyholder's business.	
B) Use for social, domestic, pleasure and business purposes of any person to whom the vehicle is hired.	
C) Use for the carriage of passengers for hire or reward under Private Hire Vehicle (PHV) by the person to whom the vehicle is hired.	
8.Policy does not cover:	
A) Use for racing, pace-making, reliability trial or speed-testing.	
B) Use whilst drawing a trailer except the towing (other than for reward) of any one disabled mechanically propelled vehicle.	
*Limitations rendered inoperative by Section 8 of the Motor Vehicles (Third Party Risks and Compensation) Act (Chapter 189) and Section 95 of the Road Transport Act, 1987 are not to be included under these headings.	
I/We hereby certify that the Policy to which this Certificate relates is issued in accordance with the provisions of the Motor Vehicles (Third Party Risks and Compensation) Act (Chapter 189) and Part IV of the Road Transport Act, 1987.	
For and on behalf of LIBERTY INSURANCE PTE LTD Approved Insurers  _____ Authorised Signature	
For Information only:	
COVERAGE :	Comprehensive, Unlimited Windscreen, Geographical Area - refer memorandum
SUM INSURED:	MARKET VALUE AT THE TIME OF LOSS
EXCESS:	Refer Memorandum - Section I S\$2000, Refer Memorandum - Section II S\$2000, Windscreen Excess S\$100
FINANCE COMPANY:	HONG LEONG FINANCE LTD
PRODUCER NAME:	NEWSTATE STENHOUSE (S) PTE LTD

PLSL-/20-OCT-20

S1_CI_T1_T3_OE_Template2-Ver1

20-OCT-20