

SINGAPORE ACCIDENT STATEMENT

IMPORTANT NOTICE

1. Please report correctly the details of the accident to speed up the claims process.
2. This Form must be completed by the Policyholder and/or the Authorised Driver
3. Information provided must be as truthful and accurate as possible. Any wilful misrepresentation or withholding of material facts may allow insurance companies to repudiate policy liability.
4. The issue and acceptance of this Form by insurance companies is not an admission of policy liability on the part of the insurance companies.
5. **Any false reporting may be referred to the Police for investigation.**
6. This report will be forwarded by the insurers of the GIA Records Management Centre established by the General Insurance Association of Singapore (GIA) for archiving and that copies of this report will, for a fee, be made available upon application by interested parties.
7. By the lodgement of this report to the insurers, you hereby consent to the archiving of this report at the centre and to copies of the report being made available aforesaid.

ACCIDENT STATEMENT

Date of Submission 17/04/2021 13:26 (SGT)
Date of Accident 17/04/2021 09:25 (SGT)
Exact Location of Accident Everitt Rd, Singapore
Additional Location Information TWDS CHANGI RD
Country/State of Loss Singapore

DETAILS OF OWN VEHICLE

Vehicle Registration Number SBC8222J

INSURED/POLICYHOLDER

Is company? No
Name Of Registered Owner TAN BOON GUAN @ CHEN WEN PAN
NRIC No S0476682B
Email Address chuanhua@singnet.com.sg
Mobile Phone No (Phone) +65-85694326
Alternative Phone No +65-85694326

VEHICLE PARTICULARS

Manufacturer Mercedes
Model E200
Variant -
Exact purpose for which vehicle was being used at time of accident Private use
Are you claiming under your own insurance policy for repair to your vehicle? No - Claiming third party
Vehicle Category Private car
Transmission Auto
CC 2000

INSURANCE COMPANY

Name of Insurance Company AXA Insurance Pte Ltd
Type of Coverage Comprehensive
Fleet Policy No
Policy Number GA053720
Cover Note Number -

DRIVER

Name of Driver TAN BOON GUAN @ CHEN WEN PAN
NRIC No S0476682B

Date Of Birth	20/01/1940
Occupation	Indoor
Date Of Driving Pass	04/05/1962
Driving experience	58 YEARS AND 11 MONTHS
Gender	Male
Mobile Number	(Phone) +65-85694326
Alt. Phone Number	+65-85694326
Email Address	chuanhua@singnet.com.sg
Address	163 JOO CHIAT TERRACE
Address complement	-
Postcode	427308
Is the driver the policyholder?	Yes
If No, Relationship of the Driver with the Insured	-
Does Driver Own Other Vehicles?	No
Vehicle Registration Number of Other Vehicle Owned by Driver	-
Insurance Company of Other Vehicle Owned by Driver	-

GENERAL INFORMATION OF THE ACCIDENT

Type of Accident	Collision - Change/cross lane
Weather Conditions	Clear
Road Surface	Dry

OTHER INFORMATION

Was any foreign vehicle involved in the accident?	No
Number of vehicles involved in the accident	2
Was anybody injured in the Accident?	No
Was any injured conveyed to hospital by ambulance?	-
Was any other material or property damaged?	Yes
Number of Passengers (Including Driver)	1
Has the driver been approached by unknown person(s) soliciting/offering accident claims assistance?	No

DETAILS OF POLICE ACTION

Was the accident reported to the police?	No
Was notice of intended Prosecution given?	No
If yes, against whom?	-

CIRCUMSTANCES OF ACCIDENT

I WAS DRIVING ALONG EVERITT ROAD AND WANTING TO TURN INTO CHANGI ROAD. AFTER STOPPING AT THE STOP LINE TO CHECK FOR ONGOING VEHICLE ALONG CHANGI ROAD, I PROCEED TO TURN. SUDDENLY, VEHICLE B WHO ALSO WANTING TO TURN ONTO CHANGI ROAD DROVE TO THE RIGHT HAND SIDE OF MY VEHICLE AND PROCEED TO TURN WITHOUT SIGNALLING. HOWEVER WHILE VEHICLE B WAS TURNING, HE CUT INTO MY LANE RESULTING IN THE LEFT HAND PORTION OF VEHICLE B HITTING ONTO THE RIGHT HAND PORTION OF MY VEHICLE.

ATTACHMENT(S)

Are accident photos available for attachment?	Yes
Was there any video captured by Car Camera?	No
Was there any audio recorded?	No

DETAILS OF OTHER VEHICLE PROPERTY 1

Vehicle Registration Number	SJA3833U
Vehicle Manufacturer	-
Vehicle Model	-
Vehicle Variant	-
Vehicle Colour	-
Vehicle Category	Private car
Name of Driver	MR ANG

NRIC No	S1509676D
Contact Number	(Phone) +65-96892008
Address	-
Address complement	-
Postcode	-
Insurance Company Name	-
Nature Of Damage	-
Details of property damaged in accident	VEHICLE B
No. Of Passenger (Including Driver)	-

I authorise 159 Tick Hai Motor to have a copy of my accident GIA report.

SKETCH PLAN

IMPORTANT NOTICE

1. Please report correctly the details of the accident to speed up the claims process.
2. This Form must be completed by the Policyholder and/or the Authorised Driver.
3. Information provided must be as truthful and accurate as possible. Any wilful misrepresentation or withholding of material facts may allow insurance companies to repudiate policy liability.
4. The issue and acceptance of this Form by insurance companies is not an admission of policy liability on the part of the insurance companies.
5. Any false reporting may be referred to the Police for investigation.
6. The report will be forwarded by the insurers of the GIA Records Management Centre established by the General Insurance Association of Singapore (GIA) for archiving and that copies of this report will for a fee be made available upon application by interested parties.
7. By the lodgment of this report to the insurers, you hereby consent to the archiving of this report at the centre and to copies of the report being made available aforesaid.
8. **Consent under the Personal Data Protection Act (PDPA)**

I understand, acknowledge, agree and consent that:

- (a) My insurer, my workshop and the General Insurance Association of Singapore ("GIA") may/are permitted to collect, use, disclose and/or process my personal data/personal information set out in this [form] and any other personal information provided by me or possessed by my insurer (collectively the "Personal Information") and disclose and transfer such Personal Information to all insurer(s) who have insured vehicle(s) involved in this accident (all insurer(s) who have insured vehicle(s) involved in this accident shall be collectively referred to as the "Insurers"), the Insurers' lawyers/law firms, the Monetary Authority of Singapore and any relevant government agency/authority (such as the police), for the purpose(s) of:
 - (i) processing, handling and/or dealing with my claims including the settlement of the claims and any necessary investigations relating to the claims;
 - (ii) investigating the accident and/or my claims;
 - (iii) carrying out and/or dealing with my instructions or responding to any enquiries by me;
 - (iv) administering my claims (including the mailing of correspondence, statements, invoices, reports or notices to me, which could involve disclosure of certain personal data about me to bring about delivery of the same as well as on the external cover of envelopes/mail packages); and/or
 - (v) complying with applicable law in administering, processing, handling and/or dealing with my claims. (collectively the "Purposes")
- (b) all insurer(s) who have insured vehicle(s) involved in this accident and the Insurers' lawyers/law firms, may/are permitted to collect, use, disclose and/or process my Personal Information for one or more of the above Purposes; and
- (c) my Personal Information may/can be disclosed by any of the Insurers and/or GIA to their third party service providers or agents (including their lawyers/law firms), which may be sited outside of Singapore, for one or more of the above Purposes.
- (d) my Personal Information will also be collected and used to compile claims history for the purpose of fraud detection, investigation and management in present and all future claims.
- (e) the information so collected under (d) above may be shared / disclosed:
 - (i) to all insurers and/or any other third parties that assist in evaluating, investigating, controlling or managing fraud, regulators, law enforcement and government agencies as reasonably required for the purposes stated, or
 - (ii) for complying with requirements under any regulations, laws or court orders.

Policyholder's Signature
Date & Time:

Driver's Signature
(If driver is not the policyholder)
Date & Time:

Reporting Centre Personnel's Signature
Name:
NRIC/FIN No.:

SKETCH PLAN

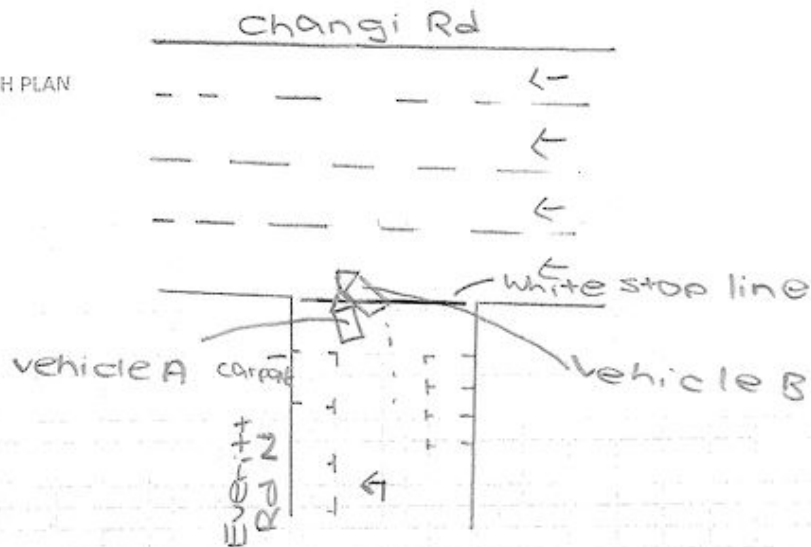

DESCRIBE CIRCUMSTANCES OF THE ACCIDENT

I was driving along Everitt Rd N wanting to turn into Changi Rd. After stopping at the stop line to check for any ongoing vehicle along Changi Rd, I proceed to turn. Suddenly, vehicle B who also wanting to turn onto Changi Road, drove to the right hand side of my vehicle and proceed to turn without signalling. However while vehicle B was turning, he cut into my lane resulting in the left hand portion of vehicle B hitting onto the right hand

DECLARATION

I/We declare the foregoing particulars are true in every respect.

Policyholder's Signature

Date & Time:

Driver's Signature

(If driver is not the policyholder)

Date & Time:

Reporting Centre Personnel's Signature

Name:

NRIC/FIN No.:

LETTER OF UNDERTAKING

I/We, Tan Boon Guan, the owner of vehicle no. SBC8222J

My/Our Insurance is under M/s AXA Insurance Singapore Pte Ltd, I/we shall decide whether to claim under my/our Policy or against the Third Party and if the former shall submit such a claim to M/s AXA Insurance Singapore Pte Ltd with all relevant facts and documents within 14(fourteen) days of occurrence or discovery of damage.

My/Our Third Party claim is handle by my/our preferred workshop, 159 Tiek Hai Motor

Signed and Acknowledge by:



Nric no. and signature of policyholder

Company Stamp

Date

















4/17/2021

PHOTO-2021-04-17-10-01-42.jpg



redefining / insurance

AXA Insurance Pte Ltd
 1800 880 4888 (Within Singapore)
 (65) 6880 4888 (International)
 (65) 6880 4740
 customer.care@axa.com.sg
 www.axa.com.sg

Certificate of Insurance

account number
01844

Motor Vehicles (Third-Party Risks and Compensation) Act, (Chapter 159) - Motor Vehicles (Third-Party Risks and Compensation) Rules, 1987 (Malaysia)
 Motor Vehicles (Third-Party Risks) Rules, 1959 (Malaysia)

Policy details

Policyholder name	TAN BOON GUAN @ CHEN WEN PAN	Certificate number	GA053720 / 1
Cover	Comprehensive	Chassis number	WDD2120482A231074
Plan name	Private	Engine number	27196030065575
NCD applicable	50%		
Vehicle registration number	SDCR222J		
Period of insurance	from 16/08/2020 to 15/08/2021 (both dates inclusive)		
Finance loan company	Nil		

Persons or classes of persons entitled to drive*

(a) The Policyholder
 (b) Any person who is driving on the Policyholder's order or with their permission

Provided that the person driving is permitted in accordance with the licensing or other laws or regulations to drive the Motor Vehicle or has been so permitted and is not disqualified by order of a Court of Law or by reason of any enactment or regulation in that behalf from driving the Motor Vehicle.

Limitation as to use*

Use only for social, domestic and pleasure purposes and for the Policyholder's business.
 The policy does not cover - use for hire or reward, racing, pace-making, reliability trial, speed testing, the carriage of goods other than samples in connection with any trade or business or use for any purpose in connection with motor trade; or when the Motor Car, whether stationary, in use or otherwise, is in or on a racing track, circuit, route, course or any other roads by whatever name called that are typically used for racing, pace-making or such similar purposes.
 * Extensions mentioned operative by Section 8 of the Motor Vehicles (Third-Party Risks and Compensation) Act, (Chapter 159) and Section 95 of the Road Transport Act, 1987 (Malaysia), are not to be included under these headings.

EXCESS	Basic Own Damage Excess	S\$0 800.00
	Windscreen Excess	S\$0 100.00

An Additional Excess is applicable as follows:
 1. S\$500 for unnamed Authorized Driver
 2. S\$500 for declared Young and Inexperienced Driver
 3. S\$5,000 for undetected Young and Inexperienced Drivers. This additional excess is reduced to S\$2,500 if you have chosen AXA Premium workshops.

Additional clauses & endorsements to your policy

(a) Nil

(b) We hereby certify that the policy to which this Certificate relates is issued in accordance with the provisions of the Motor Vehicles (Third-Party Risks and Compensation) Act, (Chapter 159) and Part IV of the Road Transport Act, 1987 (Malaysia).

AXA Insurance Pte Ltd

(Signature)
 Authorized signature

Important note

Compliments are warned that on the sale of a motor vehicle they must surrender the Certificate of Insurance and the Policy to the insurance company. If the Certificate of Insurance has been lost or destroyed a Statutory Declaration is not sufficient and by making, signing or issuing this signature is an offence under the Motor Vehicle (Third-Party Risks and Compensation) Act (Cap. 159).
 The Premium-paying Driver reports the premium to be paid in full within a specified period failing which there would be no liability under the policy, renewal certificate, endorsement etc.

AXA Insurance Pte Ltd (10090301204)
 8 Shenton Way, #24-01, AXA Tower,
 Singapore 068811
 Customer Centre, #B1-01

1 of 2