

(18/11/13) wef

ASS. REC. BY: Ponu

REF:

CC4/FCI 21004906/Riru3

C

8394

ASSIGNMENT

From: _____ Date: _____

Estimated Cost: _____

OD / TP / WS / TP RES / OD RES / EVA / INV / MV

To Inspect Vehicle No: SAC 578Pat Workshop m/s: DINH AUTOMOTIVEof 31, CORPORATION RDInsured: FCI

Policy No. _____

Claims No. _____

Sum Insured: _____ Excess: _____

(Client's Record)

Make of Veh: _____

(Policy Condition)

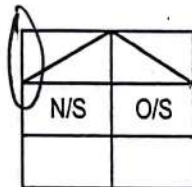
Remark: The veh had commenced its
repair at the time of inspection.

Bal. or Market Value: _____

IDAC Accident Rpt: _____ Consistent? : Yes or No

GIA / PR Seen: _____ Consistent? : Yes or No

Est. Repairs: _____ days Res.: Yes or No

Lum Sum: _____ % 3 Val.: Yes or No

CA / REV / REP. / 24 HRS

Date: _____ Person Contacted: _____

Vehicle: IN / OUT

Veh No: SAC 578P Yr Regn: 2019 / APR

Type: M.Car / M.Cycle / Bus / Van / Lorry / Taxi / Prime Mover /

Truck / Trailer or _____

Make: TOYOTA PRIUS HATCHBACK c.c. 1798Colour: YELLOW A/C: Insured / Std / NI / NASp. Reading: 341812 T/Radio: Insured / Std / NI / NA

Eng/No: _____

C/No: JDCKB3FU303079810

Gen. Cond: Good / Fair / Poor / Burnt

Steering: In order / Jammed / Leaked / Burnt or

Brake: In order / Jammed / Leaked / Burnt or

Modi: Nil / S/Rim / STD A/Rim or

Tyre Size: F: 195/65R15

R: _____

BS / DUN / EXNOVA / GY / FS / LIZA / MIC / OHTSU / PIR / SUMI /

TOYO / YOKO or

TOURING

Front

Rear

R/Bal. 6 mmR/Bal. 6 mmL/Bal. 6 mmL/Bal. 6 mmD.O.A. 17/04/21D.O.I. 20/04/21Survey held at DINH ANTU

Des. of Damages: Frt / Rear / O/S / N/S / U/C / Rooftop or

N/S FR

The U/C / Chassis frame / Body Structure affected due to collision.

Date / Time Action / Instruction

Date/Time, File Pass to?

☐ : Preli. Report

1)

☐ : Final Report

Date/Time, File Return to?

2)

Days Of Repair: _____

Resurvey No. of Trip: _____

Survey Fee: _____

Transportation: _____

Add Fee: ☐

Site Insp (\$ _____)

Interview (\$ _____)

Tech. Invs (\$ _____)

Weekend (\$ _____)

Photos

Others

Report Format : _____

Lump Sum / I.B.I: (\$ _____)

TO :

FAX NO:

ESTIMATE REPORT 1ST Quotation

19/04/2021 11:00

JOB-NO: 50113302

OWNER'S PARTICULARS

NAME: CityCab PTE LTD (Fleet)
 ADDRESS: 383 SIN MING DRIVE
 SINGAPORE 575717 0

CONTACT: 65533880
 64739522

Page 1 of 2

VEHICLE DETAILS

LICENSE NO: SHC0578P TRANS: AUTO
 MAKE / MODEL: TOYOTA / Prius Hybrid 1.8 CVT
 OWNER'S INSURER: AXA INSURANCE SINGAPORE PTE LTD
 JOB-CODE: TP SA: Ding Auto User 2

CHASSIS: JTDKB3FU303079810
 ENGINE: 2ZR2C06352

CLAIM DETAILS

DESCRIPTION	QTY	QUOTED COSTS	DISCOUNT	DISC PRICE	IND	SUR.DISP	REV PRICE
LABOUR							
1 STRAIGHTEN AND PANEL BEAT OF ACCIDENT AREA	1.00	1,100.00	0.00	1,100.00		Y	400
2 TO RUST PROOFING OF THE AFFECTED AREA	1.00	180.00	0.00	180.00		Y	40
3 TO REMOVE AND REFIT NECESSARY ITEMS TO FACILITATE REPAIR	1.00	250.00	0.00	250.00		Y	X
4 TO DIAGNOSTIC, CHECK WIRING AND LIGHTING SYSTEM AND CLEAR FAULT CODE	1.00	270.00	0.00	270.00		Y	100
5 TO TRANSFER FRONT BUMPER MECHANISM TO NEW BUMPER AND CONDUCT WATER SEEPAGE TEST	1.00	170.00	0.00	170.00		Y	X
6 TO READJUST AND REALIGN HEADLAMP AIM	1.00	150.00	0.00	150.00		Y	X
7 TO REMOVE AND REFIT FRONT UNDERCARRIAGE TO ENABLE REPAIR	1.00	250.00	0.00	250.00		Y	100?
8 TO CONDUCT TYRE BALANCING AND WHEEL ALIGNMENT	1.00	130.00	0.00	130.00		Y	30
9 TO RESPRAY FRONT BUMPER	1.00	250.00	0.00	250.00		Y	200
10 TO RESPRAY FRONT BONNET	1.00	250.00	0.00	250.00		Y	X
11 TO RESPRAY FRONT LH FENDER PANEL	1.00	250.00	0.00	250.00		Y	200
12 TO RESPRAY FRONT LH SIDE MIRROR	1.00	250.00	0.00	250.00		Y	100
TOTAL:		3,500.00	0.00	3,500.00			

MATERIALS

1 FRONT BUMPER <i>turn</i>	1.00	490.60	122.65	367.95	L	Y	
2 FRONT LH BUMPER RETAINER <i>cm</i>	1.00	96.20	24.05	72.15	L	Y	
3 FRONT LH HEADLAMP <i>cm</i>	1.00	2,760.51	690.13	2,070.38	L	Y	
4 FRONT LH FOG LAMP <i>?</i>	1.00	970.50	242.63	727.87	L	Y	
5 RADIATOR GRILLE <i>X</i>	1.00	398.20	99.55	298.65	L	Y	
6 ENGINE UNDER COVER NO.2 <i>X</i>	1.00	287.60	71.90	215.70	L	Y	
7 RADIATOR GRILLE LOWER NO.1 <i>X</i>	1.00	198.60	49.65	148.95	L	Y	
8 FRONT BUMPER LOWER ABSORBER <i>X</i>	1.00	148.59	37.15	111.44	L	Y	
9 FRONT BUMPER ENERGY ABSORBER <i>X</i>	1.00	138.86	34.72	104.14	L	Y	
10 HEADLAMP COMPUTER <i>X</i>	1.00	786.30	196.58	589.72	L	Y	
11 HEADLAMP LEVELLING MOTOR LH <i>X</i>	1.00	633.21	158.30	474.91	L	Y	
12 RADIATOR GRILLE EMBLEM <i>X</i>	1.00	139.65	34.91	104.74	L	Y	
13 FRONT LH FENDER PANEL <i>by</i>	1.00	988.70	247.18	741.52	L	Y	
14 FRONT LH FENDER LINER <i>de</i>	1.00	213.30	53.33	159.97	L	Y	
15 FRONT LH FENDER EMBLEM <i>na</i>	1.00	75.86	18.97	56.89	L	Y	

CLAIM DETAILS

DESCRIPTION	QTY	QUOTED COSTS	DISCOUNT	DISC PRICE	IND	SUR.DISP	REV PRICE
16 FRONT LH WHEEL RIM Repair	1.00	1,655.50	413.88	1,241.62	L	Y	
17 FRONT LH TYRE 195/65/15 X	1.00	265.57	66.39	199.18	L	Y	
18 FRONT LH WHEEL CAP X	1.00	285.90	71.48	214.42	L	Y	
19 FRONT LH KNUCKLE ARM ?	1.00	496.50	124.13	372.37	L	Y	
20 FRONT LH KNUCKLE HUB+BEARING ?	1.00	388.40	97.10	291.30	L	Y	
21 FRONT LH LOWER ARM ?	1.00	420.98	105.25	315.73	L	Y	
22 FRONT LH SHOCK ABSORBER ASSY X	1.00	461.10	115.28	345.82	L	Y	
23 FRONT LH STABILIZER LINK X	1.00	135.96	33.99	101.97	L	Y	
24 FRONT LH DRIVE SHAFT X	1.00	1,389.55	347.39	1,042.16	L	Y	
25 FRONT BUMPER REINFORCEMENT X	1.00	751.90	187.98	563.92	L	Y	
26 HEADLAMP BRACKET LH ?	1.00	186.90	46.73	140.17	L	Y	
27 FRONT LH BUMPER SIDE BRACKET X	1.00	198.55	49.64	148.91	L	Y	
28 FRONT BUMPER CLIP SET new	1.00	85.00	0.00	85.00 30	S	Y	
29 FRONT FENDER LINER CLIP SET new	1.00	75.00	0.00	75.00 30	S	Y	
30 RADIATOR GRILLE CLIP SET X	1.00	70.00	0.00	70.00	S	Y	
31 FRONT BUMPER RETAINER CLIP X	1.00	60.00	0.00	60.00	S	Y	
32 ENGINE UNDER COVER CLIP X	1.00	65.00	0.00	65.00	S	Y	
33 RADIATOR GRILLE TOP GARNISH CLIP X	1.00	65.00	0.00	65.00	S	Y	
34 FRONT VEHICLE NUMBER PLATE WITH FRAME X	1.00	150.00	0.00	150.00	S	Y	
TOTAL:		15,533.49	,740.94	11,792.55			
TOTAL PARTS & LABOUR :		19,033.49	3,740.94	15,292.55			

EXCESS/LOADING:\$S\$ 0.00

No. Of Day: 5 days / 1/3

RE-SURVEY: BEFORE AFTER PAINTING

PART-BY-PART OR LUMP SUM: \$S\$

DATE OF SURVEY: 20 / 04 / 21 @1440

SURVEYED BY: RASUL

CONTACT NO: 90010068 FAX NO: _____

NOTE: LUMP SUM AMOUNT WOULD BE REVISED IF SUPPLEMENT REPAIR IS REQUIRED

DAuto002

Ding Auto User 2

ESTIMATOR

STA AUTOCENTRE

TEL:

FAX:

- LKK Auto Consultants hence notify the Repairer of the following:
- To resurvey before/after spray painting
 - To display damaged part(s) during resurvey
 - Parts prices are subject to confirmation
 - Third party survey is on a "Without Prejudice" basis
 - No illegal modification(s) is allowed
 - Supplementary item(s) must be resurveyed and is subject to final approval from Insurance Company

Acknowledged by Repairer

Signature:

Date:

SINGAPORE ACCIDENT STATEMENT

IMPORTANT NOTICE

1. Please report correctly the details of the accident to speed up the claims process.
2. This Form must be completed by the Policyholder and/or the Authorised Driver
3. Information provided must be as truthful and accurate as possible. Any wilful misrepresentation or withholding of material facts may allow insurance companies to repudiate policy liability.
4. The issue and acceptance of this Form by insurance companies is not an admission of policy liability on the part of the insurance companies.
5. Any false reporting may be referred to the Police for investigation.
6. This report will be forwarded by the insurers of the GIA Records Management Centre established by the General Insurance Association of Singapore (GIA) for archiving and that copies of this report will, for a fee, be made available upon application by interested parties.
7. By the lodgement of this report to the insurers, you hereby consent to the archiving of this report at the centre and to copies of the report being made available aforesaid.

ACCIDENT STATEMENT

Date of Submission 17/04/2021 10:35 (SGT)
Date of Accident 17/04/2021 07:55 (SGT)
Exact Location of Accident Jurong Island Hwy, Singapore
Additional Location Information -
Country/State of Loss Singapore

DETAILS OF OWN VEHICLE

Vehicle Registration Number SHC578P

INSURED/POLICYHOLDER

Is company? Yes
Name Of Registered Owner CITYCAB PTE LTD
Company Reg No 1XXXXX839G
Email Address fleetsafety@cdgtaxi.com.sg
Mobile Phone No (Phone) +65-85691681
Alternative Phone No (Office) +65-65508768

VEHICLE PARTICULARS

Manufacturer Toyota
Model Prius
Variant -
Exact purpose for which vehicle was being used at time of accident Private hire
Are you claiming under your own insurance policy for repair to your vehicle? No - Claiming third party
Vehicle Category Taxi
Transmission Auto
CC 1798

INSURANCE COMPANY

Name of Insurance Company AXA Insurance Pte Ltd
Type of Coverage ThirdPartyFireTheft
Fleet Policy Yes
Policy Number VFX/P2419140
Cover Note Number -

DRIVER

Name of Driver LEE KENG SEN
NRIC No SXXXX940H

Date Of Birth 04/11/1958
 Occupation Outdoor
 Date Of Driving Pass 12/02/1982
 Driving experience 39 YEARS AND 2 MONTHS
 Gender Male
 Mobile Number (Phone) +65-85691681
 Alt. Phone Number -
 Email Address fleetsafety@cdgtaxi.com.sg
 Address BLK 462 JURONG WEST STREET 41 #12-588
 Address complement -
 Postcode 640462
 Is the driver the policyholder? No
 If No, Relationship of the Driver with the Insured Hirer
 Does Driver Own Other Vehicles? No
 Vehicle Registration Number of Other Vehicle Owned by Driver -
 Insurance Company of Other Vehicle Owned by Driver -

GENERAL INFORMATION OF THE ACCIDENT

Type of Accident Side Swipe
 Weather Conditions Clear
 Road Surface Dry

OTHER INFORMATION

Was any foreign vehicle involved in the accident? No
 Number of vehicles involved in the accident 2
 Was anybody injured in the Accident? No
 Was any injured conveyed to hospital by ambulance? -
 Was any other material or property damaged? Yes
 Number of Passengers (Including Driver) 1
 Has the driver been approached by unknown person(s) soliciting/offering accident claims assistance? No

DETAILS OF POLICE ACTION

Was the accident reported to the police? No
 Was notice of intended Prosecution given? No
 If yes, against whom? -

CIRCUMSTANCES OF ACCIDENT

ON 17/04/2021 AT ABOUT 0755HRS, I WAS DRIVING VEHICLE A SHC578P ALONG JURONG ISLAND HIGHWAY (PASS OFFICE). I WAS AT RIGHT LANE AND WANTED TO TURN RIGHT AT T-JUNCTION. THERE WAS VEHICLE B YL225J AT LEFT LANE AND TURN RIGHT. SO I SLOW DOWN MY VEHICLE TO GIVE WAY TO VEHICLE B. BUT VEHICLE B HIT ONTO MY VEHICLE LEFT FRONT SIDE. EXCHANGED PARTICULARS. NO INJURY

ATTACHMENT(S)

Are accident photos available for attachment? Yes
 Was there any video captured by Car Camera? Yes
 Reasons for not uploading a video of the accident FILE IS NOT SUITABLE
 Was there any audio recorded? No

DETAILS OF OTHER VEHICLE PROPERTY 1

Vehicle Registration Number YL225J
 Vehicle Manufacturer -
 Vehicle Model -
 Vehicle Variant -
 Vehicle Colour -
 Vehicle Category Commercial vehicle
 Name of Driver LIM KWEE CHOON

NRIC No	SXXXX291F
Contact Number	-
Address	-
Address complement	-
Postcode	-
Insurance Company Name	-
Nature Of Damage	-
Details of property damaged in accident	-
No. Of Passenger (Including Driver)	1

may
y

Investigation

SKETCH PLAN

IMPORTANT NOTICE

1. Please report correctly the details of the accident to speed up the claims process.
2. This Form must be completed by the Policyholder and/or the Authorised Driver
3. Information provided must be as truthful and accurate as possible. Any wilful misrepresentation or withholding of material facts may allow insurance companies to repudiate policy liability.
4. The issue and acceptance of this form by insurance companies is not an admission of policy liability on the part of the insurance companies.
5. Any false reporting may be referred to the Police for investigation.
6. The report will be forwarded by the insurers of the GIA Records Management Centre established by the General Insurance Association of Singapore (GIA) for archiving and that copies of this report will for a fee be made available upon application by interested parties.
7. By the lodgment of this report to the insurers, you hereby consent to the archiving of this report at the centre and to copies of the report being made available aforesaid.
8. **Consent under the Personal Data Protection Act (PDPA)**

I understand, acknowledge, agree and consent that:

- (a) My insurer, my workshop and the General Insurance Association of Singapore ("GIA") may/are permitted to collect, use, disclose and/or process my personal data/personal information set out in this [form] and any other personal information provided by me or possessed by my insurer (collectively the "Personal Information") and disclose and transfer such Personal Information to all insurer(s) who have insured vehicle(s) involved in this accident (all insurer(s) who have insured vehicle(s) involved in this accident shall be collectively referred to as the "Insurers"), the Insurers' lawyers/law firms, the Monetary Authority of Singapore and any relevant government agency/authority (such as the police), for the purpose(s) of:
 - (i) processing, handling and/or dealing with my claims including the settlement of the claims and any necessary investigations relating to the claims;
 - (ii) investigating the accident and/or my claims;
 - (iii) carrying out and/or dealing with my instructions or responding to any enquiries by me;
 - (iv) administering my claims (including the mailing of correspondence, statements, invoices, reports or notices to me, which could involve disclosure of certain personal data about me to bring about delivery of the same as well as on the external cover of envelopes/mail packages); and/or
 - (v) complying with applicable law in administering, processing, handling and/or dealing with my claims. (collectively the "Purposes")
- (b) all insurer(s) who have insured vehicle(s) involved in this accident and the Insurers' lawyers/law firms, may/are permitted to collect, use, disclose and/or process my Personal Information for one or more of the above Purposes; and
- (c) my Personal Information may/can be disclosed by any of the Insurers and/or GIA to their third party service providers or agents (including their lawyers/law firms), which may be sited outside of Singapore, for one or more of the above Purposes.
- (d) my Personal Information will also be collected and used to compile claims history for the purpose of fraud detection, investigation and management in present and all future claims.
- (e) the information so collected under (d) above may be shared / disclosed:
 - (i) to all insurers and/or any other third parties that assist in evaluating, investigating, controlling or managing fraud, regulators, law enforcement and government agencies as reasonably required for the purposes stated, or
 - (ii) for complying with requirements under any regulations, laws or court orders.

Policyholder's Signature
Date & Time:

Driver's Signature
(If driver is not the policyholder)
Date & Time:

Reporting Centre Personnel's Signature
Name:
NRIC/FIN No.:

GIAMC SketchPlanForm_V3

17/4/21 / 0950 HRS

Bruno

SKETCH PLAN

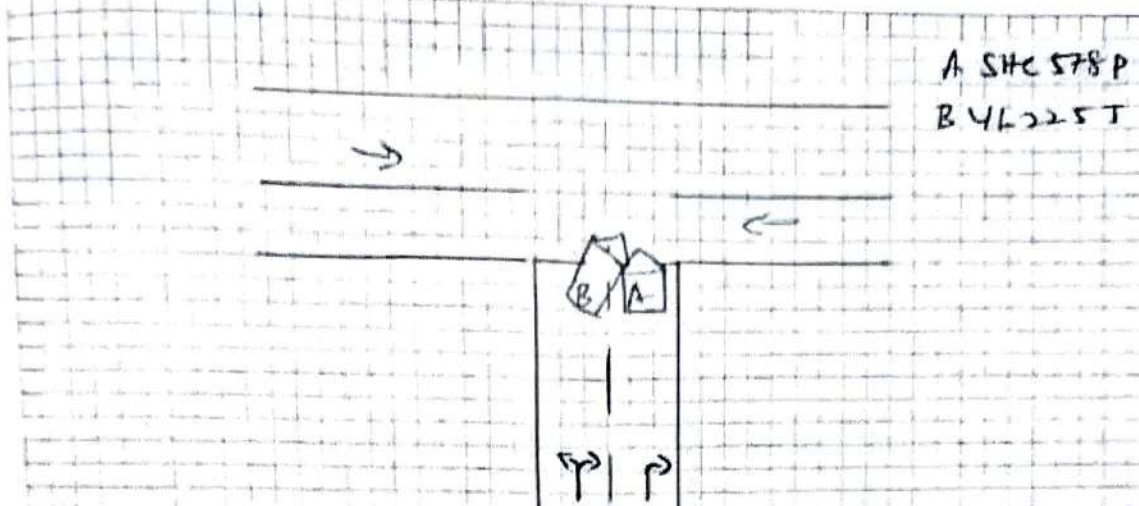

DESCRIBE CIRCUMSTANCES OF THE ACCIDENT

On 17/4/21 AT ABOUT 07:00HRS, I WAS DRIVING VEHICLE

A SHC 578 P ALONG JIRONG (SUNDAY HIGHWAY) (PDS OFFICE). I

WAS AT RIGHT LANE AND WANTED TO TURN RIGHT AT T JUNCTION.

THERE WAS VEHICLE B 4L225 T AT LEFT LANE AND TURN RIGHT

SO I SLOW DOWN MY VEHICLE TO GIVE WAY TO VEHICLE B. BUT VEHICLE

B HIT ONE MY VEHICLE LEFT FRONT / SIDE. EXCHANGE PROCEEDINGS.

NO INJURY

DECLARATION

I/We declare the foregoing particulars are true in every respect.

Policyholder's Signature
Date & Time:

Driver's Signature
(if driver is not the policyholder)
Date & Time:

Reporting Centre Personnel's Signature
Name:
NRIC/FIN No.:

CLANVIC SKETCH PLAN FORM (V3)

17/4/21/09:55 hrs

Benny

Enquire PARF/COE Rebate for Registered Vehicle

Vehicle Owner Particulars

Owner ID Type:	Company
Owner ID:	839G

Vehicle Details

Vehicle No.:	SHC578P
Vehicle to be Exported:	No
Intended Deregistration Date:	21 Apr 2021
Vehicle Make:	TOYOTA
Vehicle Model:	PRIUS 5DR HATCHBACK (AUTO)
Primary Colour:	Yellow
Manufacturing Year:	2018
Engine No.:	2ZR2C06352
Chassis No.:	JTDKB3FU303079810
Maximum Power Output:	90.0 kW (120 bhp)
Open Market Value:	\$26,605.00
Original Registration Date:	01 Apr 2019
First Registration Date:	01 Apr 2019
Transfer Count:	0
Actual ARF Paid:	\$14,247.00

PARF Eligibility:	Yes
PARF Eligibility Expiry Date:	31 Mar 2027
PARF Rebate Amount:	\$10,685.00

COE Expiry Date:	31 Mar 2027
COE Category:	A - Car up to 1600cc & 97kW (130bhp)
COE Period(Years):	8
PQP Paid:	\$20,940.00
COE Rebate Amount:	\$15,557.00
Total Rebate Amount:	\$26,242.00

Message

Please note that the 8-year COE for this vehicle cannot be further renewed. The vehicle must be de-registered upon COE expiry or when the vehicle reaches its statutory lifespan (if applicable), whichever is earlier.

The information contained herein is correct as at 21 Apr 2021

OK