

**KAH MOTOR CO. SDN. BHD.**

(A Member of the Oriental Holdings Berhad)

Service and Body Repair

Tel: +65 6841 3838

Website: www.honda.com.sg

For 24-hours Roadside Assistance, Call 98203838

QUOTATIONGST Reg No.: M200050223
Company Ref. No.: S60FC1380G

Customer	: CHINA TAIPING INSURANCE (S'PORE) PTE 3 ANSON ROAD #16-00 SPRINGLEAF TOWER SINGAPORE 079909	Document No.	: SQT21001321	Page	1
Registration No	: SMA4209E	Date	: 17. Apr 2021		
Chassis No	: MRHFC5650JT000899	Customer No.	: WZC008		
Model	: CIVIC 1.6 VTI YM2018	Svc Advisor	: YOU PO SOON		
Owner's Name	: CHARLIE CHUA CHEW BENG	Engine No	: R16B25500976		
Ins Policy No.	:	Date Time	: 17. Apr 2021 10:22:10 AM		
Date of Accident	: 15/4/2021	Surveyor Name	:		
		Survey Date	:		
		Authorisation Date	:		

Item	Description	Qty	Unit Price	Disc %	Amount	0% GST Amount	Amount Incl GST
	TP DIRECT SETTLEMENT (J/NO:) OWNER: MR CHARLIE OWNER INSURER: NTUC INCOME ACC DATE: 15/4/2021 SURVEYED BY: DATE: REF NO: TP INSURER: C/TAIPING TP VEH: GBK3356Y						
34150-TEX-Y01	LIGHT ASSYR.LID	1	139.60	5	132.62	9.28	141.90
34155-TEX-Y01	LIGHT ASSYL.LID	1	139.60	5	132.62	9.28	141.90
33500-TEA-T01	TAILLIGHT ASSYR.	1	298.40	5	283.48	19.84	303.32
33550-TEA-T01	TAILLIGHT ASSYL.	1	321.10	5	305.04	21.35	326.39
71500-TEC-Q00ZZ	FACE ASSY,RR.BUMPER	1	617.20	5	586.34	41.04	627.38
71530-TEA-T00ZZ	BEAM COMPRR.BUMPER	1	188.00	5	178.60	12.50	191.10
71502-TEX-Y00	GARNISH,RR.BUMPER LOWER	1	41.60	5	39.52	2.77	42.29
91505-TM8-003	CLIP,BUMPER	7	2.30	5	15.29	1.07	16.36
71593-TEA-T01	SPACERR.RR.BUMPER SIDE	1	11.50	5	10.92	0.76	11.68
71598-TEA-T01	SPACERL.RR.BUMPER SIDE	1	11.50	5	10.92	0.76	11.68
66100-TEC-307ZZ	PANEL SETRR.	1	277.50	5	263.62	18.45	282.07
66114-TBA-A00ZZ	STIFFENER,R.RR.PANEL SIDE	1	30.50	5	28.97	2.03	31.00
66154-TBA-A00ZZ	STIFFENERL.RR.PANEL SIDE	1	30.50	5	28.97	2.03	31.00
68500-TEA-N00ZZ	LID COMP TRUNK	1	554.90	5	527.15	36.90	564.05
74865-TEA-T01	WEATHERSTRIPTRUNK LID	1	70.00	5	66.50	4.66	71.16
74851-TEA-003	LOCK ASSYTRUNK	1	84.90	5	80.65	5.65	86.30
75701-TBA-A10	EMBLEM,H-MARK	1	14.00	5	13.30	0.93	14.23
90301-ST0-003	NUTPUSH 3MM	2	2.10	5	3.99	0.28	4.27
38387-TZ5-A01	ANTENNA ASSYL.F.	1	63.20	5	60.04	4.20	64.24

Printed on 17/4/2021 11:01:12 AM

This is a computer generated invoice. No signature is required.

Part prices are subjected to change without notice.

The above estimated cost of repair do not include any unforeseen damages.

GST Amount is calculated from individual line(s).

An amount of \$53.50 (incl GST) will be applicable for the request of the above quotation for estimates above \$2,000.00.

However, if the repairs are subsequently done at Kah Motor Co. Sdn. Bhd, it will be refunded.

**KAH MOTOR CO. SDN. BHD.**

(A Member of the Oriental Holdings Berhad)

Service and Body Repair

Tel: +65 6841 3838

Website: www.honda.com.sg

For 24-hours Roadside Assistance, Call 98203838

QUOTATION

GST Reg No.: M200050223

Company Ref. No.: S60FC1380G

Customer	: CHINA TAIPING INSURANCE (S'PORE) PTE 3 ANSON ROAD #16-00 SPRINGLEAF TOWER SINGAPORE 079909	Document No.	: SQT21001321	Page	2
Registration No	: SMA4209E	Date	: 17. Apr 2021		
Chassis No	: MRHFC5650JT000899	Customer No.	: WZC008		
Model	: CIVIC 1.6 VTI YM2018	Svc Advisor	: YOU PO SOON		
Owner's Name	: CHARLIE CHUA CHEW BENG	Engine No	: R16B25500976		
Ins Policy No.	:	Date Time	: 17. Apr 2021 10:22:10 AM		
Date of Accident	: 15/4/2021	Surveyor Name	:		
		Survey Date	:		
		Authorisation Date	:		

Item	Description	Qty	Unit Price	Disc %	Amount	0% GST Amount	Amount incld GST
74940-SZW-003	BUZZER ASSYSMART	1	65.40	5	62.13	4.35	66.48
BO-NUM-COMP-L	NUMBER PLATE WITH CASING-L(N)	1	45.00		45.00	3.15	48.15
Sum Item					2875.67	201.28	3,076.95
BOSUN	SUNDRIES	1	50.00		50.00	3.50	53.50
BML02I	INSPECT RR LIGHTING MECHANISMS. PERFORM WATER	1	180.00		180.00	12.60	192.60
BA02R	REMOVE & INSTALL REVERSE SENSORS-4 PCS (N)	1	200.00		200.00	14.00	214.00
BOJSE	BODY JOINT SEALANT.	1	100.00		100.00	7.00	107.00
BOBC	BODY UNDERSIDE COATING (N)	1	100.00		100.00	7.00	107.00
BP00R	APPLY BODY UNDERSIDE COATING (N).	1	250.00		250.00	17.50	267.50
BMI03D	REMOVE & INSTALL REAR COMPARTMENT LININGS	1	650.00		650.00	45.50	695.50
BC012R	RESET VEHICLE SMART ENTRY SYSTEM	1	520.00		520.00	36.40	556.40
BC011R	REMOVE INSTALL & CALIBRATE REAR VIEW CAMERA	1	520.00		520.00	36.40	556.40
BKTRR	REMOVE & TRANSFER ITEMS TO NEW TRUNK LID	1	520.00		520.00	36.40	556.40
BKRP02M	CUT OFF & RENEW RR PANEL. STRAIGHTEN ALIGN	1	3300.00		3300.00	231.00	3531.00
BP06R	SPRAY PAINTING ON REPAIRED OR REPLACED AREAS. (6P)	1	3400.00		3400.00	238.00	3638.00
Sum Labor					9790.00	685.30	10,475.30

Survey By

Date & Time

Excess

Status

Signature

Total Amount 12,665.67 886.58 13,552.25

Total (Inclusive of GST) 13,552.25

Printed on 17/4/2021 11:01:12 AM

This is a computer generated invoice. No signature is required.

Part prices are subjected to change without notice.

The above estimated cost of repair do not include any unforeseen damages.

GST Amount is calculated from individual line(s).

An amount of \$53.50 (incl GST) will be applicable for the request of the above quotation for estimates above \$2,000.00.

However, if the repairs are subsequently done at Kah Motor Co. Sdn. Bhd, it will be refunded.



SINGAPORE ACCIDENT STATEMENT

IMPORTANT NOTICE

1. Please report correctly the details of the accident to speed up the claims process.
2. This Form must be completed by the Policyholder and/or the Authorised Driver
3. Information provided must be as truthful and accurate as possible. Any wilful misrepresentation or withholding of material facts may allow insurance companies to repudiate policy liability.
4. The issue and acceptance of this Form by insurance companies is not an admission of policy liability on the part of the insurance companies.
5. Any false reporting may be referred to the Police for investigation.
6. This report will be forwarded by the insurers of the GIA Records Management Centre established by the General Insurance Association of Singapore (GIA) for archiving and that copies of this report will, for a fee, be made available upon application by interested parties.
7. By the lodgement of this report to the insurers, you hereby consent to the archiving of this report at the centre and to copies of the report being made available aforesaid.

ACCIDENT STATEMENT

Date of Submission	16/04/2021 10:12 (SGT)
Date of Accident	15/04/2021 18:25 (SGT)
Exact Location of Accident	Singapore
Additional Location Information	Slip Road Tampines Ave 10 to TPE SLE
Country/State of Loss	Singapore

DETAILS OF OWN VEHICLE

Vehicle Registration Number	SMA4209E
-----------------------------	----------

INSURED/POLICYHOLDER

Is company?	No
Name Of Registered Owner	CHARLIE CHUA CHEW BENG
NRIC No	S7429737D
Email Address	slfaith28@yahoo.com
Mobile Phone No	(Phone) +65-98352099
Alternative Phone No	+65-98352099

VEHICLE PARTICULARS

Manufacturer	Honda
Model	Civic
Variant	
Exact purpose for which vehicle was being used at time of accident	Private use
Are you claiming under your own insurance policy for repair to your vehicle?	No - Claiming third party
Vehicle Category	Private car
Transmission	Auto
CC	1600

INSURANCE COMPANY

Name of Insurance Company	NTUC Income Insurance Co-operative Ltd
Type of Coverage	Comprehensive
Fleet Policy	No
Policy Number	5117558867
Cover Note Number	drivo CLASSIC

DRIVER

Name of Driver	CONNIE TAN SIOK LI
NRIC No	S7348472C



Date Of Birth
Occupation
Date Of Driving Pass
Driving experience
Gender
Mobile Number
Alt. Phone Number
Email Address
Address
Address complement
Postcode
Is the driver the policyholder?
If No, Relationship of the Driver with the Insured
Does Driver Own Other Vehicles?
Vehicle Registration Number of Other Vehicle Owned by Driver
Insurance Company of Other Vehicle Owned by Driver

28/12/1973
Indoor
05/12/1995
25 YEARS AND 4 MONTHS
Female
(Phone) +65-98185769
slfaith28@yahoo.com
27 ANCHORVALE CRESCENT #12-35 BELLEWATERS
544657
No
Spouse
No

GENERAL INFORMATION OF THE ACCIDENT

Type of Accident
Weather Conditions
Road Surface

Collision - Head to Rear
Raining
Wet

OTHER INFORMATION

Was any foreign vehicle involved in the accident?
Number of vehicles involved in the accident
Was anybody injured in the Accident?
Was any injured conveyed to hospital by ambulance?
Was any other material or property damaged?
Number of Passengers (Including Driver)
Has the driver been approached by unknown person(s) soliciting/offering accident claims assistance?

No
2
No
-
Yes
1
No

DETAILS OF POLICE ACTION

Was the accident reported to the police?
Was notice of intended Prosecution given?
If yes, against whom?

No
No
-

CIRCUMSTANCES OF ACCIDENT

REFER TO SKETCH PLAN

ATTACHMENT(S)

Are accident photos available for attachment?
Was there any video captured by Car Camera?
Reasons for not uploading a video of the accident
Was there any audio recorded?

Yes
Yes
FILES SIZE TOO BIG TO BE UPLOADED
No

DETAILS OF OTHER VEHICLE PROPERTY 1

Vehicle Registration Number
Vehicle Manufacturer
Vehicle Model
Vehicle Variant
Vehicle Colour
Vehicle Category
Name of Driver
NRIC No
Contact Number

GBK3356Y
-
-
-
-
Commercial vehicle
MOHAMMAD HAQIM BIN ZAILANI
S9219369A
(Phone) +65-83458607

Address		
Address complement		
Postcode		
Insurance Company Name		
Nature Of Damage		
Details of property damaged in accident		
No. Of Passenger (Including Driver)		

Vehicle
Number: SMA4209E

SKETCH PLAN

IMPORTANT NOTICE

1. Please report correctly the details of the accident to speed up the claims process.
2. This Form must be completed by the Policyholder and/or the Authorised Driver.
3. Information provided must be as truthful and accurate as possible. Any willful misrepresentation or withholding of material facts may allow insurance companies to repudiate policy liability.
4. The issue and acceptance of this Form by insurance companies is not an admission of policy liability on the part of the insurance companies.
5. Any false reporting may be referred to the Police for investigation.
6. The report will be forwarded by the insurers of the GIA Records Management Centre established by the General Insurance Association of Singapore (GIA) for archiving and that copies of this report will for a fee be made available upon application by interested parties.
7. By the lodgment of this report to the insurers, you hereby consent to the archiving of this report at the centre and to copies of the report being made available aforesaid.
8. Consent under the Personal Data Protection Act (PDPA) I understand, acknowledge, agree and consent that:
 - (a) My insurer, my workshop and the General Insurance Association of Singapore ("GIA") may/are permitted to collect, use, disclose and/or process my personal data/personal information set out in this (form) and any other personal information provided by me or possessed by my insurer (collectively the "Personal Information") and disclose and transfer such Personal Information to all insurer(s) who have insured vehicle(s) involved in this accident (all insurer(s) who have insured vehicle(s) involved in this accident shall be collectively referred to as the "Insurers"), the Insurers' lawyers/law firms, the Monetary Authority of Singapore and any relevant government agency/authority (such as the police), for the purpose(s) of:
 - (i) processing, handling and/or dealing with my claims including the settlement of the claims and any necessary investigations relating to the claims;
 - (ii) investigating the accident and/or my claims;
 - (iii) carrying out and/or dealing with my instructions or responding to any enquiries by me;
 - (iv) administering my claims (including the mailing of correspondence, statements, invoices, reports or notices to me, which could involve disclosure of certain personal data about me to bring about delivery of the same as well as on the external cover of envelopes/mail packages); and/or
 - (v) complying with applicable law in administering, processing, handling and/or dealing with my claims (collectively the "Purposes")
 - (b) all insurer(s) who have insured vehicle(s) involved in this accident and the Insurers' lawyers/law firms, may/are permitted to collect, use, disclose and/or process my Personal Information for one or more of the above Purposes; and
 - (c) my Personal Information may/can be disclosed by any of the Insurers and/or GIA to their third party service providers or agents (including their lawyers/law firms), which may be sited outside of Singapore, for one or more of the above Purposes.
 - (d) my Personal Information will also be collected and used to compile claims history for the purpose of fraud detection, investigation and management in present and all future claims.
 - (e) the information so collected under (d) above may be shared / disclosed:
 - (i) to all insurers and/or any other third parties that assist in evaluating, investigating, controlling or managing fraud, regulators, law enforcement and government agencies as reasonably required for the purposes stated, or
 - (ii) for complying with requirements under any regulations, laws or court orders.

Policyholder's Signature
Date & Time:

Driver's Signature (if driver is not the policyholder)
Date & Time:

Reporting Centre Personnel's Signature
Name:
NRIC/FIN No.:

4

Vehicle Number: SMA4209E

SKETCH PLAN

TPE.

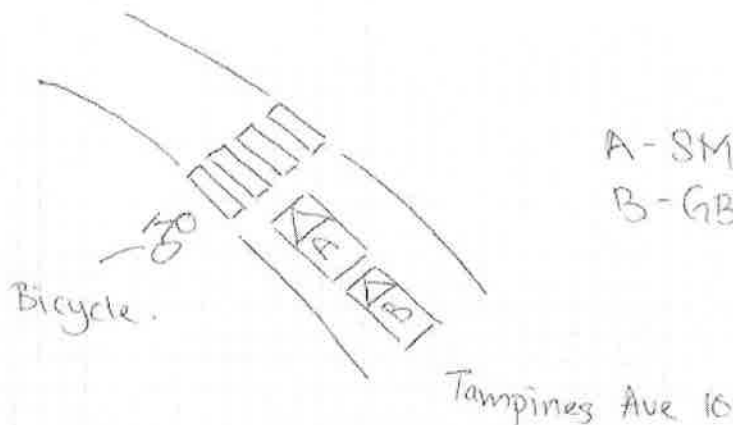

A - SMA4209E
B - GBK 3356Y

DESCRIBE CIRCUMSTANCES OF THE ACCIDENT

On 15/4/2021, at about 18:25HRS, I was driving along Tampines Ave 10 towards TPE. While travelling on my lane, nearly the pedestrian crossing, there's a cyclist crossing the road, I managed to brake in time, suddenly the vehicle GBK 3356Y was collided into the back of my car.

DECLARATION

I/We declare the foregoing particulars are true in every respect.

Policyholder's Signature
Date & Time:

Driver's Signature (if driver is not the policyholder)
Date & Time:

Reporting Centre Personnel's Signature
Name:
NRIC/FIN No.: