

SINGAPORE ACCIDENT STATEMENT

IMPORTANT NOTICE

1. Please report correctly the details of the accident to speed up the claims process.
2. This Form must be completed by the Policyholder and/or the Authorised Driver
3. Information provided must be as truthful and accurate as possible. Any wilful misrepresentation or withholding of material facts may allow insurance companies to repudiate policy liability.
4. The issue and acceptance of this Form by insurance companies is not an admission of policy liability on the part of the insurance companies.
5. Any false reporting may be referred to the Police for investigation.
6. This report will be forwarded by the insurers of the GIA Records Management Centre established by the General Insurance Association of Singapore (GIA) for archiving and that copies of this report will, for a fee, be made available upon application by interested parties.
7. By the lodgement of this report to the insurers, you hereby consent to the archiving of this report at the centre and to copies of the report being made available aforesaid.

ACCIDENT STATEMENT

Date of Submission	14/04/2021 18:26 (SGT)
Date of Accident	13/04/2021 16:20 (SGT)
Exact Location of Accident	Pioneer Rd, Singapore
Additional Location Information	PIONEER ROAD TWDS JLN BUROH
Country/State of Loss	Singapore

DETAILS OF OWN VEHICLE

Vehicle Registration Number	YN9372Y
-----------------------------	---------

INSURED/POLICYHOLDER

Is company?	Yes
Name Of Registered Owner	FAIR BREEZE TRADING PTE LTD
Company Reg No	1XXXXX928W
Email Address	x5432loh@gmail.com
Mobile Phone No	(Phone) +65-92358807
Alternative Phone No	+65-92358807

VEHICLE PARTICULARS

Manufacturer	Hino
Model	XZU710R
Variant	-
Exact purpose for which vehicle was being used at time of accident	Employment
Are you claiming under your own insurance policy for repair to your vehicle?	No - Claiming third party
Vehicle Category	Commercial vehicle
Transmission	Manual
CC	4009

INSURANCE COMPANY

Name of Insurance Company	Etiga Insurance Pte Ltd
Type of Coverage	Comprehensive
Fleet Policy	No
Policy Number	M0001100
Cover Note Number	-

DRIVER

Name of Driver	TIO SER KHIM
NRIC No	SXXXX418F

Date Of Birth	14/11/1966
Occupation	Outdoor
Date Of Driving Pass	26/03/2003
Driving experience	18 YEARS AND 1 MONTH
Gender	Male
Mobile Number	(Phone) +65-92358807
Alt. Phone Number	-
Email Address	x5432loh@gmail.com
Address	BLK 154 JALAN TECK WHYE #09-83
Address complement	-
Postcode	680154
Is the driver the policyholder?	No
If No, Relationship of the Driver with the Insured	Employee
Does Driver Own Other Vehicles?	No
Vehicle Registration Number of Other Vehicle Owned by Driver	-
Insurance Company of Other Vehicle Owned by Driver	-

GENERAL INFORMATION OF THE ACCIDENT

Type of Accident	Chain Collision
Weather Conditions	Clear
Road Surface	Dry

OTHER INFORMATION

Was any foreign vehicle involved in the accident?	No
Number of vehicles involved in the accident	2
Was anybody injured in the Accident?	No
Was any injured conveyed to hospital by ambulance?	-
Was any other material or property damaged?	Yes
Number of Passengers (Including Driver)	1
Has the driver been approached by unknown person(s) soliciting/offering accident claims assistance?	No

DETAILS OF POLICE ACTION

Was the accident reported to the police?	No
Was notice of intended Prosecution given?	No
If yes, against whom?	-

CIRCUMSTANCES OF ACCIDENT

PLEASE REFER TO STATEMENT ON THE SKETCH PLAN.

ATTACHMENT(S)

Are accident photos available for attachment?	Yes
Was there any video captured by Car Camera?	No
Was there any audio recorded?	No

DETAILS OF OTHER VEHICLE PROPERTY 1

Vehicle Registration Number	XE3606Y
Vehicle Manufacturer	-
Vehicle Model	-
Vehicle Variant	-
Vehicle Colour	-
Vehicle Category	Goods vehicle
Name of Driver	-
Contact Number	-
Address	-
Address complement	-

Postcode	-
Insurance Company Name	-
Nature Of Damage	-
Details of property damaged in accident	-
No. Of Passenger (Including Driver)	-

DETAILS OF OTHER VEHICLE PROPERTY 2

Vehicle Registration Number	SML7571E
Vehicle Manufacturer	-
Vehicle Model	-
Vehicle Variant	-
Vehicle Colour	-
Vehicle Category	Private car
Name of Driver	-
Contact Number	-
Address	-
Address complement	-
Postcode	-
Insurance Company Name	-
Nature Of Damage	-
Details of property damaged in accident	-
No. Of Passenger (Including Driver)	-

SKETCH PLAN

IMPORTANT NOTICE

1. Please report correctly the details of the accident to speed up the claims process.
2. This Form must be completed by the Policyholder and/or the Authorised Driver.
3. Information provided must be as truthful and accurate as possible. Any wilful misrepresentation or withholding of material facts may allow insurance companies to repudiate policy liability.
4. The issue and acceptance of this Form by insurance companies is not an admission of policy liability on the part of the insurance companies.
5. Any false reporting may be referred to the Police for investigation.
6. The report will be forwarded by the insurers of the GIA Records Management Centre established by the General Insurance Association of Singapore (GIA) for archiving and that copies of this report will for a fee be made available upon application by interested parties.
7. By the lodgement of this report to the insurers, you hereby consent to the archiving of this report at the centre and to copies of the report being made available aforesaid.
8. Consent under the Personal Data Protection Act (PDPA)
I understand, acknowledge, agree and consent that:
(a) My insurer, my workshop and the General Insurance Association of Singapore ("GIA") may/are permitted to collect, use, disclose and/or process my personal data/personal information set out in this [form] and any other personal information provided by me or possessed by my insurer (collectively the "Personal Information") and disclose and transfer such Personal Information to all insurer(s) who have insured vehicle(s) involved in this accident (all insurer(s) who have insured vehicle(s) involved in this accident shall be collectively referred to as the "Insurers"), the Insurers' lawyers/law firms, the Monetary Authority of Singapore and any relevant government agency/authority (such as the police), for the purpose(s) of:
(i) processing, handling and/or dealing with my claims including the settlement of the claims and any necessary investigations relating to the claims;
(ii) investigating the accident and/or my claims;
(iii) carrying out and/or dealing with my instructions or responding to any enquiries by me;
(iv) administering my claims (including the mailing of correspondence, statements, invoices, reports or notices to me, which could involve disclosure of certain personal data about me to bring about delivery of the same as well as on the external cover of envelopes/mail packages); and/or
(v) complying with applicable law in administering, processing, handling and/or dealing with my claims, (collectively the "Purposes")
(b) all insurer(s) who have insured vehicle(s) involved in this accident and the Insurers' lawyers/law firms, may/are permitted to collect, use, disclose and/or process my Personal Information for one or more of the above Purposes; and
(c) my Personal Information may/can be disclosed by any of the Insurers and/or GIA to their third party service providers or agents (including their lawyers/law firms), which may be sited outside of Singapore, for one or more of the above Purposes.



Policyholder's Signature / Date & Time

Sketch Plan

Driver's Signature (if driver is not the policyholder) / Date & Time



Witnessed by Reporting Centre Personnel

Natimah
14/04/2021

Pioneer Road
towards Jln Buncih

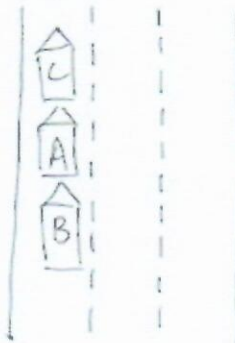

(A) YN 9372Y

(B) XE 3606Y

(C) SML 7571 E



Describe Circumstances of the Accident

I was travelling along Pioneer Road towards Jin Burih along lane 3 of 3 lanes. Weather was clear, traffic was moderate. The vehicle in front of me slowed down and stopped. Noticing that, I also slowed down and came to a halt. After a few seconds, I felt an great impact from the rear. The impact was so huge that it pushed me forward and collided onto the rear of the vehicle in front. I alighted and realised it was a chain collision involving 3 vehicles.

Declaration

We declare the foregoing particulars are true in every respect.



Policyholder's Signature / Date & Time

Lio

Driver's Signature (If driver is not the policyholder) / Date & Time



Witnessed by Rep Road Centre Personnel

Namiah
14/04/2021

> Back to OneMotoring

Enquire PARF/COE Rebate for Registered Vehicle

Vehicle Owner Particulars	
Owner ID Type:	Company
Owner ID:	928W
Vehicle Details	
Vehicle No.:	YN9372Y
Vehicle to be Exported:	No
Intended Deregistration Date:	16 Apr 2021
Vehicle Make:	HINO
Vehicle Model:	XZU710R 14FT WIDE CAB 7T
Primary Colour:	White
Manufacturing Year:	2015
Engine No.:	N04CUT17046
Chassis No.:	JHHUCT3HX0K014338
Maximum Power Output:	-
Open Market Value:	\$29,373.00
Original Registration Date:	30 Sep 2015
First Registration Date:	30 Sep 2015
Transfer Count:	0
Actual ARF Paid:	\$1,469.00
Intended PARF Rebate Details	
PARF Eligibility:	No
PARF Eligibility Expiry Date:	-
PARF Rebate Amount:	\$0.00
Intended COE Rebate Details	
COE Expiry Date:	29 Sep 2025
COE Category:	C - Goods Vehicle & Bus
COE Period(Years):	10
QP Paid:	\$49,302.00
COE Rebate Amount:	\$21,953.00
Total Rebate Amount:	\$21,953.00

The information contained herein is correct as at 16 Apr 2021

OK



Hino XZU710R

Price Range ▾

Depreciation ▾

Year Reg ▾

Vehicle Type ▾

Advanced Search

Used Car Comparison

--- Comparing 4 Vehicles ---

Hino XZU710R

Hino XZU710R

Hino XZU710R

Hino XZU710R



Clear All

Add all to Shortlist

Add to Shortlist

Add to Shortlist

Add to Shortlist

Add to Shortlist

Back to search result

CAR DETAILS

	Hino XZU710R	Hino XZU710R	Hino XZU710R	Hino XZU710R
Price	\$32,800	\$35,800	\$48,800	\$52,800
Instalment	N.A.	N.A.	N.A.	N.A.
Registration Date	15-Apr-2014	16-Apr-2014	14-Aug-2015	15-Apr-2016
Manufactured	2014	2014	2015	2016
Mileage	167,856 km	-	-	-
Transmiss on	Manual	Manual	Manual	Manual
Engine Cap	4,009 cc	4,009 cc	4,009 cc	4,009 cc
Road Tax	-	-	-	-
Power	-	-	-	-
Curb Weight	2,500 kg	2,500 kg	2,460 kg	2,500 kg
Features	-	-	-	14FT Freezer Lorry Slide Door.
Accessories	1 Owner, High Box Bonus 2 Sliding Door.Class 3 Can Drive.Solid Under Carriage, No Oil Leakage. 6 Almost New Tyres. 100% Loan Available.	-	-	-
Description	1 Owner.Fully Agent Servicing.High Deck High Box Bonus 2 Sliding Door.Class 3 Can Drive, Original Paint,6 Almost Good Tyres.100% No Gimmicks,Solid Undercarriage.Low Mileage Bound Tip Top Good Condition,Excellent Outstanding Nice And Clean Interior And Exterior,Hurry Don't Miss Ou: This Beauty Horse. Bring Your Old Lousy Truck To Trade Me Home.View At Our Showroom.Call Now	15 Feet Wooden Deck With Sliding Canopy And Wooden Deck. 1 Owner. Class 3, No Need VPC. Powerful 4009cc Engine. Manufacture From Tovota Factory, Well-Known For Its Durability And Reliability. Call Us For Viewing.	15 Ft With Canopy. Very Good Condition. High Trade In High Loan Welcome, Call Now For More Info And Test Drive, Call Now!	No VPC Required. i Drive. Carefully Ma Ownership. Excele Paintwork! We Pro Loan And High Tra Call Us For Appoint
COE	\$56,302	\$50,001	\$5,934	\$21,648
OMV	\$30,084	\$29,584	\$28,212	\$36,984
ARF	\$1,505	\$1,480	\$1,411	\$1,850
Depreciation	\$10,950 /yr	\$11,940 /yr	\$11,280 /yr	\$10,570 /yr
No. of Owners	1	1	1	1
Type of Vehicle	Truck	Truck	Truck	Truck
Category	-	-	-	-
Availability	Available	Available	Available	Available
Remarks				