

NATIONAL Assessment Centre Services. [wef 1 Jan'05] SN 092143000F

Date In: 19/4/21 15:08	Job description	Date & Time Completed	Done by
Ref No: MA/FCI21004877/h4	SAS e-filing		
Veh No: GGG 9823Y	E-mail (within 3hrs, AIC 2hrs)		
D.O.A: 19/4/21 09:40	i-Motor Claim Form		
OD: <input checked="" type="checkbox"/> TP: Reporting Only	i-Motor W/O (Within: OD 2hrs, TP 4hrs)		
	i-Photo Uploaded		
	Assessment/Survey Report		
TP Insurer:	Ass't Report by Fax / Hand to Owner/Wksp		

Tel: Fax:

Preferred Wksp / INC Assign Wksp / QW: (

TP Particulars:	Veh No: SGG 7602Y	INC () / Non-INC ()
Owner / Driver: (Tel: ()
Policy No: ()	Period: ()	Cover Type: ()
Confirmed by: (Date:	Time:
Insured/Driver Liability: ()	[Note-Est. Status (WO): N: 0-20%; P: 21-79% P: 80-100%]	
Year of Registration: ()	Warranty: YES () / NO ()	
Excess: (\$)	Loading: \$1,000 () / \$2,000 ()	

General Remarks:

() Walk-In Customer: Customer's information strictly Confidential & Strictly NO refer of repairer.

() Total Loss Case: to e-mail Insurer URGENTLY.

Drive-In () / Towed-In (); Invoice: YES () / NO (); Towing Co: ()

Remarks: (INC hotline: 67886616)	Date & Time Completed	Done by
1) Apply for Transport Allowance () / Courtesy Car ()		
2) QC Check / Post Repair Inspection ()		
3) Upload Resurvey Photo [Repair Cost > \$3000] ()		

Injury: _____

Date/Time	Actions

NA2102654	Invoice Preparation Checklist:	Ant (\$)	Ant (\$)
Claimant's Particulars:	1) AR: Accident Reporting (\$30);	Int Bill	Add Bill
Driver/Owner:	2) DA: Damage Assessment (\$100); INC (\$30)		
Contact No:	3) TP: Towing Fee \$40/\$45		
Damaged Portion:	4) FT: Follow-Through Survey \$120		
QC Checked by (Engr-In-Charge):	5) FT: Follow-Through Survey (Resurvey) \$30		
Auditors' Comments:	For claiming against INC Only (wef 10 Jan 2005)		
	6) TR: Re-inspection \$75		
	7) N1: Idao DA + SMRT Survey \$160		
	8) NTUC Additional Services:-		
	QD*		
	*N5: Courtesy Car / Tpt Allowance \$5		
	*N6: Repair Co-ordination \$10		
	*N7: Post Repair Inspection \$25		
	*N8: DV / Collect Excess Coordination \$5		
	TP (N11): TP (N-in INC) against INC \$20		
	9) N12: Idao Mobile 30		
	Invoice dated	Fee Charged	
	Invoice dated	Fee Charged	

SINGAPORE ACCIDENT STATEMENT

IMPORTANT NOTICE

1. Please report correctly the details of the accident to speed up the claims process.
2. This Form must be completed by the Policyholder and/or the Authorised Driver.
3. Information provided must be as truthful and accurate as possible. Any wilful misrepresentation or withholding of material facts may allow insurance companies to repudiate policy liability.
4. The issue and acceptance of this Form by insurance companies is not an admission of policy liability on the part of the insurance companies.
5. **Any false reporting may be referred to the Police for investigation.**
6. This report will be forwarded by the insurers of the GIA Records Management Centre established by the General Insurance Association of Singapore (GIA) for archiving and that copies of this report will, for a fee, be made available upon application by interested parties.
7. By the lodgement of this report to the insurers, you hereby consent to the archiving of this report at the centre and to copies of the report being made available aforesaid.

ACCIDENT STATEMENT

Date of Submission	19/04/2021 15:08 (SGT)
Date of Accident	19/04/2021 09:40 (SGT)
Exact Location of Accident	Jurong West Ave 1, Singapore
Additional Location Information	-
Country/State of Loss	Singapore

DETAILS OF OWN VEHICLE

Vehicle Registration Number	GBG9823Y
INSURED/POLICYHOLDER	
Is company?	Yes
Name Of Registered Owner	SIANG HOCK HOLDING PTE LTD
Company Reg No	-
Email Address	car.rental@sianghock.com.sg
Mobile Phone No	(Phone) +65-68482002
Alternative Phone No	+65-68482002

VEHICLE PARTICULARS

Manufacturer	Ssangyong
Model	-
Variant	-
Exact purpose for which vehicle was being used at time of accident	Employment
Are you claiming under your own insurance policy for repair to your vehicle?	No - Claiming third party
Vehicle Category	Commercial vehicle
Transmission	Auto
CC	2000

INSURANCE COMPANY

Name of Insurance Company	MS First Capital Insurance Ltd
Type of Coverage	Comprehensive
Fleet Policy	No
Policy Number	D-21097505MFCV/47
Cover Note Number	-

DRIVER

Name of Driver	HAN YEW WAI
NRIC No	SXXXX421E

Date Of Birth	25/02/1973
Occupation	Indoor
Date Of Driving Pass	19/03/1997
Driving experience	24 YEARS AND 1 MONTH
Gender	Male
Mobile Number	(Phone) +65-94353068
Alt. Phone Number	-
Email Address	car.rental@sianghock.com.sg
Address	319 CHOA CHU KANG AVE 3 #11-18
Address complement	-
Postcode	689863
Is the driver the policyholder?	No
If No, Relationship of the Driver with the Insured	Hirer
Does Driver Own Other Vehicles?	No
Vehicle Registration Number of Other Vehicle Owned by Driver	-
Insurance Company of Other Vehicle Owned by Driver	-

GENERAL INFORMATION OF THE ACCIDENT

Type of Accident	Collision - Major/Minor Rd
Weather Conditions	Clear
Road Surface	Dry

OTHER INFORMATION

Was any foreign vehicle involved in the accident?	No
Number of vehicles involved in the accident	2
Was anybody injured in the Accident?	No
Was any injured conveyed to hospital by ambulance?	-
Was any other material or property damaged?	Yes
Number of Passengers (Including Driver)	1
Has the driver been approached by unknown person(s) soliciting/offering accident claims assistance?	No

DETAILS OF POLICE ACTION

Was the accident reported to the police?	No
Was notice of intended Prosecution given?	No
If yes, against whom?	-

CIRCUMSTANCES OF ACCIDENT

REFER TO STATEMENT.

ATTACHMENT(S)

Are accident photos available for attachment?	Yes
Was there any video captured by Car Camera?	No
Was there any audio recorded?	No

DETAILS OF OTHER VEHICLE PROPERTY 1

Vehicle Registration Number	SGG7602Y
Vehicle Manufacturer	-
Vehicle Model	-
Vehicle Variant	-
Vehicle Colour	-
Vehicle Category	Private car
Name of Driver	TAN CHIEW YIN
NRIC No	SXXXX303G
Contact Number	-
Address	-

Address complement	-
Postcode	-
Insurance Company Name	-
Nature Of Damage	-
Details of property damaged in accident	-
No. Of Passenger (Including Driver)	-

SKETCH PLAN

IMPORTANT NOTICE

1. Please report **correctly** the details of the accident to speed up the claims process.
2. This Form must be **completed by the Policyholder and/or the Authorised Driver**.
3. Information provided must be as **truthful and accurate as possible**. Any wilful misrepresentation or withholding of material facts may allow insurance companies to **repudiate policy liability**.
4. The issue and acceptance of this Form by insurance companies is not an admission of policy liability on the part of the insurance companies.
5. **Any false reporting may be referred to the Police for investigation.**
6. The report will be forwarded by the insurers of the GIA Records Management Centre established by the General Insurance Association of Singapore (GIA) for archiving and that copies of this report will for a fee be made available upon application by interested parties.
7. By the lodgement of this report to the insurers, you hereby consent to the archiving of this report at the centre and to copies of the report being made available aforesaid.
8. **Consent under the Personal Data Protection Act (PDPA)**
I understand, acknowledge, agree and consent that :
 - (a) My insurer, my workshop and the General Insurance Association of Singapore ("GIA") may/are permitted to collect, use, disclose and/or process my personal data/personal information set out in this [form] and any other personal information provided by me or possessed by my insurer (collectively the "Personal Information") and disclose and transfer such Personal Information to all insurer(s) who have insured vehicle(s) involved in this accident (all insurer(s) who have insured vehicle(s) involved in this accident shall be collectively referred to as the "Insurers"), the Insurers' lawyers/law firms, the Monetary Authority of Singapore and any relevant government agency/authority (such as the police), for the purpose(s) of :
 - (i) processing, handling and/or dealing with my claims including the settlement of the claims and any necessary investigations relating to the claims;
 - (ii) investigating the accident and/or my claims;
 - (iii) carrying out and/or dealing with my instructions or responding to any enquiries by me;
 - (iv) administering my claims (including the mailing of correspondence, statements, invoices, reports or notices to me, which could involve disclosure of certain personal data about me to bring about delivery of the same as well as on the external cover of envelopes/mail packages); and/or
 - (v) complying with applicable law in administering, processing, handling and/or dealing with my claims.
 - (b) all insurer(s) who have insured vehicle(s) involved in this accident and the Insurers' lawyers/law firms, may/are permitted to collect, use, disclose and/or process my Personal Information for one or more of the above Purposes; and
 - (c) my Personal Information may/can be disclosed by any of the Insurers and/or GIA to their third party service providers or agents (including their lawyers/law firms), which may be sited outside of Singapore, for one or more of the above Purposes.



Policyholder's Signature / Date & Time

Driver's Signature (If driver is not the policyholder) / Date & Time

Witnessed by Reporting Centre Personnel

Sketch Plan

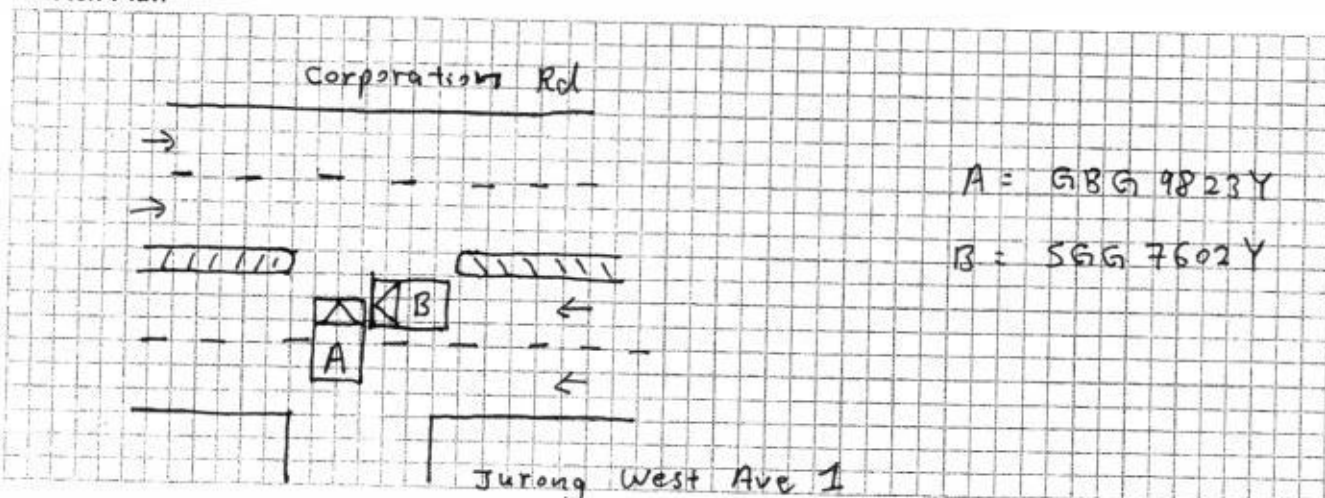

Describe Circumstances of the Accident

The accident happened on 19 Apr 2021, around 9:40am at the junction of Suroong West Ave 1, near BLK 531, and Corporation Road.

I was driving the vehicle G8G 98234 and stopped at the stop line ~~at the~~ before the junction to check for traffic before I turn right. I had turned on my turn right signal.

I started to move the vehicle forward after checking my right side that there is no on coming vehicle from the Corporation Road side.

As I approach the yellow box, I slowed down and stop to check for vehicle and blind spot coming from the left of my vehicle.

I heard heard and feel a sudden bang on my right immediately after I stopped. Vehicle SG6 76029 had hit onto my vehicle front right.

Declaration

I/We declare the foregoing particulars are true in every respect.



Policyholder's Signature / Date & Time

Driver's Signature (if driver is not the policyholder) / Date & Time

Witnessed by Reporting Centre Personnel

CERTIFICATE OF INSURANCE

ORIGINAL

Motor Vehicles (Third-Party Risks and Compensation) Act (Chapter 189)

Motor Vehicles (Third-Party Risks and Compensation) Rules, 1960

Road Transport Act, 1987 (Malaysia)

Motor Vehicles (Third-Party Risks) Rules, 1959 (Malaysia)

Type of Policy : COMMERCIAL VEHICLE - FLEET
Type of Cover : Comprehensive
Certificate No. : D-21097505MFCV/47
Vehicle No / Chassis No : GBG9823Y / KPADA1ETSHP311613
Name of Insured : SIANG HOCK HOLDING PTE LTD
Period Of Insurance : 01.04.2021 To 31.03.2022
Insured Estimated Value : Market Value At Time Of Loss
Financial Institution : MOTOR-WAY CREDIT PTE LTD
Authorised Driver*
ANY AUTHORISED DRIVERS

Persons or classes of persons entitled to drive*

(1) Whilst the vehicle is being used in connection with the Insured's business:-

(a) Any person provided he is in the Insured's employ and is driving on their order or with their permission.

(2) Whilst the vehicle is being used for social, domestic or pleasure purposes:-

(a) Any person who is driving on the Insured's order or with their permission.

For drivers with more than 1 year driving experience and/or not less than 21 years of age

Excess : S\$1,000.00 on Section I & II separately (for Long Term Lease - 1 year or more)
S\$2,500.00 on Section I & II separately (for Short Term Lease - less than 1 year)
S\$1,000.00 on Section I & II separately (for Staff)

For drivers with less than 1 year driving experience and/or less than 21 years of age

Excess : S\$3,000.00 on Section I & II separately (for Long Term Lease - 1 year or more)
S\$4,500.00 on Section I & II separately (for Short Term Lease - less than 1 year)
S\$2,000.00 on Section I & II separately (for Staff)

* Provided that the person driving is permitted in accordance with the licensing or other laws or regulations to drive the Motor Vehicle or has been so permitted and is not disqualified by order of a Court of Law or by reason of any enactment or regulation in that behalf from driving the Motor Vehicle.

Limitations as to use*

Use in connection with the Insured's business.

Use for the carriage of passengers (other than for hire or reward) in connection with the Insured's business.

Use for social, domestic and pleasure purposes.

The Policy does not cover:-

(1) Use for racing, pace-making, reliability trial or speed-testing.

(2) Use whilst drawing a trailer except the towing of any one disabled mechanically propelled vehicle.

(3) Use for the carriage of passengers for hire or reward.

* Limitations rendered inoperative by Section 8 of the Motor Vehicles (Third-Party Risks and Compensation) Act (Chapter 189) and Section 95 of the Road Transport Act, 1987 (Malaysia), are not to be included under these headings.

I/We HEREBY CERTIFY that the Policy to which this Certificate relates is issued in accordance with the provisions of the Motor Vehicles (Third-Party Risks and Compensation) Act (Chapter 189) and Part IV of the Road Transport Act, 1987 (Malaysia)

MS First Capital Insurance Limited
(Approved Insurers)

SUSAN/D0067/MZ301A9

Issued at Singapore on 01.04.2021

Authorised Signature

ACCIDENT STATEMENT

ACCIDENT DATE: (19 / 4 / 21) (DD/MM/YYYY), TIME: (9 : 40) (HH:MM)

LOCATION: Jurong West Ave 1 tuds Corporation Rd.

1. DETAILS OF VEHICLE

- a) VEHICLE NUMBER: GBG 9823Y
 b) INSURANCE COMPANY: _____
 c) POLICY NUMBER: _____
 d) POLICY TYPE: (COMPREHENSIVE / THIRD PARTY / THIRD PARTY FIRE & THEFT)
 e) MAKE & MODEL: _____
 f) TYPE: (SALOON / COUPE / MPV / VAN / LORRY / MOTORCYCLE / OTHERS)
 g) VEHICLE CATEGORY: (PRIVATE / COMMERCIAL / MOTORCYCLE)
 h) PURPOSE OF USING AT ACCIDENT TIME: work
 i) ARE YOU CLAIMING UNDER YOUR OWN INSURANCE (YES/NO)
 IF NO, PLEASE STATE (THIRD PARTY CLAIM / REPORTING ONLY)

2. INSURED / POLICY HOLDER

- A) NAME: _____ (MALE / FEMALE)
 b) NRIC/FIN/PASSPORT: _____ CONTACT: 68482002
 c) ADDRESS: _____

* CONTINUE TO 3.d IF DRIVER ALSO POLICY HOLDER

DRIVER

- a) NAME: Han Yew Wai (MALE / FEMALE)
 b) NRIC/FIN/PASSPORT: _____ CONTACT: 94353068
 c) ADDRESS: _____

*d) DATE OF BIRTH: (____/____/____) (DD/MM/YYYY)

e) OCCUPATION: (INDOOR / OUTDOOR)

f) YEARS OF DRIVING EXPERIENCE: _____

4. WAS DRIVER AN EMPLOYEE OF THE INSURED'S COMPANY? (YES / NO)

IF NO, RELATIONSHIP OF THE DRIVER WITH INSURED: Hirer.

5. a) WEATHER CONDITION: (CLEAR / RAINING / OTHERS) _____

b) ROAD SURFACE: (DRY / WET / OTHERS) _____

6. WAS ANYBODY INJURED (YES / NO)

7. a) REPORTED TO POLICE (YES / NO)

IF YES, PLEASE STATE WHICH POLICE STATION: _____

8. THIRD PARTY VEHICLE

- a) VEHICLE NUMBER: SGG 7602Y MODEL: _____
 b) DRIVER'S NAME: Tan Chiew Yin
 c) NRIC/FIN/PASSPORT: S8266303G CONTACT: _____

9. THIRD PARTY VEHICLE

- d) VEHICLE NUMBER: _____ MODEL: _____
 e) DRIVER'S NAME: _____
 f) NRIC/FIN/PASSPORT: _____ CONTACT: _____

* CI.

Email = Siang Hock

fax =

video = No.

* No of passenger
 (including driver)
 (1)

* No of passenger
 (including driver)
 ()

* No of passenger
 (including driver)
 ()