

NATIONAL Assessment Centre Services. [wef 1 Jan'05] SN 09214J 000D

Date In: 19/4/21 14:33	Job description	Date & Time Completed	Done by
Ref No: M MAI MSG 21004872/h4	SAS e-filing		
Veh No: SMG 4808U	E-mail (within 3hrs, AIC 2hrs)		
D.O.A: 16/4/21 15:30	i-Motor Claim Form		
OD: TP Reporting Only	i-Motor W/O (Within: OD 2hrs, TP 4hrs)		
	i-Photo Uploaded		
	Assessment/Survey Report		
TP Insurer:	Ass't Report by Fax / Hand to Owner/Wksp		

Preferred Wksp / INC Assign Wksp / QW: (Tel:	Fax:
TP Particulars:	Veh No: SLD 978R	INC () / Non-INC ()
Owner / Driver: (Tel:	
Policy No: ()	Period: ()	Cover Type: ()
Confirmed by: (Date:	Time:
Insured/Driver Liability: ()	[Note-Est. Status (WO): N: 0-20%; IP: 21-79%; P: 80-100%]	
Year of Registration: ()	Warranty: YES () / NO ()	
Excess: (\$)	Loading: \$1,000 () / \$2,000 ()	

General Remarks:

() Walk-In Customer: Customer's information strictly Confidential & Strictly NO refer of repairer.

() Total Loss Case: to e-mail Insurer URGENTLY.

Drive-In () / Towed-In (); Invoice: YES () / NO (); Towing Co: ()

Remarks: (INC hotline: 67886616)	Date & Time Completed	Done by
1) Apply for Transport Allowance () / Courtesy Car ()		
2) QC Check / Post Repair Inspection ()		
3) Upload Resurvey Photo [Repair Cost > \$3000] ()		

Injury: _____

Date/Time	Actions
	Mobile Reporting (taken by Adrian)

MA 2102656	Invoice Preparation Checklist		Am't (\$)	Am't (\$)
Claimant's Particulars:	1) AR: Accident Reporting (\$30);			
Driver/Owner:	2) DA: Damage Assessment (\$100); INC (\$30)			
Contact No:	3) TF: Towing Fee \$40/\$45			
Damaged Portion:	4) FT: Follow-Through Survey \$120			
	5) FT: Follow-Through Survey (Resurvey) \$30			
	For claiming against INC Only (wef 10 Jan 2005)			
	6) TR: Re-inspection \$75			
	7) N1: Idac DA + SMRT Survey \$160			
	8) NTUC Additional Services:-			
	ON:			
	*N5: Courtesy Car / Tpt Allowance \$5			
	*N6: Repair Co-ordination \$10			
	*N7: Post Repair Inspection \$25			
	*N8: DV / Collect Excess Coordination \$5			
	TP (N11): TP (N11 INC) against INC \$20			
	9) N12: Idac Mobile 30			
	Invoice dated	Fee Charged		
	Invoice dated	Fee Charged		

SINGAPORE ACCIDENT STATEMENT

IMPORTANT NOTICE

1. Please report **correctly** the details of the accident to speed up the claims process.
2. This Form must be **completed by the Policyholder and/or the Authorised Driver**
3. Information provided must be as truthful and accurate as possible. Any wilful misrepresentation or withholding of material facts may allow insurance companies to repudiate policy liability.
4. The issue and acceptance of this Form by insurance companies is not an admission of policy liability on the part of the insurance companies.
5. **Any false reporting may be referred to the Police for investigation.**
6. This report will be forwarded by the insurers of the GIA Records Management Centre established by the General Insurance Association of Singapore (GIA) for archiving and that copies of this report will, for a fee, be made available upon application by interested parties.
7. By the lodgement of this report to the insurers, you hereby consent to the archiving of this report at the centre and to copies of the report being made available aforesaid.

ACCIDENT STATEMENT

Date of Submission	19/04/2021 14:33 (SGT)
Date of Accident	16/04/2021 15:30 (SGT)
Exact Location of Accident	Ubi Ave 1, Singapore
Additional Location Information	-
Country/State of Loss	Singapore

DETAILS OF OWN VEHICLE

Vehicle Registration Number	SMG4808U
-----------------------------	----------

INSURED/POLICYHOLDER

Is company?	Yes
Name Of Registered Owner	BLISS AUTO
Company Reg No	5XXXX142B
Email Address	BLISSAUTO@LIVE.COM
Mobile Phone No	(Phone) +65-97918833
Alternative Phone No	+65-97918833

VEHICLE PARTICULARS

Manufacturer	Mercedes
Model	E200
Variant	-
Exact purpose for which vehicle was being used at time of accident	Employment
Are you claiming under your own insurance policy for repair to your vehicle?	No - Claiming third party
Vehicle Category	Private car
Transmission	Auto
CC	2000

INSURANCE COMPANY

Name of Insurance Company	MSIG Insurance (Singapore) Pte. Ltd.
Type of Coverage	ThirdParty
Fleet Policy	No
Policy Number	A 300202076 MTR
Cover Note Number	-

DRIVER

Name of Driver	ONG SEE POH
NRIC No	SXXXX755G

Date Of Birth	01/01/1972
Occupation	Outdoor
Date Of Driving Pass	11/06/1997
Driving experience	23 YEARS AND 10 MONTHS
Gender	Male
Mobile Number	(Phone) +65-97918833
Alt. Phone Number	-
Email Address	BLISSAUTO@LIVE.COM
Address	87 PASIR RIS GROVE #01-15
Address complement	-
Postcode	518213
Is the driver the policyholder?	No
If No, Relationship of the Driver with the Insured	Employee
Does Driver Own Other Vehicles?	No
Vehicle Registration Number of Other Vehicle Owned by Driver	-
Insurance Company of Other Vehicle Owned by Driver	-

GENERAL INFORMATION OF THE ACCIDENT

Type of Accident	Collision - Head to Rear
Weather Conditions	Clear
Road Surface	Dry

OTHER INFORMATION

Was any foreign vehicle involved in the accident?	No
Number of vehicles involved in the accident	2
Was anybody injured in the Accident?	No
Was any injured conveyed to hospital by ambulance?	-
Was any other material or property damaged?	Yes
Number of Passengers (Including Driver)	1
Has the driver been approached by unknown person(s) soliciting/offering accident claims assistance?	No

DETAILS OF POLICE ACTION

Was the accident reported to the police?	No
Was notice of intended Prosecution given?	No
If yes, against whom?	-

CIRCUMSTANCES OF ACCIDENT

REFER TO STATEMENT.

ATTACHMENT(S)

Are accident photos available for attachment?	Yes
Was there any video captured by Car Camera?	No
Was there any audio recorded?	No

DETAILS OF OTHER VEHICLE PROPERTY 1

Vehicle Registration Number	SLD978R
Vehicle Manufacturer	-
Vehicle Model	-
Vehicle Variant	-
Vehicle Colour	-
Vehicle Category	Private car
Name of Driver	-
Contact Number	-
Address	-
Address complement	-

Postcode	-
Insurance Company Name	-
Nature Of Damage	-
Details of property damaged in accident	-
No. Of Passenger (Including Driver)	-

SKETCH PLAN

IMPORTANT NOTICE

1. Please report correctly the details of the accident to speed up the claims process.
2. This Form must be completed by the Policyholder and/or the Authorised Driver.
3. Information provided must be as truthful and accurate as possible. Any wilful misrepresentation or withholding of material facts may allow insurance companies to repudiate policy liability.
4. The issue and acceptance of this Form by insurance companies is not an admission of policy liability on the part of the insurance companies.
5. Any false reporting may be referred to the Police for investigation.
6. The report will be forwarded by the insurers of the GIA Records Management Centre established by the General Insurance Association of Singapore (GIA) for archiving and that copies of this report will for a fee be made available upon application by interested parties.
7. By the lodgement of this report to the insurers, you hereby consent to the archiving of this report at the centre and to copies of the report being made available aforesaid.

8. Consent under the Personal Data Protection Act (PDPA)

I understand, acknowledge, agree and consent that:

(a) My insurer, my workshop and the General Insurance Association of Singapore ("GIA") may/are permitted to collect, use, disclose and/or process my personal data/personal information set out in this [form] and any other personal information provided by me or possessed by my insurer (collectively the "Personal Information") and disclose and transfer such Personal Information to all insurer(s) who have insured vehicle(s) involved in this accident (all insurer(s) who have insured vehicle(s) involved in this accident shall be collectively referred to as the "Insurers"), the Insurers' lawyers/law firms, the Monetary Authority of Singapore and any relevant government agency/authority (such as the police), for the purpose(s) of:

(i) processing, handling and/or dealing with my claims including the settlement of the claims and any necessary investigations relating to the claims;

(ii) investigating the accident and/or my claims;

(iii) carrying out and/or dealing with my instructions or responding to any enquiries by me;

(iv) administering my claims (including the mailing of correspondence, statements, invoices, reports or notices to me, which could involve disclosure of certain personal data about me to bring about delivery of the same as well as on the external cover of envelopes/mail packages); and/or

(v) complying with applicable law in administering, processing, handling and/or dealing with my claims.

(collectively the "Purposes")

(b) all insurer(s) who have insured vehicle(s) involved in this accident and the Insurers' lawyers/law firms, may/are permitted to collect, use, disclose and/or process my Personal Information for one or more of the above Purposes; and

(c) my Personal Information may/can be disclosed by any of the Insurers and/or GIA to their third party service providers or agents (including their lawyers/law firms), which may be sited outside of Singapore, for one or more of the above Purposes.



Policyholder's Signature / Date & Time

Driver's Signature (If driver is not the policyholder) / Date & Time

Witnessed by Reporting Centre Personnel

Sketch Plan

Paya Ubi Industrial Park
No 53 Ubi Ave 1

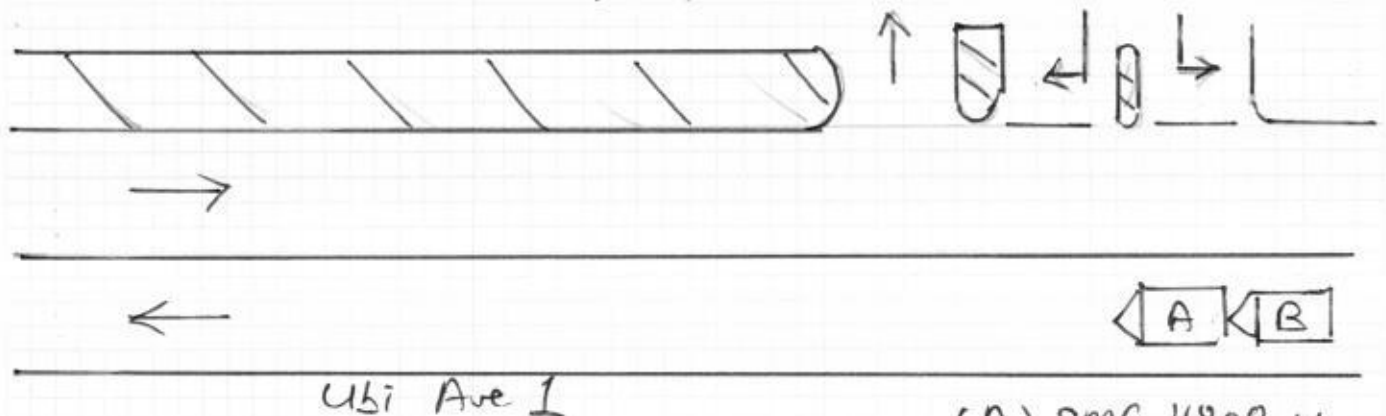

(A) SMG 4808 U
(B) SLD 978 R

Describe Circumstances of the Accident

On 16/04/2021 at about 1530 hrs at along Ubi Ave 1 towards Ubi Road 3 before No 53 Paya Ubi Industrial Park. I was travelling on the above mentioned road and when my front vehicle slow down and stop hence I follow suit. Suddenly I felt a great impact from the Rear and when I alighted, I realised that it was Vehicle (B) who hit onto my Rear Portion of my Vehicle (A) causing damages to my vehicle.

(A) SMG 4808 U

(B) SLD 978 R

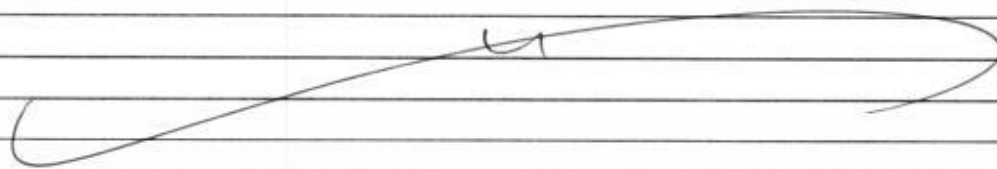

Note: Please note that your insurer may have 14 days time frame for you to submit an Own Damage Claim under your own comprehensive policy. Please check your policy for more information.

Declaration

We declare the foregoing particulars are true in every respect.



Policyholder's Signature / Date & Time

Driver's Signature (If driver is not the policyholder) / Date & Time

Witnessed by Reporting Centre Personnel



MSIG

MSIG Insurance (Singapore) Pte. Ltd.
4 Shenton Way, #21-01, SGX Centre 2, Singapore 068807
Tel +65 6827 7888, Fax +65 6827 7800
Co.Reg No. 200412212G GST Reg. No. 20-0412212G
A Member of **MS&AD** INSURANCE GROUP

CERTIFICATE OF INSURANCE

ROAD TRANSPORT ACT 1987 (MALAYSIA), ROAD TRANSPORT (AMENDMENT) ACT 2019 (MALAYSIA)
THE MOTOR VEHICLES (THIRD-PARTY RISKS) RULES, 1959 (MALAYSIA)
THE MOTOR VEHICLES (THIRD-PARTY RISKS AND COMPENSATION) ACT (CAP. 189 OF THE REVISED EDITION)
(REPUBLIC OF SINGAPORE)
THE MOTOR VEHICLES (THIRD-PARTY RISKS AND COMPENSATION) RULES, 1996 EDITION (REPUBLIC OF SINGAPORE)
OR ANY AMENDMENT, ACT OR ACTS PASSED IN SUBSTITUTION THEREOF.

MOTOR TRADE (ROAD RISK) MotorTrade Road Risk Third Party Only Contract

Certificate No. A 300202076 MTR

Excess : NIL

Windscreen Excess : NIL

1. Index Mark and Registration Number of Vehicle

Any Motor Vehicle the property of the Policyholder or in his custody or control. All steam-driven vehicles are excluded.

2. Name of Policyholder

Bliss Auto

3. Effective Date of the Commencement of Insurance for the purposes of the Act

15/12/2020

4. Date of Expiry of Insurance

24/10/2021

5. Persons or Classes of Persons entitled to drive*

*Provided that the person driving is permitted in accordance with the licensing or other laws or laws or regulations to drive the Motor Vehicle or has been so permitted and is not disqualified by order of a Court of Law or by reason of any enactment or regulation in that behalf from driving the Motor Vehicle.

6. Limitations as to Use *

Use only for Motor Trade purposes. The Policy does not cover use for hire or reward racing pace-making reliability trial or speed-testing.

N.B. Use solely for "Breakdown" purposes is not deemed to be use for hire or reward.

* Limitations rendered inoperative by Section 8 of the Motor Vehicles (Third-Party Risk and Compensation) Act (Chapter 189) and Chapter 95 of the Road Transport Act, 1987 (Malaysia), are not to be included under these headings.

This Certificate is not transferable to a new owner of the vehicle. If for any reason the Policy is terminated during its currency, the Certificate must be returned to the insurer within 7 days of the termination or if the Certificate has been lost or destroyed, a Statutory Declaration to that effect must be made. Failure to comply with this obligation is an offense under the Motor Vehicles (Third Party Risks and Compensation) Act (Cap. 189).

I/WE HEREBY CERTIFY that the Policy to which this Certificate relates is issued in accordance with the provisions of the Motor Vehicles (Third-Party Risks and Compensation) Act (Chapter 189) and Part IV of the Road Transport Act, 1987 (Malaysia) or any Amendment, Act or Acts passed in substitution thereof.

MSIG Insurance (Singapore) Pte. Ltd.

Approved Insurers

Craig Ellis
Chief Executive Officer

JINLI RTE LTD
25, Singapore 11003-18
OT 11003-18
OT 11003-18
Fax: 65-4 6610

Certificate No. A 300202076 MTR

Effective date :15/12/2020

Name of drivers

1. Phua Boon Hwa
2. Teng Boon Leng (Deng Wenlong)
3. Ong See Poh (Wang Cibao)
4. Phua Boon Hong (Pan Wenfeng)

**MSIG**

MSIG Insurance (Singapore) Pte. Ltd.
 4 Shenton Way, #21-01, SGX Centre 2, Singapore 068807
 Tel +65 6827 7888, Fax +65 6827 7800
 Co.Reg No. 200412212G GST Reg. No. 20-0412212G
 A Member of **MS&AD** INSURANCE GROUP

MOTOR TRADE (ROAD RISK) ENDORSEMENT

Insured : Bliss Auto Address : 10 Kaki Bukit Road 2 #01-27 First East Centre Singapore 417868	Date of Issue : 15/12/2020 Policy No. : A 300202076 MTR Account No. : 3367 Period of Insurance : 25/10/2020 to 24/10/2021 Premium : SGD220.92 (inclusive of GST)
--	--

Business
-

Type of Cover : Third Party Only - Motor Vehicle

RISK NUMBER 1

Registered Owner : Bliss Auto

Trade Plate No. : -

<u>Item</u>	<u>Named Driver</u>	<u>Identification No.</u>	<u>Date of Birth</u>	<u>Driving License Year</u>
1	Phua Boon Hwa	-	-	-
2	Teng Boon Leng (Deng Wenlong)	-	-	-
3	Ong See Poh (Wang Cibao)	-	-	-
4	Phua Boon Hong (Pan Wenfeng)	-	-	-

Sum Insured : NIL

Windscreen : NIL

Windscreen Excess : NIL

No Claim Discount : 20%

Annual Premium : SGD1,440.00

Excess : SGD500 (Third Party Liability Deductible)

Authorized Driver(s) : As per Insured Details

Limitations As To Use : Use only for Motor Trade purposes and for social domestic and pleasure purposes. The Policy does not cover use for hire or reward racing pace-making reliability trial or speed-testing.
 N.B. Use solely for "Breakdown" purposes is not deemed to be use for hire or reward.

ENDORSEMENT NOTE



0



SEARCH ACRA REGISTER FOR ENTITIES AND PUBLIC ACCOUNTANT

Home > Search ACRA Register

Search ACRA Register

All

Enter UEN or Name

BLISS AUTO

☒ Entity ☐ Public Accountant

Filter By Entity Type

All

protected by reCAPTCHA

[Privacy](#) - [Terms](#)

Search

Entity Searched Results

Filter by

Reset

Showing 1 - 1 of 1 Rows

Show 1

[«](#) [Back](#) [Next](#) [»](#)Name : BLISS AUTO(n.k.a)
BLISS CARS(f.k.a)

UEN : 53201142B

Status : LIVE

Address : 28B DOVER CRESCENT, #16-41, DOVER GARDENS, SINGAPORE 132028

Industry : RETAIL SALE OF MOTOR VEHICLES EXCEPT MOTORCYCLES AND SCOOTERS

Data Protection Officer(s) : Click [here](#) for more information

Business Profile

Other Information

Showing 1 - 1 of 1 Rows

Show 1

[«](#) [Back](#) [Next](#) [»](#)

pls email to

mg3solution@gmail.com

Date of Accident : 16/04/2021 Accident Time: 15:30 (24-HR-Format)
Accident Place : Ubi Ave 1 towards Ubi Rd 3 before
Vehicle Reg. No. (Car Plate No.) : SMG 4808 U Raya Ubi Industrial Park
Vehicle Make/Model : MERCEDES BENZ E200
Insurance Company : MSIG Policy No. A300202076 MTR
Owner or Company Name / IC No. : BLISS AUTO / 532011428
Owner or Company Contact No. : _____ Owner's Hp _____ Company Tel _____
DRIVER'S Name / IC No. : ONG SEE POH / 572007556
DRIVER'S Date Of Birth : 01/01/1972 DRIVER'S License Pass Date _____
Relationship of Owner & Driver : Spouse \ Parents \ Children \ Sibling \ Employee \ Others: _____
DRIVER'S Address : 87 PASIR RIS GROVE #01-15 S(518213)
DRIVER'S Contact No. / Alt No. : 1) 9791 8833 2) _____
DRIVER'S Occupation : INDOOR \ OUTDOOR (e.g. working inside or outside office)
Email Address : blissauto@live.com
Weather & Road Surface : CLEAR & DRY \ RAINING & WET \ AFTER RAIN & WET
Reporting Type : Reporting Only \ Claim Other Party \ Claim Own Insurance
Number of Passengers (Including Driver): 1
Was there any video Captured by car camera: YES \ NO
Exact purpose for which vehicle was being used at the time of accident: Private use \ Work purpose

Other Party Driver's Particular (if any)

(B) Vehicle Reg. No: SLD 978 R
Vehicle Make/Model: _____
Name Driver: _____
IC No. Driver: _____
Driver's Contact & Add: _____

Vehicle Reg. No: _____
Vehicle Make/Model: _____
Name Driver: _____
IC No. Driver: _____
Driver's Contact & Add: _____