

NATIONAL Assessment Centre Services. [wef 1 Jan'05] SM 09214 J000 C

Date In: 19/4/21 14:12	Job description	Date & Time Completed	Done by
Ref No: NA/AIG 2100 4865/44	SAS e-filing		
Veh No: SKS 1434 U	E-mail (within 8hrs, AIC 2hrs)		
D.O.A: 17/4/21 11:15	i-Motor Claim Form		
OD: (TP) Reporting Only	i-Motor W/O (Within: OD 2hrs, TP 4hrs)		
	i-Photo Uploaded		
	Assessment/Survey Report		
TP Insurer:	Ass't Report by Fax / Hand to Owner/Wksp		

Preferred Wksp / INC Assign Wksp / QW: (Tel: (Fax: (
TP Particulars:	Veh No: G8K 1249 L	INC () / Non-INC ()
Owner / Driver: (Tel: (
Policy No: (Period: (Cover Type: (
Confirmed by: (Date: (Time: (
Insured/Driver Liability: (%) [Note-Est. Status (WO): N: 0-20%; IP: 21-79% P: 80-100%]	
Year of Registration: (Warranty: YES () / NO ()	
Excess: (\$	Loading: \$1,000 () / \$2,000 ()	

General Remarks:

() Walk-In Customer: Customer's information strictly Confidential & Strictly NO refer of repaler.

() Total Loss Case : to e-mail Insurer URGENTLY.

Drive-In () / Towed-In () ; Invoice: YES () / NO () ; Towing Co: ()

Remarks: (INC hotline: 6788 6616)	Date & Time Completed	Done by
1) Apply for Transport Allowance () / Courtesy Car ()		
2) QC Check / Post Repair Inspection ()		
3) Upload Resurvey Photo [Repair Cost > \$3000] ()		

Injury: _____

Date/Time	Actions

NA 2102657	Invoice Preparation Checklist:	Am't (\$)	Am't (\$)
Claimant's Particulars:	1) AR: Accident Reporting (\$30);	Inc Bill	Add Bill
Driver/Owner:	2) DA: Damage Assessment (\$100); INC (\$30)		
Contact No:	3) TF: Towing Fee \$40/\$45		
Damaged Portion:	4) FT: Follow-Through Survey \$120		
QC Checked by (Engr-In-Charge):	5) FT: Follow-Through Survey (Resurvey) \$30		
Auditors' Comments:	For claiming against INC Only (wef 10 Jan 2005)		
	6) TR: Re-inspection \$75		
	7) NI: Idao DA + SMRT Survey \$160		
	8) NTUC Additional Services:-		
	OD*		
	*N5: Courtesy Car / Tpt Allowance \$5		
	*N6: Repair Co-ordination \$10		
	*N7: Post Repair Inspection \$25		
	*N8: DV / Collect Excess Coordination \$5		
	TE (N11): TP (N-in INC) against INC \$20		
	9) N12: Idao Mobile \$30		
	Invoice dated	Fee Charged	
	Invoice dated	Fee Charged	

SINGAPORE ACCIDENT STATEMENT

IMPORTANT NOTICE

1. Please report correctly the details of the accident to speed up the claims process.
2. This Form must be completed by the Policyholder and/or the Authorised Driver
3. Information provided must be as truthful and accurate as possible. Any wilful misrepresentation or withholding of material facts may allow insurance companies to repudiate policy liability.
4. The issue and acceptance of this Form by insurance companies is not an admission of policy liability on the part of the insurance companies.
5. Any false reporting may be referred to the Police for investigation.
6. This report will be forwarded by the insurers of the GIA Records Management Centre established by the General Insurance Association of Singapore (GIA) for archiving and that copies of this report will, for a fee, be made available upon application by interested parties.
7. By the lodgement of this report to the insurers, you hereby consent to the archiving of this report at the centre and to copies of the report being made available aforesaid.

ACCIDENT STATEMENT

Date of Submission	19/04/2021 14:12 (SGT)
Date of Accident	17/04/2021 11:15 (SGT)
Exact Location of Accident	Mandai Rd, Singapore
Additional Location Information	-
Country/State of Loss	Singapore

DETAILS OF OWN VEHICLE

Vehicle Registration Number	SKS1434U
-----------------------------	----------

INSURED/POLICYHOLDER

Is company?	No
Name Of Registered Owner	KOH ENG TAT
NRIC No	SXXXX872C
Email Address	6SPEEDAUTOWERKZ@GMAIL.COM
Mobile Phone No	(Phone) +65-93841591
Alternative Phone No	+65-93841591

VEHICLE PARTICULARS

Manufacturer	Toyota
Model	Corolla
Variant	-
Exact purpose for which vehicle was being used at time of accident	Private use
Are you claiming under your own insurance policy for repair to your vehicle?	No - Claiming third party
Vehicle Category	Private car
Transmission	Auto
CC	1600

INSURANCE COMPANY

Name of Insurance Company	AIG Asia Pacific Insurance Pte. Ltd.
Type of Coverage	Comprehensive
Fleet Policy	No
Policy Number	7210035280
Cover Note Number	-

DRIVER

Name of Driver	KOH ENG TAT
NRIC No	SXXXX872C

Date Of Birth	23/02/1946
Occupation	Indoor
Date Of Driving Pass	10/01/1964
Driving experience	57 YEARS AND 3 MONTHS
Gender	Male
Mobile Number	(Phone) +65-93841591
Alt. Phone Number	+65-93841591
Email Address	6SPEEDAUTOWERKZ@GMAIL.COM
Address	729 WOODLANDS CIRCLE #12-43
Address complement	-
Postcode	730729
Is the driver the policyholder?	Yes
If No, Relationship of the Driver with the Insured	-
Does Driver Own Other Vehicles?	No
Vehicle Registration Number of Other Vehicle Owned by Driver	-
Insurance Company of Other Vehicle Owned by Driver	-

GENERAL INFORMATION OF THE ACCIDENT

Type of Accident	Collision - Head to Rear
Weather Conditions	Clear
Road Surface	Dry

OTHER INFORMATION

Was any foreign vehicle involved in the accident?	No
Number of vehicles involved in the accident	2
Was anybody injured in the Accident?	No
Was any injured conveyed to hospital by ambulance?	-
Was any other material or property damaged?	Yes
Number of Passengers (Including Driver)	1
Has the driver been approached by unknown person(s) soliciting/offering accident claims assistance?	No

DETAILS OF POLICE ACTION

Was the accident reported to the police?	No
Was notice of intended Prosecution given?	No
If yes, against whom?	-

CIRCUMSTANCES OF ACCIDENT

REFER TO STATEMENT.

ATTACHMENT(S)

Are accident photos available for attachment?	Yes
Was there any video captured by Car Camera?	No
Was there any audio recorded?	No

DETAILS OF OTHER VEHICLE PROPERTY 1

Vehicle Registration Number	GBK1249L
Vehicle Manufacturer	-
Vehicle Model	-
Vehicle Variant	-
Vehicle Colour	-
Vehicle Category	Commercial vehicle
Name of Driver	MUHAMMAD FARHAN BIN UMAR
NRIC No	SXXXX408E
Contact Number	(Phone) +65-89326898
Address	-

Address complement	-
Postcode	-
Insurance Company Name	-
Nature Of Damage	-
Details of property damaged in accident	-
No. Of Passenger (Including Driver)	-

SKETCH PLAN

IMPORTANT NOTICE

1. Please report correctly the details of the accident to speed up the claims process.
2. This Form must be completed by the Policyholder and/or the Authorised Driver.
3. Information provided must be as truthful and accurate as possible. Any wilful misrepresentation or withholding of material facts may allow insurance companies to repudiate policy liability.
4. The issue and acceptance of this Form by insurance companies is not an admission of policy liability on the part of the insurance companies.
5. Any false reporting may be referred to the Police for investigation.
6. The report will be forwarded by the Insurers of the GIA Records Management Centre established by the General Insurance Association of Singapore (GIA) for archiving and that copies of this report will for a fee be made available upon application by interested parties.
7. By the lodgment of this report to the insurers, you hereby consent to the archiving of this report at the centre and to copies of the report being made available aforesaid.
8. Consent under the Personal Data Protection Act (PDPA)

I understand, acknowledge, agree and consent that:

- (a) My insurer, my workshop and the General Insurance Association of Singapore ("GIA") may/are permitted to collect, use, disclose and/or process my personal data/personal information set out in this [form] and any other personal information provided by me or possessed by my insurer (collectively the "Personal Information") and disclose and transfer such Personal Information to all insurer(s) who have insured vehicle(s) involved in this accident (all insurer(s) who have insured vehicle(s) involved in this accident shall be collectively referred to as the "Insurers"), the Insurers' lawyers/law firms, the Monetary Authority of Singapore and any relevant government agency/authority (such as the police), for the purpose(s) of:
 - (i) processing, handling and/or dealing with my claims including the settlement of the claims and any necessary investigations relating to the claims;
 - (ii) investigating the accident and/or my claims;
 - (iii) carrying out and/or dealing with my instructions or responding to any enquiries by me;
 - (iv) administering my claims (including the mailing of correspondence, statements, invoices, reports or notices to me, which could involve disclosure of certain personal data about me to bring about delivery of the same as well as on the external cover of envelopes/mail packages), and/or
 - (v) complying with applicable law in administering, processing, handling and/or dealing with my claims. (collectively the "Purposes")
- (b) all insurer(s) who have insured vehicle(s) involved in this accident and the Insurers' lawyers/law firms, may/are permitted to collect, use, disclose and/or process my Personal Information for one or more of the above Purposes; and
- (c) my Personal Information may/can be disclosed by any of the Insurers and/or GIA to their third party service providers or agents (including their lawyers/law firms), which may be sited outside of Singapore, for one or more of the above Purposes.
- (d) my Personal Information will also be collected and used to compile claims history for the purpose of fraud detection, investigation and management in present and all future claims.
- (e) the information so collected under (d) above may be shared / disclosed:
 - (i) to all Insurers and/or any other third parties that assist in evaluating, investigating, controlling or managing fraud, regulators, law enforcement and government agencies as reasonably required for the purposes stated, or
 - (ii) for complying with requirements under any regulations, laws or court orders.

Policyholder's Signature
Date & Time:

Driver's Signature
(If driver is not the policyholder)
Date & Time:

Reporting Centre Personnel's Signature
Name:
NRIC/FIN No.:

SKETCH PLAN

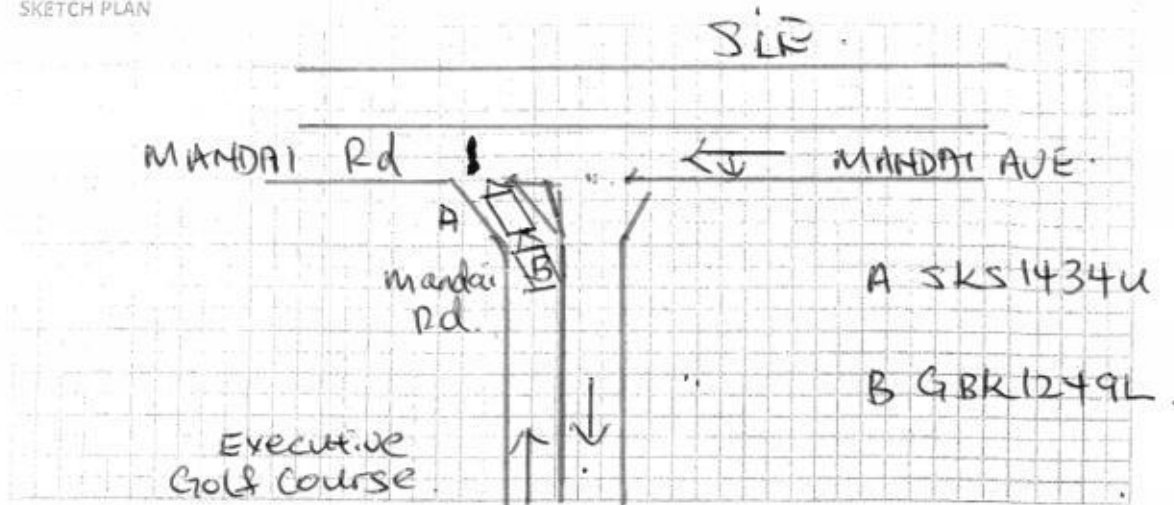

DESCRIBE CIRCUMSTANCES OF THE ACCIDENT

On 17/4/21 at around 11:15am I was driving SKS1434U towards SLR. As I reach the junction I stop my vehicle to give way to on coming car. Suddenly vehicle GBK1249L bang onto my rear of my vehicle.

DECLARATION

I/We declare the foregoing particulars are true in every respect.

Policyholder's Signature
Date & Time:

Driver's Signature
(If driver is not the policyholder)

Reporting Centre Personnel's Signature
Name:



CERTIFICATE OF INSURANCE

AUTOPLAN PRIVATE VEHICLE

Name of Policyholder : KOH ENG TAT
Period of Insurance : 06 Apr 2021 To 05 Apr 2022
Engine No. : 12RX498351
Chassis No. : MR053REH104529492

Vehicle No. : SKS1434U
Policy No. : 7210035280
Endorsement No. : 000000000390690
Issued Date : 13 Apr 2021

ABOUT THE COVER

Make/Model : TOYOTA COROLLA ALTIS 1.6
Engine Capacity/Tonnage : 1,598.00 CC
Driver Restriction : NA
Person or Classes of Persons Entitled to Drive* :
Sum Insured : Market Value
Off Peak Car : No
First Year of Registration : 2015
Insuring with COE/PARF : Yes

a) The Policyholder
b) Any other person who is driving on the Policyholder's order or with his/her permission.
This Policy will indemnify the Policyholder or any authorised driver only if he/she meets the specified age condition.

You have to pay an additional sum of \$3,000 as "Young and/or Inexperienced Driver Excess" ("YIDER") if You are or Your Authorised Driver (named or unnamed) is under the age of 23 and/or has less than 2 years' driving experience.

Age Condition : All Age Condition
Mileage Condition : Unlimited Mileage

Limitation as to use* :

Use only for social, domestic and pleasure purposes and for the Policyholder's business. This Policy does not cover use for hire or reward, driving tuition, driving test, racing, pace-making, reliability trial or speed-testing, the carriage of goods other than samples in connection with any trade or business or use for any purpose in connection with Motor Trade.

Loss of Use 1500cc - 1800cc Optional

* Limitations rendered inoperative by Section 8 of the Motor Vehicles (Third-Party Risks and Compensation) Act (Cap. 189), Section 95 of the Road Transport Act, 1987 (Malaysia) and Road Transport (Amendment) Act 2019, are not to be included under these headings.

EXCESS

Section 1
Fire - \$0 Own Damage - \$2300 Theft - \$0 Flood Cover - \$2300

Section 2
Property Damage - \$0

Windscreen - \$100

Named Driver and Excess (where applicable)

Koh Eng Tat - \$2300 (Own Damage), \$2300 (Flood Cover)

APPROVED REPORTING CENTRES/AUTHORISED REPAIRERS (FOR CLAIMS RELATED REPAIRS)

Approved Reporting Centres/ AIG Authorised Repairers (For claims related repairs) Any accident repairs to the Vehicle can be carried out at the repairer of Your choice (unless specifically excluded by Us). For Approved Reporting Centres/AIG Authorised Repairers, please contact our 24-hour accident emergency hotline at +65 6338 6200. Alternatively, you may refer to AIG website www.aig.sg or AIG SG Mobile App. Simply search and download "AIG SG" from iTunes or Google Play.

IMPORTANT NOTES

Hire Purchase Company/Employer's Loan: TOKYO CENTURY LEASING (SINGAPORE) PTE LTD

We hereby certify that the policy to which this Certificate of Insurance relates is issued in accordance with the provisions of the Motor Vehicles (Third Party Risks and Compensation) Act (Cap. 189), Part IV of the Road Transport Act, 1987 (Malaysia), Road Transport (Amendment) Act 2019 and Motor Vehicles (Third Party Risks) Rules, 1969 (Malaysia).

0030210000
AIG ASIA PACIFIC INSURANCE PTE. LTD.

AIG Asia Pacific Insurance Pte. Ltd.
This computer generated document does not require a signature.

Underwritten by AIG Asia Pacific Insurance Pte. Ltd.

SSC3M

VEHICLE NO: SKS 1434U

MAKE & MODEL: Toyota Corolla 1.8i

DATE OF ACCIDENT	17 / 4 / 2021
TIME OF ACCIDENT	11:15 (AM/PM)
LOCATION OF ACCIDENT	Mandai Rd Junction of Mandai Ave
Exact Purpose use during accident	Junction
NAME OF OWNER	KOH ENG TAT.
TELP NO	93841591
NRIC	80694872C
CLAIM TYPE	OD / <u>THIRD PARTY</u> / Reporting Only
PRIVATE HIRE	YES / NO?
INSURANCE CO.	AIG
TYPE OF COVERAGE	Comprehensive / Third Party / Third Party Fire & Theft
POLICY NO.	7210035280
NAME OF DRIVER	As above / If No:
NRIC	as above
DATE OF BIRTH	23 / 02 / 1946
OCCUPATION	Outdoor / Indoor
DATE OF DRIVING PASS	10 / 01 / 1964
GENDER	Male / Female
CONTACT NO.	as above
ADDRESS	Office: Home: B1K 729 Woodland circle #12-43 (7307)
DRIVER HAVE ANY OWN Vehicle	NO / If yes: Reg No:
RELATIONSHIP	Employee / If No:
WEATHER CONDITION	Clear / Raining / Other:
ROAD SURFACE	Dry / Wet / Other:
ANY INJURIES	No / If yes: Who?
CONTACT NO.	
POLICE REPORT	No / If yes: Where?
VEHICLE B NO.	GBK 1249L
NAME	MUHAMMAD FARHAN Bin UMAR
CONTACT NO.	58831408E HP 89326898
VEHICLE C NO.	
VEHICLE D NO.	
VEHICLE E NO.	
VEHICLE F NO.	
ANY WITNESS	
WITNESS CONTACT NO.	
Have you been approach by unknown person soliciting (s) / offering accident claims assistance?	YES / NO
PARTICULAR WORKSHOP	Sme Motor Pte Ltd
TELP NO	1 Kaki Bukit ave 6 #02-15 9067 2582 Anson
CONTACT PERSON	Autobay @ kaki bukit email: bspeedautowerkz@gmail.com
FAX NO.	Singapore 417883

bs 6speedautowerkz
@ gmail.com