

SINGAPORE ACCIDENT STATEMENT

IMPORTANT NOTICE

1. Please report correctly the details of the accident to speed up the claims process.
2. This Form must be completed by the Policyholder and/or the Authorised Driver
3. Information provided must be as truthful and accurate as possible. Any wilful misrepresentation or withholding of material facts may allow insurance companies to repudiate policy liability.
4. The issue and acceptance of this Form by insurance companies is not an admission of policy liability on the part of the insurance companies.
5. Any false reporting may be referred to the Police for investigation.
6. This report will be forwarded by the insurers of the GIA Records Management Centre established by the General Insurance Association of Singapore (GIA) for archiving and that copies of this report will, for a fee, be made available upon application by interested parties.
7. By the lodgement of this report to the insurers, you hereby consent to the archiving of this report at the centre and to copies of the report being made available aforesaid.

ACCIDENT STATEMENT

Date of Submission	16/04/2021 10:49 (SGT)
Date of Accident	15/04/2021 17:55 (SGT)
Exact Location of Accident	MCE, Singapore
Additional Location Information	MCE TUNNEL - ECP (AFTER FORT ROAD EXIT)
Country/State of Loss	Singapore

DETAILS OF OWN VEHICLE

Vehicle Registration Number	SHC6985H
INSURED/POLICYHOLDER	
Is company?	Yes
Name Of Registered Owner	PREMIER TAXIS PTE LTD
Company Reg No	2XXXXX975H
Email Address	CLAIMS@PREMIERTAXI.COM
Mobile Phone No	(Phone) +65-91550072
Alternative Phone No	(Office) +65-62148880

VEHICLE PARTICULARS

Manufacturer	Kia
Model	Optima
Variant	-
Exact purpose for which vehicle was being used at time of accident	Employment
Are you claiming under your own insurance policy for repair to your vehicle?	No - Claiming third party
Vehicle Category	Taxi
Transmission	Auto
CC	1700

INSURANCE COMPANY

Name of Insurance Company	NTUC Income Insurance Co-operative Ltd
Type of Coverage	ThirdParty
Fleet Policy	Yes
Policy Number	5107202885-02
Cover Note Number	-

DRIVER

Name of Driver	SENG TECK HEW
NRIC No	SXXXX381A

Date Of Birth	10/01/1955
Occupation	Outdoor
Date Of Driving Pass	19/05/1977
Driving experience	43 YEARS AND 11 MONTHS
Gender	Male
Mobile Number	(Phone) +65-94750828
Alt. Phone Number	-
Email Address	CLAIMS@PREMIERTAXI.COM
Address	BLK 408C #05-10
Address complement	FERNVALE ROAD
Postcode	793408
Is the driver the policyholder?	No
If No, Relationship of the Driver with the Insured	Hirer
Does Driver Own Other Vehicles?	No
Vehicle Registration Number of Other Vehicle Owned by Driver	-
Insurance Company of Other Vehicle Owned by Driver	-

GENERAL INFORMATION OF THE ACCIDENT

Type of Accident	Collision - Head to Rear
Weather Conditions	Raining
Road Surface	Wet

OTHER INFORMATION

Was any foreign vehicle involved in the accident?	No
Number of vehicles involved in the accident	2
Was anybody injured in the Accident?	No
Was any injured conveyed to hospital by ambulance?	-
Was any other material or property damaged?	Yes
Number of Passengers (Including Driver)	2
Has the driver been approached by unknown person(s) soliciting/offering accident claims assistance?	No

PASSENGER 1

Name	PAX IN THE REAR SEAT - CHINESE (GRAB PAX)
Gender	Male

DETAILS OF POLICE ACTION

Was the accident reported to the police?	No
Was notice of intended Prosecution given?	No
If yes, against whom?	-

CIRCUMSTANCES OF ACCIDENT

REFER TO THE ATTACH

BOTH VEHICLES - 1 PAX

ATTACHMENT(S)

Are accident photos available for attachment?	Yes
Was there any video captured by Car Camera?	No
Was there any audio recorded?	No

DETAILS OF OTHER VEHICLE PROPERTY 1

Vehicle Registration Number	GBJ2914Z
Vehicle Manufacturer	-
Vehicle Model	-
Vehicle Variant	-

Vehicle Colour	-
Vehicle Category	Commercial vehicle
Name of Driver	CHANDRA DAS RINTU
Work Permit No	GXXXX893M
Contact Number	(Phone) +65-98904503
Address	-
Address complement	-
Postcode	-
Insurance Company Name	-
Nature Of Damage	-
Details of property damaged in accident	-
No. Of Passenger (Including Driver)	2

SKETCH PLAN

IMPORTANT NOTICE

1. Please report **correctly** the details of the accident to speed up the claims process.
2. This Form must be **completed by the Policyholder and/or the Authorised Driver**.
3. Information provided must be as **truthful and accurate as possible**. Any willful misrepresentation or withholding of material facts may allow insurance companies to **repudiate policy liability**.
4. The issue and acceptance of this Form by insurance companies is not an admission of policy liability on the part of the insurance companies.
5. **Any false reporting may be referred to the Police for investigation.**
6. The report will be forwarded by the insurers of the GIA Records Management Centre established by the General Insurance Association of Singapore (GIA) for archiving and that copies of this report will for a fee be made available upon application by interested parties.
7. By the lodgement of this report to the insurers, you hereby consent to the archiving of this report at the centre and to copies of the report being made available aforesaid.
8. **Consent under the Personal Data Protection Act (PDPA)**
I understand, acknowledge, agree and consent that :
(a) My insurer, my workshop and the General Insurance Association of Singapore ("GIA") may/are permitted to collect, use, disclose and/or process my personal data/personal information set out in this [form] and any other personal information provided by me or possessed by my insurer (collectively the "Personal Information") and disclose and transfer such Personal Information to all insurer(s) who have insured vehicle(s) involved in this accident (all insurer(s) who have insured vehicle(s) involved in this accident shall be collectively referred to as the "Insurers"), the Insurers' lawyers/law firms, the Monetary Authority of Singapore and any relevant government agency/authority (such as the police), for the purpose(s) of :
(i) processing, handling and/or dealing with my claims including the settlement of the claims and any necessary investigations relating to the claims;
(ii) investigating the accident and/or my claims;
(iii) carrying out and/or dealing with my instructions or responding to any enquiries by me;
(iv) administering my claims (including the mailing of correspondence, statements, invoices, reports or notices to me, which could involve disclosure of certain personal data about me to bring about delivery of the same as well as on the external cover of envelopes/mail packages); and/or
(v) complying with applicable law in administering, processing, handling and/or dealing with my claims.
(collectively the "Purposes")
(b) all insurer(s) who have insured vehicle(s) involved in this accident and the Insurers' lawyers/law firms, may/are permitted to collect, use, disclose and/or process my Personal Information for one or more of the above Purposes; and
(c) my Personal Information may/can be disclosed by any of the Insurers and/or GIA to their third party service providers or agents (including their lawyers/law firms), which may be sited outside of Singapore, for one or more of the above Purposes.

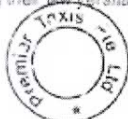

x *[Signature]* 51130381A

16 APR 2021

[Signature]

Policyholder's Signature / Date & Time

Driver's Signature (If driver is not the policyholder) / Date & Time

Witnessed by Reporting Centre Personnel

Sketch Plan

A: SHC 6985H

B: GBJ 2914Z

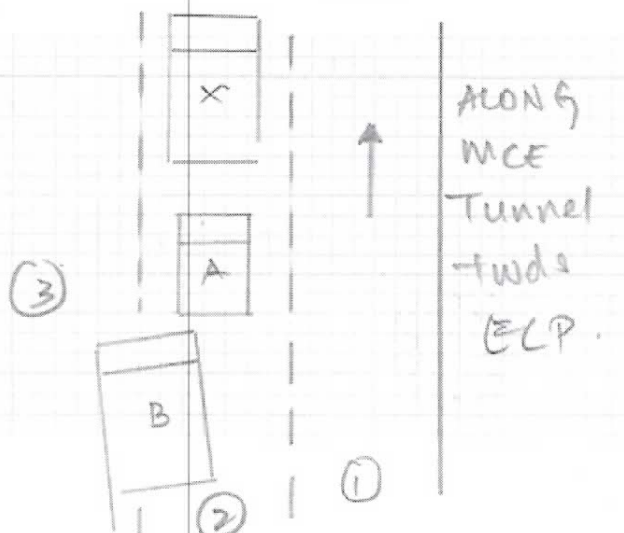

Refer to attach.

We declare the foregoing particulars are true in every respect.



Driver's Signature (If driver is not the policyholder) / Date & Time

2021

Witnessed by Reporting Centre
Personnel

Describe Circumstance of the Accident.

ON 15/04/2021 @ 17:55HRS, I WAS DRIVING MY TAXI (SHC 6985 H)
TRAVELLING ALONG MCE TUNNEL TOWARDS ECP (AFTER FORT ROAD EXIT) WITH A
PASSENGER ONBOARD, ON LANE 2.

I SLOWED DOWN MY TAXI TO A COMPLETE STOP – AS VEHICLES AHEAD OF ME
STOPPED.

WHILE STATIONARY, SUDDENLY I FELT AN IMPACT FROM THE REAR.

WHEN INSPECTED, I DISCOVERED THAT VEHICLE B (GBJ 2914 Z - TOYOTA) WHICH
WAS BEHIND ME, HAD COLLIDED ONTO THE REAR OF MY TAXI.

DUE TO THE IMPACT, MY TAXI HAD DAMAGES ON THE REAR LEFT PORTION &
VEHICLE B HAD DAMAGES ON THE FRONT RIGHT PORTION.

NO INJURY INVOLVED.

NO AMBULANCE AT SCENE.

VEHICLE B HAD A PASSENGER ONBOARD.

*SCENE PHOTOS & VIDEO FOOTAGE CAPTURED

DAMAGES FOUND ON VEHICLE A & VEHICLE B

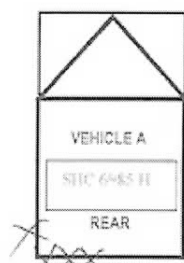

PREMIER
TAXI

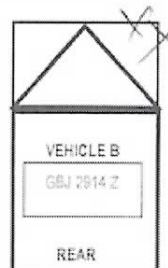

THIRD PARTY
VEHICLE

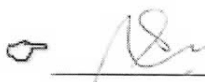

S1130381A

Driver's Signature & NRIC Number
Friday, April 16, 2021 @ 10:39:54 AM

(attended by )