



LKK Auto Consultants Pte Ltd

51 Ubi Ave 1 #01-25 Paya Ubi Industrial Park, Singapore 408933

TEL: 6256 3561 FAX: 6256 4315

Reg. No: 199607198R GST Reg. No. 19-9607198-R

TAX INVOICE

LONPAC INSURANCE BHD

300 BEACH ROAD
#17-04/07 THE CONCOURSE
SINGAPORE 199555

INV No. AC2205562

INV Date 09/09/2022

Reference CC4/LPC21004851/Tea3q2

Code LPC2

PROFESSIONAL SERVICE FEE

Vehicle No. SHC 8551M
Insured Veh. YP 883M
Claim No. 21/21/21/VC00/024464
Policy No. Z/21/VC00/109615
Accident Date 15/04/2021
Inspection Date 19/04/2021

Description	Total
Third Party Express Settlement	400.00
Subtotal	400.00
GST (7%)	28.00
Grand Total	428.00

We shall be glad if you could forward the payment at your early convenience.

Cheque should be crossed and made payable to **'LKK Auto Consultants Pte Ltd'**

LKK Auto Consultants Pte Ltd

LKM



LKK Auto Consultants Pte Ltd

51 Ubi Ave 1 #01-25 Paya Ubi Industrial Park, Singapore 408933

TEL: 6256 3561 FAX: 6256 4315

Reg. No: 199607198R GST Reg. No. 19-9607198-R

Affiliated to Federation Internationale Des Experts En Automobile				
LONPAC INSURANCE BHD 300 BEACH ROAD #17-04/07 THE CONCOURSE SINGAPORE 199555			Ref: CC4/LPC21004851/Tea3q2	Date: 09/09/2022
			Code: LPC2	
1. Policy Particulars :- THIRD PARTY CLAIM				
Insured Veh.	YP 883M	Veh. Inspected	SHC 8551M	
Policy No.	Z/21/VC00/109615	Coverage (\$)	0.00	
Claim No.	21/21/21/VC00/024464	Excess (\$)	0.00	
Assign From	ONG LI LI	Assign Date	19/04/2021	
2. Vehicle Particulars & Condition				
Make & Model	HYUNDAI I40	c.c	1685	
Engine No.	HIDDEN	Year of Reg.	2015	
Chassis No.	KMHLB41UMGU082954	Colour	BLUE	
Odometer	620825 KM	Steering	IN ORDER	
Brakes	IN ORDER	Modification	SPORTS RIM	
General	GOOD			
3. Conditions of Tyres				
	Size	Make	Balance	
R/H Front Tyre	205/60 R16	WEST LAKE	6 mm	
L/H Front Tyre	205/60 R16	WEST LAKE	6 mm	
R/H Rear Tyre	205/60 R16	WEST LAKE	6 mm	
L/H Rear Tyre	205/60 R16	WEST LAKE	6 mm	
4. Description of Damages				
THE VEHICLE SUSTAINED DAMAGES AT THE REAR PORTION. DAMAGES SEE DETAILS.				
5. General Information				
Accident Date	15/04/2021	Inspection Date	19/04/2021	
Survey held at	COMFORTDELGRO ENGINEERING PTE LTD 59 LOYANG DRIVE SINGAPORE 508969			
5a. Remarks				
A) THE INSPECTION WAS CONDUCTED ON A "WITHOUT PREJUDICE" BASIS. B) IN ACCORDANCE TO YOUR INSTRUCTIONS, WE HAVE NOT AUTHORISED REPAIRS.				
5b. Estimate Days of Repair				
ESTIMATED NORMAL PERIOD FOR REPAIR:			2 Working Days	



LKK Auto Consultants Pte Ltd

51 Ubi Ave 1 #01-25 Paya Ubi Industrial Park, Singapore 408933

TEL: 6256 3561 FAX: 6256 4315

Reg. No: 199607198R GST Reg. No. 19-9607198-R

Page No.:1 of 2

ADJUSTMENT ON REPAIR COST FOR VEHICLE NO. SHC 8551M

Qty	Description of Parts	Condition	Estimate By Workshop (\$)	Our Adjusted (\$)
	<u>REPLACEMENT OF PARTS</u>			
1	REAR BUMPER COVER	DEFORMED	1,106.00	1,106.00
2	REAR BUMPER BRACKET SIDE LH /RH @\$35.60	NOT NECESSARY	71.20	-
10	REAR BUMPER CLIPS @\$2.20	NECESSARY	22.00	22.00
1	REAR BUMPER UNDER COVER	NOT NECESSARY	228.00	-
1	REAR BUMPER REINFORCEMENT	NOT NECESSARY	394.80	-
1	REAR PANEL GARNISH	NOT NECESSARY	57.50	-
1	REAR END PANEL	NOT NECESSARY	526.70	-
1	REAR PANEL LOWER	NOT NECESSARY	495.50	-
2	REAR BUMPER REFLECTOR LH/RH @\$32.00	N/S NOT NECESSARY / O/S CUT	64.00	32.00
	LESS 20% DISCOUNT		-593.14	-232.00
			2,372.56	928.00
	<u>NETT ITEMS</u>			
1	REVERSE SENSOR (N)	NOT WORKING	135.70	135.70
	LESS 10% DISCOUNT		-	-13.57
			135.70	122.13
	<u>SPECIAL NETT ITEMS</u>			
1	REAR BUMPER ADVERTISEMENT (SN)	NECESSARY	50.00	50.00
			50.00	50.00
	<u>LABOUR</u>			
	PANEL BEATING.		600.00	280.00
	SPRAY PAINTING CHARGE.		600.00	250.00
	CHECK LIGHTING.	NOT NECESSARY	50.00	-
	REMOVE/REFIX REVERSE SENSOR .		60.00	30.00
	TUFF KOTE.	NOT NECESSARY	60.00	-
			1,370.00	560.00
	GRAND TOTAL		3,928.26	1,660.13

Report Ref No. CC4/LPC21004851/Tea3q2



RECOMMENDED COST OF LUMP SUM REPAIRS (TO ITS PRE-ACCIDENT CONDITION)			1,350.00
---	--	--	-----------------

Report Ref No. CC4/LPC21004851/Tea3q2

MOHAMAD TAUFIKH

M.MATAI, AMSAE-A

Automotive Assessor

HO LEONG CHUAN

Automotive Assessor

DISCLAIMER OF LIABILITY TO THIRD PARTIES:- This Report is made solely for the use and benefit of the Client named on the front page of this Report.

No liability of responsibility whatsoever, in contract or tort, is accepted to any third party who may rely on the Report wholly or in part. Any third party acting or relying on this Report, in whole or in part, does so at his or her own risk.



LKK Auto Consultants Pte Ltd

51 Ubi Ave 1 #01-25 Paya Ubi Industrial Park, Singapore 408933

TEL: 6256 3561 FAX: 6256 4315

Reg. No: 199607198R GST Reg. No. 19-9607198-R

PHOTOGRAPHS FOR VEHICLE NO. SHC 8551M

INSPECTION





LKK Auto Consultants Pte Ltd

51 Ubi Ave 1 #01-25 Paya Ubi Industrial Park, Singapore 408933

TEL: 6256 3561 FAX: 6256 4315

Reg. No: 199607198R GST Reg. No. 19-9607198-R

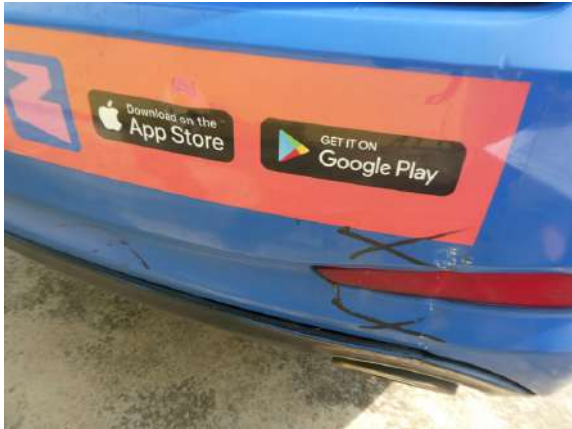



LKK Auto Consultants Pte Ltd

51 Ubi Ave 1 #01-25 Paya Ubi Industrial Park, Singapore 408933

TEL: 6256 3561 FAX: 6256 4315

Reg. No: 199607198R GST Reg. No. 19-9607198-R





LKK Auto Consultants Pte Ltd

51 Ubi Ave 1 #01-25 Paya Ubi Industrial Park, Singapore 408933

TEL: 6256 3561 FAX: 6256 4315

Reg. No: 199607198R GST Reg. No. 19-9607198-R

PHOTOGRAPHS FOR VEHICLE NO. SHC 8551M

RE-INSPECTION

