

## SINGAPORE ACCIDENT STATEMENT

### IMPORTANT NOTICE

1. Please report correctly the details of the accident to speed up the claims process.
2. This Form must be completed by the Policyholder and/or the Authorised Driver
3. Information provided must be as truthful and accurate as possible. Any wilful misrepresentation or withholding of material facts may allow insurance companies to repudiate policy liability.
4. The issue and acceptance of this Form by insurance companies is not an admission of policy liability on the part of the insurance companies.
5. Any false reporting may be referred to the Police for investigation.
6. This report will be forwarded by the insurers of the GIA Records Management Centre established by the General Insurance Association of Singapore (GIA) for archiving and that copies of this report will, for a fee, be made available upon application by interested parties.
7. By the lodgement of this report to the insurers, you hereby consent to the archiving of this report at the centre and to copies of the report being made available aforesaid.

### ACCIDENT STATEMENT

Date of Submission	15/04/2021 13:20 (SGT)
Date of Accident	15/04/2021 06:36 (SGT)
Exact Location of Accident	1 Ang Mo Kio Ave 8, Singapore
Additional Location Information	CROSS JUNCTION OF ANG MO KIO AVE 1
Country/State of Loss	Singapore

### DETAILS OF OWN VEHICLE

Vehicle Registration Number	SMW952C
-----------------------------	---------

#### INSURED/POLICYHOLDER

Is company?	No
Name Of Registered Owner	CHUA YONG KIT
NRIC No	SXXXX616J
Email Address	FREEZONE_FLYER@YAHOO.COM.SG
Mobile Phone No	(Phone) +65-88660020
Alternative Phone No	+65-88660020

#### VEHICLE PARTICULARS

Manufacturer	Audi
Model	Q5
Variant	-
Exact purpose for which vehicle was being used at time of accident	Private use
Are you claiming under your own insurance policy for repair to your vehicle?	Yes
Vehicle Category	Private car
Transmission	Auto
CC	1975

#### INSURANCE COMPANY

Name of Insurance Company	AIG Asia Pacific Insurance Pte. Ltd.
Type of Coverage	Comprehensive
Fleet Policy	No
Policy Number	-
Cover Note Number	-

#### DRIVER

Name of Driver	CHUA YONG KIT
NRIC No	SXXXX616J

Date Of Birth	20/04/1975
Occupation	Indoor
Date Of Driving Pass	24/09/2001
Driving experience	19 YEARS AND 7 MONTHS
Gender	Male
Mobile Number	(Phone) +65-88660020
Alt. Phone Number	+65-88660020
Email Address	FREEZONE_FLYER@YAHOO.COM.SG
Address	626 UPPER THOMPSON ROAD
Address complement	#04-26
Postcode	787130
Is the driver the policyholder?	Yes
If No, Relationship of the Driver with the Insured	-
Does Driver Own Other Vehicles?	No
Vehicle Registration Number of Other Vehicle Owned by Driver	-
Insurance Company of Other Vehicle Owned by Driver	-

#### GENERAL INFORMATION OF THE ACCIDENT

Type of Accident	Collision - Head to Rear
Weather Conditions	Clear
Road Surface	Dry

#### OTHER INFORMATION

Was any foreign vehicle involved in the accident?	No
Number of vehicles involved in the accident	2
Was anybody injured in the Accident?	No
Was any injured conveyed to hospital by ambulance?	-
Was any other material or property damaged?	Yes
Number of Passengers (Including Driver)	2
Has the driver been approached by unknown person(s) soliciting/offering accident claims assistance?	No

#### PASSENGER 1

Name	LOH SIEW YI
Gender	Female

#### DETAILS OF POLICE ACTION

Was the accident reported to the police?	No
Was notice of intended Prosecution given?	No
If yes, against whom?	-

#### CIRCUMSTANCES OF ACCIDENT

AT AROUND 0630HRS ON 15/4/21, I WAS DRIVING ALONG ANG MO KIO AVE 1 HEADING TOWARDS CTE(PIE). APPROXIMATELY 0636HRS, I WAS WAITING AT THE CROSS JUNCTION OF AMK AVE 1 TOWARDS CTE (PIE), THE CAR INFRONT OF ME DID NOT MOVE ON WHEN THE TRAFFIC LIGHT TURNED GREEN. I GAVE HER A HONK WHILE THE DRIVER WAS DRIVING OFF SLOWLY. AT THE NEXT MOMENT THE DRIVER SLAMMED THE BRAKE AND I WAS NOT ABLE TO TOP MY CAR IN TIME, & ENDED UP HITTING THE CAR IN FRONT.

#### ATTACHMENT(S)

Are accident photos available for attachment?	Yes
Was there any video captured by Car Camera?	No
Was there any audio recorded?	No

#### DETAILS OF OTHER VEHICLE PROPERTY 1

Vehicle Registration Number	SKL4209X
Vehicle Manufacturer	Mercedes
Vehicle Model	C180



Vehicle Variant	-
Vehicle Colour	-
Vehicle Category	Private car
Name of Driver	-
Contact Number	-
Address	-
Address complement	-
Postcode	-
Insurance Company Name	-
Nature Of Damage	-
Details of property damaged in accident	-
No. Of Passenger (Including Driver)	-

## SKETCH PLAN

## IMPORTANT NOTICE

1. Please report correctly the details of the accident to speed up the claims process.
2. This Form must be completed by the Policyholder and/or the Authorised Driver.
3. Information provided must be as truthful and accurate as possible. Any willful misrepresentation or withholding of material facts may allow insurance companies to repudiate policy liability.
4. The issue and acceptance of this Form by insurance companies is not an admission of policy liability on the part of the insurance companies.
5. Any false reporting may be referred to the Police for investigation.
6. The report will be forwarded by the insurers of the GIA Records Management Centre established by the General Insurance Association of Singapore (GIA) for archiving and that copies of this report will for a fee be made available upon application by interested parties.
7. By the lodgement of this report to the insurers, you hereby consent to the archiving of this report at the centre and to copies of the report being made available aforesaid.
8. **Consent under the Personal Data Protection Act (PDPA)**  
I understand, acknowledge, agree and consent that:
  - (a) My insurer, my workshop and the General Insurance Association of Singapore ("GIA") may/are permitted to collect, use, disclose and/or process my personal data/personal information set out in this [form] and any other personal information provided by me or possessed by my insurer (collectively the "Personal Information") and disclose and transfer such Personal Information to all insurer(s) who have insured vehicle(s) involved in this accident (all insurer(s) who have insured vehicle(s) involved in this accident shall be collectively referred to as the "Insurers"), the Insurers' lawyers/law firms, the Monetary Authority of Singapore and any relevant government agency/authority (such as the police), for the purpose(s) of:
    - (i) processing, handling and/or dealing with my claims including the settlement of the claims and any necessary investigations relating to the claims;
    - (ii) investigating the accident and/or my claims;
    - (iii) carrying out and/or dealing with my instructions or responding to any enquiries by me;
    - (iv) administering my claims (including the mailing of correspondence, statements, invoices, reports or notices to me, which could involve disclosure of certain personal data about me to bring about delivery of the same as well as on the external cover of envelopes/mail packages); and/or
    - (v) complying with applicable law in administering, processing, handling and/or dealing with my claims.
 (collectively the "Purposes")
  - (b) all insurer(s) who have insured vehicle(s) involved in this accident and the Insurers' lawyers/law firms, may/are permitted to collect, use, disclose and/or process my Personal Information for one or more of the above Purposes; and
  - (c) my Personal Information may/can be disclosed by any of the Insurers and/or GIA to their third party service providers or agents (including their lawyers/law firms), which may be sited outside of Singapore, for one or more of the above Purposes.

Policyholder's Signature / Date & Time  
 15/4/21  
 9:20 am

Driver's Signature (If driver is not the policyholder) / Date & Time

Witnessed by Reporting Centre Personnel

## Sketch Plan

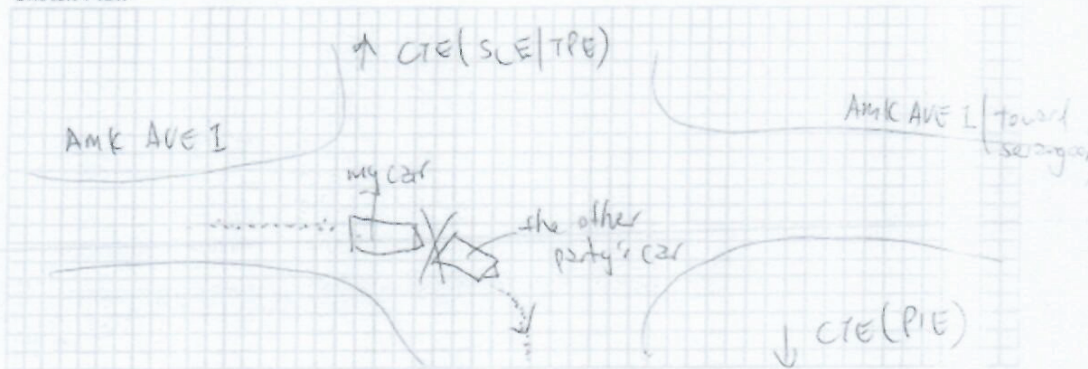



## Describe Circumstances of the Accident

At around 6:30am on 15/4/21, I was driving along Ang Mo Kio Ave 1, heading toward CTE (PIE).  
 Approximately 6:35am, I was waiting at the cross-junction of Ang Mo Kio Ave 1 toward CTE (PIE), the car in front of me did not move on when the traffic light turned GREEN, I gave her a beep while ~~the~~ the driver was driving off slowly. At the next moment, the driver slammed the brake and I was not able to stop my car in time, and ended up ~~hitting~~ hitting the car in front.

## Declaration

We declare the foregoing particulars are true in every respect.

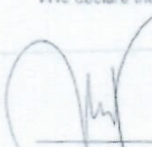
  
 Policyholder's Signature / Date & Time  
 15/4/21  
 9:20am

Driver's Signature (if driver is not the policyholder) / Date & Time

Witnessed by Reporting Centre Personnel

