

Assigned By: Sun Pin

CS3/ASM 21004747/Gtc

ASSIGNMENT

From: _____ Date: _____
 Estimated Cost: _____
OD / TP / WS / TP RES / OD RES / EVA / INV / MV
 To Inspect Vehicle No: _____
 at Workshop m/s _____
 of _____
 Insured: _____
 Policy No. _____
 Claims No. _____
 Sum Insured: _____ Excess: _____
 (Client's Record)
 Make of Veh: _____

XXXXX	
N/S	O/S

(Policy Condition)
 Remark: The veh had commenced its
 repair at the time of inspection.

Bal. or Market Value: _____
 IDAC Accident Rpt: _____ Consistent? : Yes or No
 GIA / PR Seen: _____ Consistent? : Yes or No
 Est. Repairs: _____ days Res.: Yes or No
 Lum Sum: _____ % 3 Val.: Yes or No
 CA / REV / REP. / 24 HRS
 Date: _____ Person Contacted: _____ Vehicle: IN / OUT

Veh No: SKA 3103 G. Yr Regn: 10/03/2009
 Type: M.Car / M.Cycle / Bus / Van / Lorry / Taxi / Prime Mover /
 Truck / Trailer or

Make: Toyota Estima 2.4 c.c. 2362
 Colour: Gold A/C: Insured / Std / NI / NA
 Sp. Reading: 180205 T/Radio: Insured / Std / NI / NA

Eng/No: _____
 C/No: ACR 500080782
 Gen. Cond: Good / Fair / Poor / Burnt

Steering: Order / Jammed / Leaked / Burnt or
 Brake: Order / Jammed / Leaked / Burnt or
 Modi: Nil / S/Rim / STD A/Rim or

Tyre Size: F: 215/55 R17
 R: 215/55 R17

BS: DUN / EXNOVA / GY / FS / LIZA / MIC / OHTSU / PIR / SUMI /
 TOYO / YOKO or

Front	Rear
R/Bal. <u>6</u> mm	R/Bal. <u>6</u> mm
L/Bal. <u>6</u> mm	L/Bal. <u>6</u> mm
D.O.A. <u>13/04/2021</u>	D.O.I. <u>15/04/2021</u>

Survey held at Zolar.
 Des. of Damages: Frt / Rear / O/S / N/S / U/C / Rooftop or

The U/C / Chassis frame / Body Structure affected due to collision.

Date / Time	Action / Instruction
	Repair day 6 days
	submit prs report
	Repair Range: \$8,000 - \$9,000

Date/Time, File Pass to?	<input type="checkbox"/> : Preli. Report	Days Of Repair: <u>6</u>	Survey Fee:	
1) _____	<input type="checkbox"/> : Final Report	Resurvey No. of Trip:	Transportation:	
Date/Time, File Return to?			3 + RS \$	
2) _____			Fuel	
Report 5 min		Add Fee: <input type="checkbox"/> : Site Insp (\$		
Emp. Form / Update		<input type="checkbox"/> : Interview (\$		
		<input type="checkbox"/> : Tech. Insp (\$		
		<input type="checkbox"/> : Other (\$		

[> Back to OneMotoring](#)

Enquire PARF/COE Rebate for Registered Vehicle

Vehicle Owner Particulars	
Owner ID Type:	Singapore NRIC
Owner ID:	839E
Vehicle Details	
Vehicle No.:	SKA3103G
Vehicle to be Exported:	No
Intended Deregistration Date:	19 Apr 2021
Vehicle Make:	TOYOTA
Vehicle Model:	ESTIMA 2.4X A
Primary Colour:	Gold
Manufacturing Year:	2008
Engine No.:	2AZF206242
Chassis No.:	ACR500080782
Maximum Power Output:	125.0 kW (167 bhp)
Open Market Value:	\$35,821.00
Original Registration Date:	10 Mar 2009
First Registration Date:	10 Mar 2009
Transfer Count:	4
Actual ARF Paid:	\$35,821.00
Intended PARF Rebate Details	
PARF Eligibility:	Forfeited
PARF Eligibility Expiry Date:	-
PARF Rebate Amount:	\$0.00
Intended COE Rebate Details	
COE Expiry Date:	28 Feb 2029
COE Category:	B - Car (1601cc & above)
COE Period(Years):	10
PQP Paid:	\$31,933.00
COE Rebate Amount:	\$25,099.00
Total Rebate Amount:	\$25,099.00

The information contained herein is correct as at 19 Apr 2021

OK

SINGAPORE ACCIDENT STATEMENT

IMPORTANT NOTICE

1. Please report correctly the details of the accident to speed up the claims process.
2. This Form must be completed by the Policyholder and/or the Authorised Driver
3. Information provided must be as truthful and accurate as possible. Any wilful misrepresentation or withholding of material facts may allow insurance companies to repudiate policy liability.
4. The issue and acceptance of this Form by insurance companies is not an admission of policy liability on the part of the insurance companies.
5. **Any false reporting may be referred to the Police for investigation.**
6. This report will be forwarded by the insurers of the GIA Records Management Centre established by the General Insurance Association of Singapore (GIA) for archiving and that copies of this report will, for a fee, be made available upon application by interested parties.
7. By the lodgement of this report to the insurers, you hereby consent to the archiving of this report at the centre and to copies of the report being made available aforesaid.

ACCIDENT STATEMENT

Date of Submission 14/04/2021 18:10 (SGT)
Date of Accident 13/04/2021 14:55 (SGT)
Exact Location of Accident Near 237 Lor 6 Toa Payoh, Singapore 310237
Additional Location Information Braddell Rd > Lor 6 Toa Payoh
Country/State of Loss Singapore

DETAILS OF OWN VEHICLE

Vehicle Registration Number SKA3103G

INSURED/POLICYHOLDER

Is company? No
Name Of Registered Owner Muhamad Zaid Bin Ishak
NRIC No SXXXX839E
Email Address akbbnb@gmail.com
Mobile Phone No (Phone) +65-91691741
Alternative Phone No +65-91691741

VEHICLE PARTICULARS

Manufacturer Toyota
Model Estima
Variant -
Exact purpose for which vehicle was being used at time of accident Private use
Are you claiming under your own insurance policy for repair to your vehicle? No - Claiming third party
Vehicle Category Private car
Transmission Auto
CC 2398

INSURANCE COMPANY

Name of Insurance Company Auto & General Insurance (Singapore) Pte. Limited.
Type of Coverage ThirdPartyFireTheft
Fleet Policy No
Policy Number P10444603R00
Cover Note Number 14/09/2020-09/09/2021

DRIVER

Name of Driver Ng Choo Boo
NRIC No SXXXX749C

Date Of Birth	28/05/1956
Occupation	Indoor
Date Of Driving Pass	04/08/1997
Driving experience	23 YEARS AND 8 MONTHS
Gender	Male
Mobile Number	(Phone) +65-91691741
Alt. Phone Number	-
Email Address	akbbnb@gmail.com
Address	Blk 239 Compassvale Walk #15-570
Address complement	-
Postcode	540239
Is the driver the policyholder?	No
If No, Relationship of the Driver with the Insured	Friend
Does Driver Own Other Vehicles?	No
Vehicle Registration Number of Other Vehicle Owned by Driver	-
Insurance Company of Other Vehicle Owned by Driver	-

GENERAL INFORMATION OF THE ACCIDENT

Type of Accident	Collision - Change/cross lane
Weather Conditions	Drizzling
Road Surface	Wet

OTHER INFORMATION

Was any foreign vehicle involved in the accident?	No
Number of vehicles involved in the accident	2
Was anybody injured in the Accident?	No
Was any injured conveyed to hospital by ambulance?	-
Was any other material or property damaged?	Yes
Number of Passengers (Including Driver)	1
Has the driver been approached by unknown person(s) soliciting/offering accident claims assistance?	No

DETAILS OF POLICE ACTION

Was the accident reported to the police?	No
Was notice of intended Prosecution given?	No
If yes, against whom?	-

CIRCUMSTANCES OF ACCIDENT

Kindly refer to the sketch plan

ATTACHMENT(S)

Are accident photos available for attachment?	Yes
Was there any video captured by Car Camera?	No
Was there any audio recorded?	No

DETAILS OF OTHER VEHICLE PROPERTY 1

Vehicle Registration Number	SBL9899C
Vehicle Manufacturer	Toyota
Vehicle Model	Harrier
Vehicle Variant	-
Vehicle Colour	-
Vehicle Category	Private car
Name of Driver	-
Contact Number	(Phone) +65-92383338
Address	-
Address complement	-

Postcode -
Insurance Company Name -
Nature Of Damage -
Details of property damaged in accident -
No. Of Passenger (Including Driver) -

SKETCH PLAN

IMPORTANT NOTICE

1. Please report correctly the details of the accident to speed up the claims process.
2. This Form must be completed by the Policyholder and/or the Authorised Driver.
3. Information provided must be as truthful and accurate as possible. Any willful misrepresentation or withholding of material facts may allow insurance companies to repudiate policy liability.
4. The issue and acceptance of this Form by insurance companies is not an admission of policy liability on the part of the insurance companies.
5. Any false reporting may be referred to the Police for investigation.
6. The report will be forwarded by the insurers of the GIA Records Management Centre established by the General Insurance Association of Singapore (GIA) for archiving and that copies of this report will for a fee be made available upon application by interested parties.
7. By the lodgement of this report to the insurers, you hereby consent to the archiving of this report at the centre and to copies of the report being made available aforesaid.
8. **Consent under the Personal Data Protection Act (PDPA)**
I understand, acknowledge, agree and consent that:
(a) My insurer, my workshop and the General Insurance Association of Singapore ("GIA") may/are permitted to collect, use, disclose and/or process my personal data/personal information set out in this [form] and any other personal information provided by me or possessed by my insurer (collectively the "Personal Information") and disclose and transfer such Personal Information to all insurer(s) who have insured vehicle(s) involved in this accident (all insurer(s) who have insured vehicle(s) involved in this accident shall be collectively referred to as the "Insurers"), the Insurers' lawyers/law firms, the Monetary Authority of Singapore and any relevant government agency/authority (such as the police), for the purpose(s) of:
(i) processing, handling and/or dealing with my claims including the settlement of the claims and any necessary investigations relating to the claims;
(ii) investigating the accident and/or my claims;
(iii) carrying out and/or dealing with my instructions or responding to any enquiries by me;
(iv) administering my claims (including the mailing of correspondence, statements, invoices, reports or notices to me, which could involve disclosure of certain personal data about me to bring about delivery of the same as well as on the external cover of envelopes/mail packages); and/or
(v) complying with applicable law in administering, processing, handling and/or dealing with my claims.
(collectively the "Purposes")
(b) all insurer(s) who have insured vehicle(s) involved in this accident and the Insurers' lawyers/law firms, may/are permitted to collect, use, disclose and/or process my Personal Information for one or more of the above Purposes; and
(c) my Personal Information may/can be disclosed by any of the Insurers and/or GIA to their third party service providers or agents (including their lawyers/law firms), which may be sited outside of Singapore, for one or more of the above Purposes.

[Signature]

Policyholder's Signature / Date & Time

[Signature]

Driver's Signature (if driver is not the policyholder) / Date & Time

[Signature]

Witnessed by Reporting Centre Personnel *Rakusurran Arun*

Sketch Plan

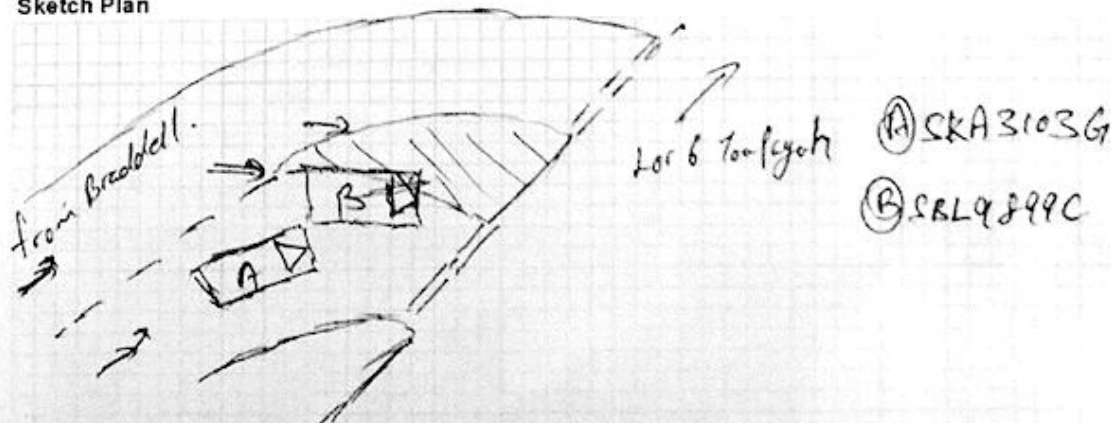

Describe Circumstances of the Accident

On mentioned date and time I was travelling along Breddell Rd service road towards Lor 6 Tanjong. Upon ensuring traffic from Lor 6 Tanjong ~~is~~ is clear, I then proceed to drive on. Suddenly veh to turn out from Chevron lane and collision takes place.

Declaration

We declare the foregoing particulars are true in every respect

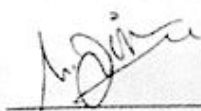

Policyholder's Signature / Date & Time



Driver's Signature (if driver is not the policyholder) / Date & Time



Witnessed by Reporting Centre Personnel *Rakibun Arani*















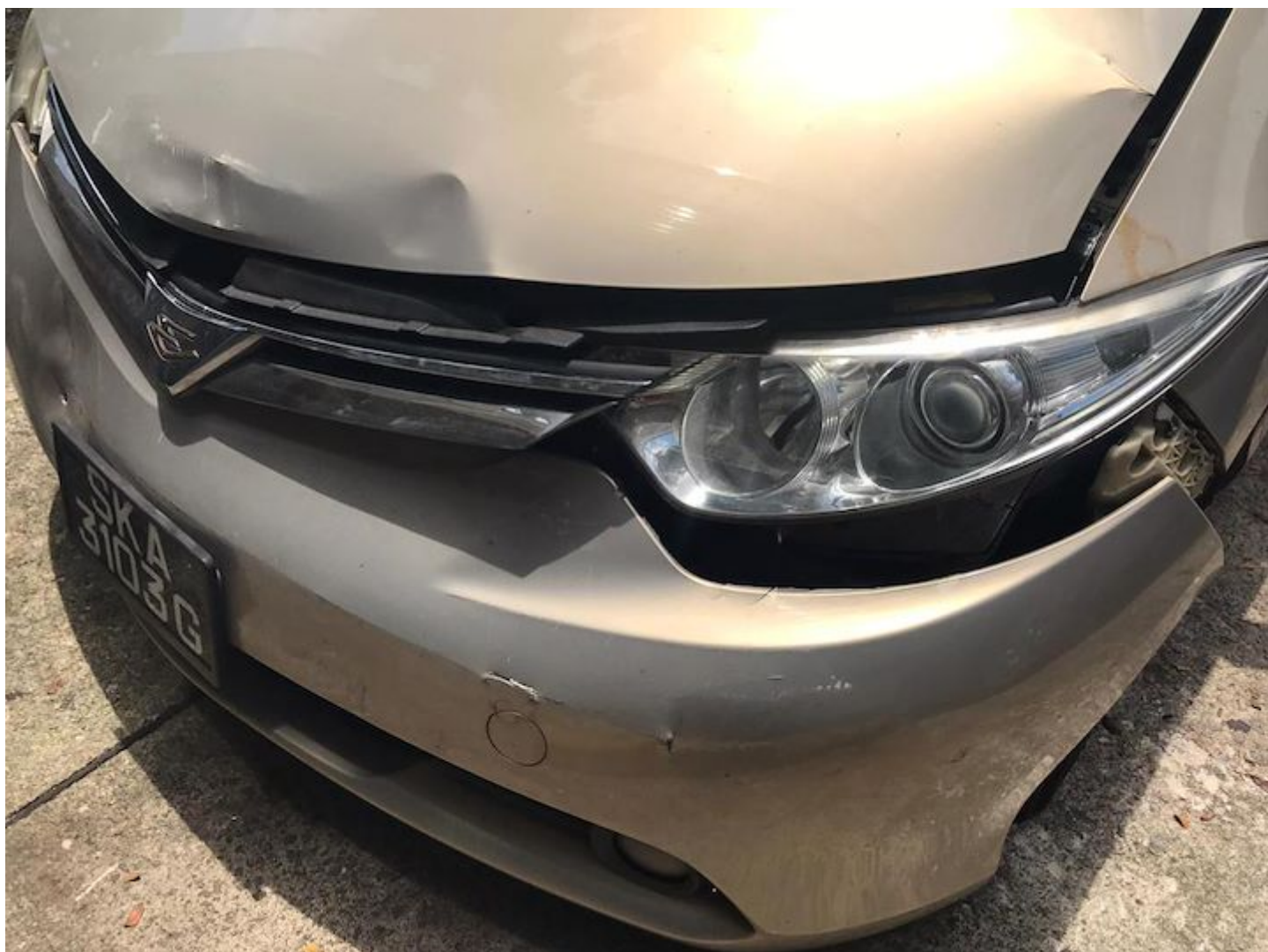

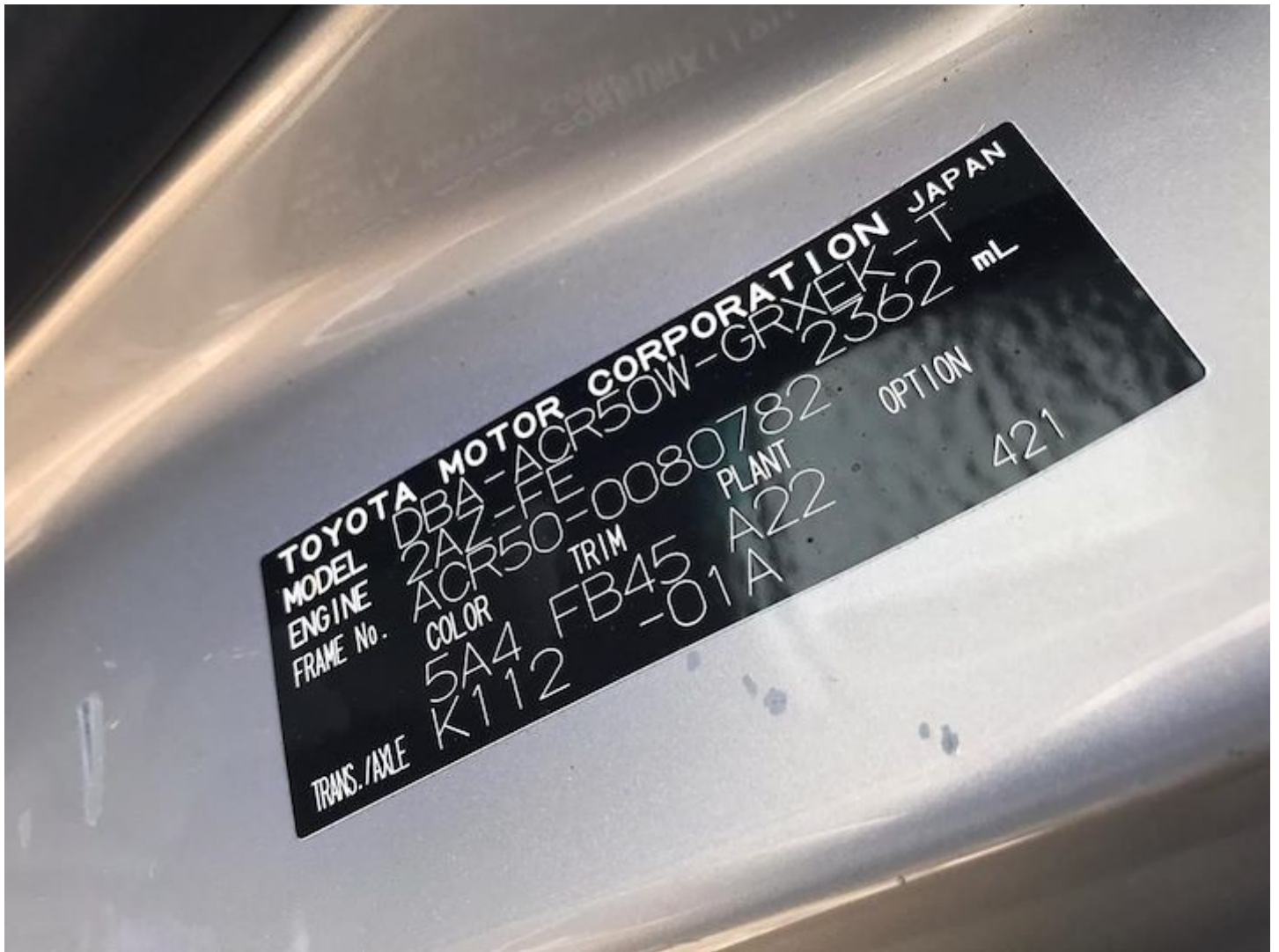

One-Stop Learning Hub
Gateway to skills training, assistance, resources
and more!

SKILLSfuture SG Lifelong Learning Institute

Post an Advertisement

Sell it yourself! Advertise it at just
\$68 until it's SOLD!

[Post an Ad](#) [Advertiser Login](#) [Ways of Selling](#)

Dec 2019 Registration R55 Sportback 2.9L V6 Bi-turbo.



8-spd W/OD Transmission 444
@ 5,700 Rpm Horsepower 443
@ 1,900 Rpm Torque.
Direct Owner StarAd



Browse by Category

« Back (1 2 3 4 5) Next »









Sort by Date Posted

20 results/page

92 vehicles

Toyota Estima

Advanced Search

	Make	Model	Price	Depreciation	Reg Date	Eng Cap	Mileage	Veh Type	Status
Search Selection	Toyota	Estima	Any	Any	> 10 year(s) old	Any	Any	Any	Available
		Toyota Estima 2.4A Aeras Premium Moonroof (COE till 05/2028)	\$61,000	\$8,570 /yr	08-Oct-2008	2,362 cc	-	MPV	Available
8 Seater With Twin Moonroof. Fully Refurbished And Tastefully Done Up. New Paintwork. New Seats, Door Panel And Steering Wheel Upholstery. Wear And Tear Parts Replaced With Receipts. Excellent Condition. Satisfaction Guaranteed. 6 Months Warranty. Peace Of Mi...									
Posted: 12-Apr-2021 Tags: 2008 Toyota Estima, Toyota Estima, Toyota, Estima									
		Toyota Estima 2.4A Aeras (COE till 10/2028)	\$57,800	\$7,710 /yr	15-Oct-2008	2,362 cc	-	MPV	Available
Well Maintained Unit! New Diamond Stitched Design Leather! Elegant White With Black Interior! Easy To Maintain! Popular MPV! A Lot Of Wear And Tear Has Been Replaced! Trade-In/Consignment Available For Your Ride. \$0 Downpayment Available. Contact Us For An Viewi...									
Posted: 04-Apr-2021 Tags: 2008 Toyota Estima, Toyota Estima, Toyota, Estima									
		Toyota Estima 2.4A Aeras (COE till 05/2028)	\$71,800	\$10,080 /yr	24-Nov-2008	2,362 cc	-	MPV	Available
Posted: 18-Apr-2021 Tags: 2008 Toyota Estima, Toyota Estima, Toyota, Estima									
		Toyota Estima Hybrid 2.4A X (COE till 06/2023)	\$25,000	\$11,380 /yr	09-Jan-2009	2,362 cc	249,000 km	MPV	Available
Fuel Type: Petrol-Electric Low Interest Rate Financing Available. All Trade In Welcome. Call/WhatsApp To Arrange A Viewing Now. Viewing Strictly By Appointment Only.									
Posted: 18-Apr-2021 Tags: 2009 Toyota Estima, Toyota Estima, Toyota, Estima									
GET YOUR COE RENEWAL LOAN									
Is your COE expiring? Let us help you renew it!									
Getting your COE renewed is easy, fast and affordable. We'll help you renew your COE and get a loan for it. Get the cheapest loan in town and an approval in 2 days without effort! Enquire today.									
		Toyota Estima 2.4A Aeras (COE till 01/2029)	\$62,000	\$8,010 /yr	12-Jan-2009	2,362 cc	-	MPV	Available
Flexible Bank/In House Loan Available! Welcome Trade In, Book An Appointment With Our Staff Now For Viewing!									
Allmotoring.sg									
Posted: 16-Apr-2021 Tags: 2009 Toyota Estima, Toyota Estima, Toyota, Estima									
		Toyota Estima 2.4A Aeras Moonroof (COE till 01/2024)	\$27,988	\$10,230 /yr	14-Jan-2009	2,362 cc	138,000 km	MPV	Available
Cheapest In Market, 8 Seater Keyless Moonroof Model. Highest Spec, Nice Colour And Condition, Best Short Term Mpv Model, **No More Worries About Transfer Of Ownership** Immediate Transfer Can Be Done When You Collect The Vehicle! Full Loan Available! Low Drive...									
Posted: 16-Apr-2021 Tags: 2009 Toyota Estima, Toyota Estima, Toyota, Estima									
		Toyota Estima Hybrid 2.4A X (COE till 01/2029)	\$63,500	\$8,190 /yr	19-Jan-2009	2,362 cc	157,000 km	MPV	Available
Fuel Type: Petrol-Electric 100% Loan Available, Good Condition, New Spray Work, Lots Of Wear And Tear Replaced, One Of The Most Reliable MPV In The Market! Trade In Welcome, Consignment Unit, Call Now For An Booking Appointment.									
Prem Roy Motoring									
Posted: 20-Mar-2021 Tags: 2009 Toyota Estima, Toyota Estima, Toyota, Estima									
		Toyota Estima 2.4A Aeras (COE till 05/2023)	\$22,800	\$10,780 /yr	20-Jan-2009	2,362 cc	210,000 km	MPV	Available
Full Loan At Less Than \$1k Monthly! Perfect MPV For Short Term Drive. Easy Loan Approvals. Trade-Ins And Workshop Inspections Are Welcomed!									
Posted: 24-Feb-2021 Tags: 2009 Toyota Estima, Toyota Estima, Toyota, Estima									
		Toyota Estima Hybrid 2.4A G Moonroof (COE till 02/2029)	\$68,800	\$8,760 /yr	23-Feb-2009	2,362 cc	182,000 km	MPV	Available
Fuel Type: Petrol-Electric Rare Estima Hybrid Version. Powerful Yet Saves Fuel. Annual Inspection No Issue As Not Facelifted To 2019 Model. Workshop Inspection Welcome To Verify Mileage And Condition. No Expenses Spared On Maintenance By Same Lady Owner Over 8 Years. High 100% Loan A...									
Compare									
Posted: 27-Mar-2021 Tags: 2009 Toyota Estima, Toyota Estima, Toyota, Estima									



Toyota Estima Hybrid 2.4A X Moonroof (COE till 02/2029)
Fuel Type: Petrol-Electric
Nice 3 Digit Number Plate. Owner Spent 12k Restoring The Car Recently. All Receipts & Invoices Will Be Provided. Brand New Car Feel With The Newly Wrapped Leather Seats. Selling As Owner Decided To Migrate. Selling At A Huge Lost. His Lost Is Your Gain. Bank & In...
Posted: 03-Mar-2021 Tags: 2009 Toyota Estima, Toyota Estima, Toyota, Estima

\$69,000 \$8,770 /yr 05-Mar-2009 2,362 cc 128,900 km MPV **Available**

PREMIUM AD



Spruce up your car for 2021
We will soon be approaching a new year. Want to change a lucky colour for your car to enhance your luck in the year 2021? Find your preferred spray paint workshop to customise your unique colour.
Find out more!



Toyota Estima 2.4A Aeras (COE till 02/2029)
**** 2 YEARS WARRANTY **** (Official Certificate), High Loan Available, 1 Year Free Servicing And Maintenances, Accident Free, STA Or Vicom Evaluation Are Welcome, New Paintwork, All Refurbished Works Done Under One Roof, Bank And In House Loan Available At Co...
Carway
Posted: 18-Apr-2021 Tags: 2009 Toyota Estima, Toyota Estima, Toyota, Estima

\$64,800 \$8,240 /yr 07-Mar-2009 2,362 cc - MPV **Available**



Toyota Estima 2.4A Aeras Moonroof (COE till 03/2029)
Don't Miss! 2 Careful Owner, Spacious, Reliable And Durable 7 Seater MPV With Pilot Seat! Well Maintained, Regular Service, All Wears And Tears Replaced, No Repairs Needed, Accident Free! Flexible 100% In House/Bank Loan/High Trade In Available! Must View And Test Driv...
Posted: 15-Apr-2021 Tags: 2009 Toyota Estima, Toyota Estima, Toyota, Estima

\$64,888 \$8,180 /yr 25-Mar-2009 2,362 cc 143,700 km MPV **Available**



Toyota Estima Hybrid 2.4A X (COE till 01/2029)
Fuel Type: Petrol-Electric
Rare 8 Seater Toyota Estima, New \$2K Paint Work Done, Tip Top Condition, Wear And Tear Replaced, One Of The Most Sought After MPV In The Market Due To Space, Comfortability, Reliability And Maintenance. 120 Check Point Done, STA Evaluation Welcome. 5x Complime...
Posted: 17-Apr-2021 Tags: 2009 Toyota Estima, Toyota Estima, Toyota, Estima

\$64,888 \$8,330 /yr 24-Apr-2009 2,362 cc 182,000 km MPV **Available**

PREMIUM AD



Toyota Estima 2.4A Aeras Moonroof (COE till 04/2029)
New Arrival 7 Seaters Premium Estima Aeras Is Here, Secured And Well Maintained By Fussy Owner. Immaculate Condition Inside And Outside. Give Yourself A Peace Of Mind! Highest Trade In Quotes From Us! Lowest Bank Interest! Call Us Today For A No Obligation Vie...
Posted: 20-Mar-2021 Tags: 2009 Toyota Estima, Toyota Estima, Toyota, Estima

\$63,800 \$7,940 /yr 12-May-2009 2,362 cc 125,000 km MPV **Available**



Toyota Estima 2.4A Aeras 8-Seater (COE till 03/2029)
Spacious MPV To Meet Your Everyday Needs! 8 Seater Configuration. Well Known For Long Distance Stability And Spacious Interior! Just Serviced! Fully Stock No Funny Mods. 4 Pcs New Tires Smooth Silent Luxury Drive! Trade-in Welcome! Financing Options Available! Buy...
Posted: 15-Apr-2021 Tags: 2009 Toyota Estima, Toyota Estima, Toyota, Estima

\$63,800 \$8,020 /yr 13-Jul-2009 2,362 cc 120,000 km MPV **Available**

PREMIUM AD



Toyota Estima 2.4A X (COE till 08/2029)
**** 2 YEARS WARRANTY **** (Official Certificate), High Loan Available, 1 Year Free Servicing And Maintenance, Accident-Free, STA Or Vicom Evaluation Are Welcome, Bank And In House Loan Available At Competitive Interest Rate, New Paintwork, All Refurbish Works Do...
Carway
Posted: 11-Apr-2021 Tags: 2009 Toyota Estima, Toyota Estima, Toyota, Estima

\$68,800 \$8,230 /yr 29-Aug-2009 2,362 cc 120,000 km MPV **Available**



Toyota Estima 2.4A Aeras Moonroof (COE till 09/2028)
7 Seater. One Retire Owner Only Come With One Year Warranty Superb Condition At 2.88%. 100% Unbelievable Original Condition And Paintwork. The Cheapest Price And Lowest Depreciation In The Market With Guaranteed Estima Aeras 2.4A Moonroof In The Market. Ful...
Posted: 16-Apr-2021 Tags: 2009 Toyota Estima, Toyota Estima, Toyota, Estima

\$62,888 \$8,440 /yr 02-Sep-2009 2,362 cc 120,654 km MPV **Available**

PREMIUM AD



Toyota Estima 2.4A X (COE till 04/2029)
All Wear & Tear Have Be Replace By Owners. Number Plate Will Be Goes With The Car Together If The Price Is Right! Financing Available! Buy With Peace Of Mind.
Posted: 09-Apr-2021 Tags: 2009 Toyota Estima, Toyota Estima, Toyota, Estima

\$62,888 \$7,830 /yr 25-Nov-2009 2,362 cc 260,000 km MPV **Available**

DIRECT OWNER



Toyota Estima 2.4A Aeras Moonroof (COE till 01/2030)
Perfect Family Car, Premium 7 Seater, Clean Interior, Perfect Condition, Just Overhaul Engine And Gearbox With All Wear And Tear Part Replaced, Brand New Tyres, Good To Go For Next 10 Years, Prefer Deal Direct, No Consignment Or Dealers Please.
Posted: 16-Apr-2021 Tags: 2010 Toyota Estima, Toyota Estima, Toyota, Estima

\$70,800 \$8,050 /yr 08-Feb-2010 2,362 cc 132,000 km MPV **Available**

DIRECT OWNER



Toyota Estima 2.4A Aeras Premium Moonroof (COE till 03/2030)
Full Loan Available! We Are sgCarMart Premium Dealer! Buy With Confidence! In-House Loan Or Bank Loan Available! Fast And Easy Loan Approval! All Our Vehicles Has Undergone A 120 Points Check At Top Gear Motor Works! Peace Of Mind! Accident-Free! No Worries! Wa...
88 Motor Trading
Posted: 18-Apr-2021 Tags: 2010 Toyota Estima, Toyota Estima, Toyota, Estima

\$71,800 \$8,070 /yr 11-Mar-2010 2,362 cc - MPV **Available**

Save this search criteria, to get email alerts whenever a match is found.

Make Model Price Depreciation Reg Date Eng Cap Mileage Veh Type Status

For old advertisements, view **Expired ads** « Back (1 2 3 4 5) Next » 20 results/page

Compare