

NATIONAL Assessment Centre Services. [wef 1 Jan'09] SN 09214E0009

Date In: 14/1/21 14:59	Job description	Date & Time Completed	Done by
Ref No: NA/C7221004730/h4	SAS e-filing		
Veh No: SLX 2476 D	E-mail (within 3hrs, AIC 2hrs)		
D.O.A: 30/13/21 11:25	I-Motor Claim Form		
OD: TP Reporting Only	I-Motor W/O (Within: OD 2hrs, TP 4hrs)		
	I-Photo Uploaded		
TP Insurer:	Assessment/Survey Report		
	Ass't Report by Fax / Hand to Owner/Wksp		

Preferred Wksp / INC Assign Wksp / QW: (Tel:	Fax:
TP Particulars: Veh No: SBS 8813 U INC () / Non-INC ()		
Owner / Driver: (Tel:	
Policy No: () Period: () Cover Type: ()		
Confirmed by: (Date:	Time:
Insured/Driver Liability: () % [Note-Est. Status (WO): N: 0-20%; P: 21-79% P: 80-100%]		
Year of Registration: () Warranty: YES () / NO ()		
Excess: (\$) Loading: \$1,000 () / \$2,000 ()		

General Remarks:

() Walk-In Customer: Customer's information strictly Confidential & Strictly NO refer of repairer.

() Total Loss Case: to e-mail Insurer URGENTLY.

Drive-In () / Towed-In (); Invoice: YES () / NO (); Towing Co: ()

Remarks: (INC hotline: 6788 6616)	Date & Time Completed	Done by
1) Apply for Transport Allowance () / Courtesy Car ()		
2) QC Check / Post Repair Inspection ()		
3) Upload Resurvey Photo [Repair Cost > \$3000] ()		

Injury: _____

Date/Time	Actions

MA2102617	Invoice Preparation Checklist	Amr (\$)	Amr (\$)
Claimant's Particulars:-	1) AR: Accident Reporting (\$30);	30	
Driver/Owner:	2) DA: Damage Assessment (\$100); INC (\$30)		
Contact No:	3) TP: Towing Fee \$40/\$45		
Damaged Portion:	4) FT: Follow-Through Survey \$120		
	5) FT: Follow-Through Survey (Resurvey) \$30		
	For claiming against INC Only (wef 10 Jan 2009)		
	6) TR: Re-inspection \$75		
	7) N1: Idac DA + SMRT Survey \$160		
	8) NTUC Additional Services:-		
	ON*		
QC Checked by (Engr-In-Charge):	*N5: Courtesy Car / Tpt Allowance \$5		
	*N6: Repair Co-ordination \$10		
	*N7: Post Repair Inspection \$25		
Auditors' Comments:-	*N8: DV / Collect Excess Coordination \$5		
	TP (N11): TP (Non INC) against INC \$20		
	9) N12: Idac Mobile \$0		
	Invoice dated	Fee Charged	
	Invoice dated	Fee Charged	

SINGAPORE ACCIDENT STATEMENT

IMPORTANT NOTICE

1. Please report correctly the details of the accident to speed up the claims process.
2. This Form must be completed by the Policyholder and/or the Authorised Driver
3. Information provided must be as truthful and accurate as possible. Any wilful misrepresentation or withholding of material facts may allow insurance companies to repudiate policy liability.
4. The issue and acceptance of this Form by insurance companies is not an admission of policy liability on the part of the insurance companies.
5. Any false reporting may be referred to the Police for investigation.
6. This report will be forwarded by the insurers of the GIA Records Management Centre established by the General Insurance Association of Singapore (GIA) for archiving and that copies of this report will, for a fee, be made available upon application by interested parties.
7. By the lodgement of this report to the insurers, you hereby consent to the archiving of this report at the centre and to copies of the report being made available aforesaid.

ACCIDENT STATEMENT

Date of Submission	14/04/2021 14:59 (SGT)
Date of Accident	30/03/2021 11:25 (SGT)
Exact Location of Accident	Balestier Rd, Singapore
Additional Location Information	-
Country/State of Loss	Singapore

DETAILS OF OWN VEHICLE

Vehicle Registration Number	SLX2476D
INSURED/POLICYHOLDER	
Is company?	No
Name Of Registered Owner	CALVIN ONG HAN ENG
NRIC No	SXXXX349H
Email Address	CALVINONG914@GMAIL.COM
Mobile Phone No	(Phone) +65-89293315
Alternative Phone No	+65-89293315

VEHICLE PARTICULARS

Manufacturer	Mini
Model	Cooper
Variant	-
Exact purpose for which vehicle was being used at time of accident	Private use
Are you claiming under your own insurance policy for repair to your vehicle?	No - Claiming third party
Vehicle Category	Private car
Transmission	Auto
CC	1600

INSURANCE COMPANY

Name of Insurance Company	China Taiping Insurance (Singapore) Pte. Ltd.
Type of Coverage	Comprehensive
Fleet Policy	No
Policy Number	DMPCSNW00034532100
Cover Note Number	-

DRIVER

Name of Driver	CALVIN ONG HAN ENG
NRIC No	SXXXX349H

Date Of Birth	22/06/1974
Occupation	Outdoor
Date Of Driving Pass	06/07/1998
Driving experience	22 YEARS AND 8 MONTHS
Gender	Male
Mobile Number	(Phone) +65-89293315
Alt. Phone Number	+65-89293315
Email Address	CALVINONG914@GMAIL.COM
Address	67 SOO CHOW WALK
Address complement	-
Postcode	575369
Is the driver the policyholder?	Yes
If No, Relationship of the Driver with the Insured	-
Does Driver Own Other Vehicles?	No
Vehicle Registration Number of Other Vehicle Owned by Driver	-
Insurance Company of Other Vehicle Owned by Driver	-

GENERAL INFORMATION OF THE ACCIDENT

Type of Accident	Side Swipe
Weather Conditions	Clear
Road Surface	Dry

OTHER INFORMATION

Was any foreign vehicle involved in the accident?	No
Number of vehicles involved in the accident	2
Was anybody injured in the Accident?	No
Was any injured conveyed to hospital by ambulance?	-
Was any other material or property damaged?	Yes
Number of Passengers (Including Driver)	1
Has the driver been approached by unknown person(s) soliciting/offering accident claims assistance?	No

DETAILS OF POLICE ACTION

Was the accident reported to the police?	No
Was notice of intended Prosecution given?	No
If yes, against whom?	-

CIRCUMSTANCES OF ACCIDENT

REFER TO STATEMENT.

ATTACHMENT(S)

Are accident photos available for attachment?	Yes
Was there any video captured by Car Camera?	No
Was there any audio recorded?	No

DETAILS OF OTHER VEHICLE PROPERTY 1

Vehicle Registration Number	SBS8813U
Vehicle Manufacturer	-
Vehicle Model	-
Vehicle Variant	-
Vehicle Colour	-
Vehicle Category	Bus
Name of Driver	VOON KENG KEONG
NRIC No	SXXXX830J
Contact Number	(Phone) +65-97548492
Address	-

Address complement	-
Postcode	-
Insurance Company Name	-
Nature Of Damage	-
Details of property damaged in accident	-
No. Of Passenger (Including Driver)	-

WITNESS DETAILS

WITNESS 1

Name	TONY ONG
Phone	(Phone) +65-97532004
Email	-

SKETCH PLAN

IMPORTANT NOTICE

1. Please report correctly the details of the accident to speed up the claims process.
2. This Form must be completed by the Policyholder and/or the Authorised Driver.
3. Information provided must be as truthful and accurate as possible. Any wilful misrepresentation or withholding of material facts may allow insurance companies to repudiate policy liability.
4. The issue and acceptance of this Form by insurance companies is not an admission of policy liability on the part of the insurance companies.
5. Any false reporting may be referred to the Police for investigation.
6. The report will be forwarded by the insurers of the GIA Records Management Centre established by the General Insurance Association of Singapore (GIA) for archiving and that copies of this report will for a fee be made available upon application by interested parties.
7. By the lodgment of this report to the insurers, you hereby consent to the archiving of this report at the centre and to copies of the report being made available aforesaid.
8. **Consent under the Personal Data Protection Act (PDPA)**

I understand, acknowledge, agree and consent that:

- (a) My insurer, my workshop and the General Insurance Association of Singapore ("GIA") may/are permitted to collect, use, disclose and/or process my personal data/personal information set out in this [form] and any other personal information provided by me or possessed by my insurer (collectively the "Personal Information") and disclose and transfer such Personal Information to all insurer(s) who have insured vehicle(s) involved in this accident (all insurer(s) who have insured vehicle(s) involved in this accident shall be collectively referred to as the "Insurers"), the Insurers' lawyers/law firms, the Monetary Authority of Singapore and any relevant government agency/authority (such as the police), for the purpose(s) of:
 - (i) processing, handling and/or dealing with my claims including the settlement of the claims and any necessary investigations relating to the claims;
 - (ii) investigating the accident and/or my claims;
 - (iii) carrying out and/or dealing with my instructions or responding to any enquiries by me;
 - (iv) administering my claims (including the mailing of correspondence, statements, invoices, reports or notices to me, which could involve disclosure of certain personal data about me to bring about delivery of the same as well as on the external cover of envelopes/mail packages); and/or
 - (v) complying with applicable law in administering, processing, handling and/or dealing with my claims (collectively the "Purposes")
- (b) all insurer(s) who have insured vehicle(s) involved in this accident and the Insurers' lawyers/law firms, may/are permitted to collect, use, disclose and/or process my Personal Information for one or more of the above Purposes; and
- (c) my Personal Information may/can be disclosed by any of the Insurers and/or GIA to their third party service providers or agents (including their lawyers/law firms), which may be sited outside of Singapore, for one or more of the above Purposes.
- (d) my Personal Information will also be collected and used to compile claims history for the purpose of fraud detection, investigation and management in present and all future claims.
- (e) the information so collected under (d) above may be shared / disclosed:
 - (i) to all insurers and/or any other third parties that assist in evaluating, investigating, controlling or managing fraud, regulators, law enforcement and government agencies as reasonably required for the purposes stated; or
 - (ii) for complying with requirements under any regulations, laws or court orders.

Policyholder's Signature
Date & Time:

Driver's Signature
(If driver is not the policyholder)
Date & Time:

Reporting Centre Personnel's Signature
Name:
NRIC/FIN No.:

SKETCH PLAN

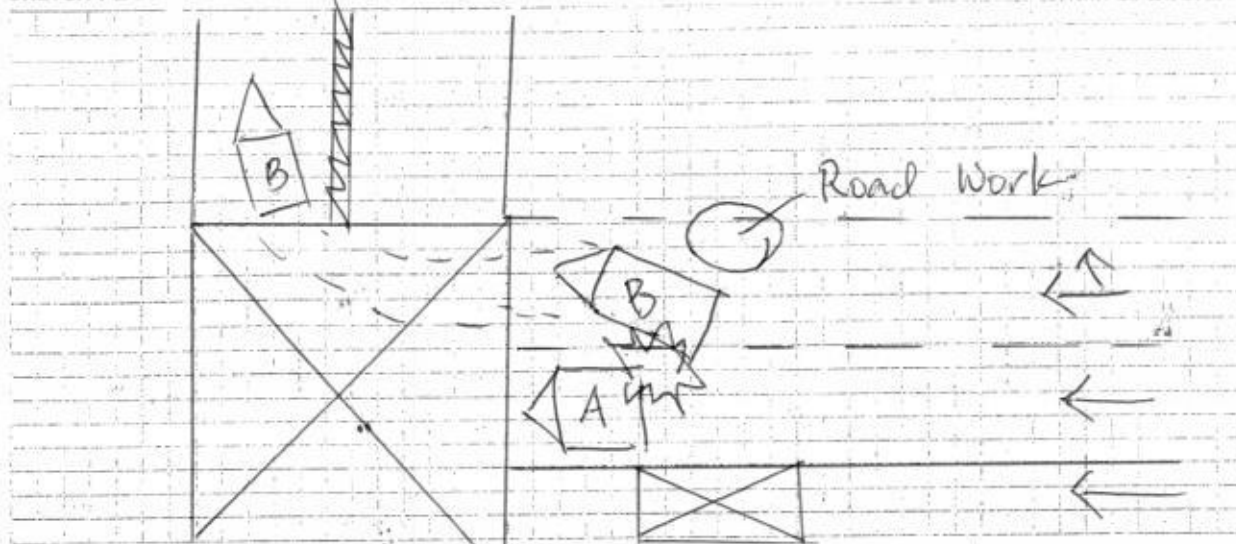

DESCRIBE CIRCUMSTANCES OF THE ACCIDENT

On the above date and time, I was travelling along Balestier road in the direction of Thomson Rd. On approaching the junction of Whampoa Drive. The traffic light was red so I stop in lane 2, I wish to state that there was a small road work on my right before the junction, suddenly a SBS bus SBS 8813 U turning right into Whampoa Drive hit the right rear of my car SLX 2416 D.

Witness: Tony Ong Hp 97532004.

DECLARATION

I/We declare the foregoing particulars are true in every respect.

Policyholder's Signature
Date & Time:

Driver's Signature
(If driver is not the policyholder)
Date & Time:

Reporting Centre Personnel's Signature
Name:
NRIC/FIN No.:

Motor Private Car

MX1F

N SN

AN0622A

Cov. Type:C

CERTIFICATE OF INSURANCEMotor Vehicles (Third-Party Risks and Compensation) Act (Chapter 189)
Motor Vehicles (Third-Party Risks and Compensation) Rules, 1960
Road Transport Act, 1987 (Malaysia)
Motor Vehicles (Third-Party Risks) Rules, 1959 (Malaysia)

CERTIFICATE No. DMPCSNW00034532100

Engine No.: A260I854

Cha. No.: VMWSU32090T039418

1. Index Mark and Registration
Number of Vehicle

SLX2476D

AUTOSAFE

2. Name of Policy Holder

CALVIN ONG HAN ENG

3. Effective date of the Commencement of
Insurance for the purposes of the Regulations,
Ordinance or Enactment10/02/2021
(11:59:24)

Named Drivers Ex Sect. I

S\$500.00

Additional Ex Other than Named Drivers:

Ex Sect. I - Age <= 25

S\$3,000.00

Ex Sect. I - Age >= 26

S\$500.00

* Age as at date of accident

EX ON WINDSCREEN

S\$100.00

4. Date of Expiry of Insurance

09/02/2022

5. Persons or Classes of Persons entitled to drive*

(a) The Policyholder.

(b) Any other person who is driving on the Policyholder's order or with his permission.

Provided that the person driving is permitted in accordance with the licensing or other laws or regulations to drive the Motor Vehicle or has been so permitted and is not disqualified by order of a Court of Law or by reason of any enactment or regulation in that behalf from driving the Motor Vehicle.

6. Limitations as to use:

Use for social, domestic and pleasure purposes and for the Policyholder's business.

The policy does not cover use for hire or reward tuition driving test racing pace-making, reliability trial, speed-testing, the carriage of goods other than samples in connection with any trade or business or use for any purpose in connection with the Motor Trade.

Excess whichever is applicable for losses occurring outside Singapore (Constructive Total Loss/Theft) will be doubled.

One time Waiver of Excess for the first S\$500 will apply to the Insured and Named Drivers in the event of Own Damage Claim at our Authorised Workshops for each Policy Year.

HIRE PURCHASE CO.: THINK ONE CREDIT PTE LTD

* Limitations rendered inoperative by Section 8 of the Motor Vehicles (Third-Party Risks and Compensation) Act (Chapter 189) and Section 95 of the Road Transport Act 1987 (Malaysia), are not to be included under these headings.

I/We hereby Certify that the policy to which this Certificate relates is issued in accordance with the provisions of the Motor Vehicles (Third-Party Risks and Compensation) Act (Chapter 189) and Part IV of the Road Transport Act, 1987 (Malaysia).

Please see reverse

For CHINA TAIPING INSURANCE (SINGAPORE) PTE. LTD.

Issued By: SAFE INSURED PTE LTD

Authorised Officer



Authorised Signatory

Date of Accident : 30/3/2021 Accident Time: 1125 (24-HR-FORMAT)
Accident Place : Balestier Road, Junction of Whampoa drive
Vehicle Reg. No (Car plate No.) : 6LX 2476D Vehicle Make/Model: Mini Cooper 1.6
Insurance Company : China Taiping Policy No. _____
Name of Registered Owner : ~~Company~~ / Individual Calvin Ong Han Eng
ID of Registered Owner : Co Reg No: _____ Owner's NRIC No: S7419349 H
: Co Contact No: _____ Owner's Contact No: 89293315
DRIVER'S Name : As above DRIVER'S NRIC No: S7419349 H
DRIVER'S Date of Birth : 22-06-1974 DRIVER'S License Pass Date 06-07-1998
Relationship bet. Owner & Driver : Spouse \ Parents \ Children \ Sibling \ Employee \ Others: owner
DRIVER'S Address : 67 800 Chow Walk (575369)
DRIVER'S Contact No./ Alt No. : 1) 89293315 2) _____
DRIVER'S Occupation : INDOOR \ OUTDOOR (eg. working inside or outside of an ofc)
Email Address : calvinong914@gmail.com
Weather & Road Surface : CLEAR & DRY TRAINING & WET AFTER RAIN & WET
Reporting Type : Reporting Only \ Claim Other Party \ Claim Own Insurance
Number of Passengers (including Driver): 1
Was the accident reported to the police? YES \ NO
Was there any video Captured by car camera: YES \ NO
Exact purpose for which vehicle was being used at the time of accident: Private use \ Work purpose

Other Party Driver's Particulars (if any)

Vehicle Reg No: <u>3BS 8813 U</u>	Vehicle Reg No: _____
Vehicle Make/Model: _____	Vehicle Make/Model: _____
Name DRIVER: <u>Voon Keng Keong</u>	Name DRIVER: _____
IC No. DRIVER: <u>S7375830 J</u>	IC No. DRIVER: _____
DRIVER'S Contact & add: <u>97548492</u>	DRIVER'S Contact & add: _____

CLAIMSERVANTU.COM.SG