

(08/11/24)

Surveyor: TCUM

REF:

CS/SMR 21004707/Buf3

Hui Zhen

ASSIGNMENT

From:

Date:

14/4/2021

Veh No:

SLK 1186R

Yr Regn:

5/1/2017

Estimated Cost:

Type: M Car / M.Cycle / Bus / Van / Lorry / Taxi / Prime Mover /OD / TP / WS / TP RES / OD RES / EVA / INV / MV

Truck / Trailer or

To Inspect Vehicle No:

SLK 1186R

Make:

Kia Optima 2.0

C.C. 1999

at Workshop m/s

Bifrost Auto

Colour

White

A/C:

Insured / Std / NI / NA

of

8 Kaki St Ave Premier # 01-49

Sp. Reading

33602

T/Radio: Insured / Std / NI / NA

Insured:

SHB 5139X

Eng/No:

G4NDFH092321

Policy No.

C/No:

KNA GU11MG5037380

Claims No.

TAX/04/21/2026

Gen. Cond: Good / Fair / Poor / Burnt

Sum Insured:

Excess:

Steering: In order / Jammed / Leaked / Burnt or

(Client's Record)

Brake: In order / Jammed / Leaked / Burnt or

Make of Veh:

Modi: Nil / S / Rim / STD A/Rim or

(Policy Condition)

Remark: The veh had commenced its repair at the time of inspection.

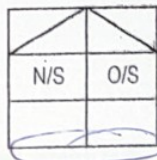

Bal. or Market Value:

73,000/-

IDAC Accident Rpt:

Consistent? : Yes or No

Front

Rear

GIA / PR Seen:

Consistent? : Yes or No

R/Bal.

5

mm

R/Bal.

5

mm

Est. Repairs:

5

days

Res.: Yes or No

L/Bal.

5

mm

L/Bal.

5

mm

Lum Sum:

20

%

3 Val.: Yes or No

D.O.A.

10/4/2021

D.O.I.

14/4/2021

Survey held at

Bifrost

CA / REV / REP. / 24 HRS WP

Des. of Damages: Frt / Rear / O/S / N/S / U/C / Rooftop or

Date:

Person Contacted:

Vehicle: IN / OUT

The U/C / Chassis frame / Body Structure affected due to collision.

| Date / Time | Action / Instruction |
|-------------|--|
| | Range 6,000/- - 7,000/- |
| | \$5100/-, 5 repair days. |
| | Recommended CAR IS 45% + 6,000/- Return Mm |
| | (RED \$6830.10; 57%) |
| | MV 73,000/- |
| | PV 46,773/- |
| | NV 26,227/- |
| | TCUM Mm |
| | 14/4/2021 |

Date/Time, File Pass to?

☐

Preli. Report

1) 18/5 TYPIST

☐

Final Report

Date/Time, File Return to?

2)

Days Of Repair:

5

Resurvey No. of Trip:

2

Survey Fee:

Transportation:

Add Fee:

☐

Site Insp (\$

)

S + RS, SI

☐

Interview (\$

)

Photos

☐

Tech. Invs (\$

)

Others

☐

Weekend (\$

)

TOTAL

Report Format: TP

Lump Sum / ~~TP~~ (\$ 5100)



BIFROST AUTO PTE LTD

8 KAKI BUKIT AVE #01-49, PREMIER @ KAKI BUKIT,
SINGAPORE 415875

Estimate for SLK1186R (Kia Optima)

Qty Spare Parts

| | |
|---|--|
| 1 | Bootlid |
| 1 | Bootlid "Optima" emblem |
| 1 | Bootlid "K5" emblem |
| 1 | Bootlid centre emblem |
| 1 | Bootlid RH lamp |
| 1 | Bootlid LH lamp |
| 1 | Bootlid outer garnish |
| 1 | Bootlid lock |
| 1 | Bootlid lock catch |
| 1 | Bootlid weatherstrip |
| 1 | Rear bumper |
| 1 | Rear bumper lower garnish |
| 1 | Rear bumper RH side reflector |
| 1 | Rear bumper LH side reflector |
| 1 | Rear bumper reinforcement |
| 1 | Rear bumper reinforcement RH stay |
| 1 | Rear bumper reinforcement LH stay |
| 1 | Rear bumper reinforcement lower RH bracket |
| 1 | Rear bumper reinforcement lower LH bracket |
| 1 | Rear bumper reinforcement upper RH bracket |
| 1 | Rear bumper reinforcement upper LH bracket |
| 1 | Rear bumper inner sponge |
| 1 | Rear bumper RH side retainer |
| 1 | Rear bumper LH side retainer |
| 1 | Rear bumper RH corner reverse sensor |
| 1 | Rear bumper RH reverse sensor |
| 1 | Rear bumper LH reverse sensor |
| 1 | Rear bumper LH corner reverse sensor |
| 1 | Rear bumper RH lower chrome moulding |
| 1 | Rear bumper centre lower chrome moulding |
| 1 | Rear bumper LH lower chrome moulding |
| 1 | RH taillamp |
| 1 | LH taillamp |
| 1 | End panel |
| 1 | End panel inner garnish |
| 1 | Rear compartment panel top board |
| 1 | Exhaust silencer with chrome finisher |

List Price (\$)

| | | |
|----|------------|----------|
| \$ | ✓ 1,295.00 | DD ✓ |
| \$ | 29.00 | 54.00 |
| \$ | ✓ 29.00 | NEC ✓ |
| \$ | ✓ 27.00 | |
| \$ | 662.00 | 820.00 |
| \$ | 662.00 | 820.00 |
| \$ | | 290.00 |
| \$ | | 99.00 |
| \$ | | 21.00 |
| \$ | | 116.00 |
| \$ | ✓ 697.00 | BR ✓ |
| \$ | 206.00 | 266.00 |
| \$ | 46.00 | 92.00 |
| \$ | 46.00 | 92.00 |
| \$ | ✓ 607.00 | BR ✓ |
| \$ | | 106.00 |
| \$ | | 106.00 |
| \$ | | 36.00 |
| \$ | | 36.00 |
| \$ | 18.00 | 36.00 |
| \$ | 18.00 | 36.00 |
| \$ | | 114.00 |
| \$ | ✓ 58.00 | NEC ✓ |
| \$ | ✓ 58.00 | |
| \$ | | 135.00 |
| \$ | 80.00 | 135.00 |
| \$ | 80.00 | 135.00 |
| \$ | 80.00 | 135.00 |
| \$ | ✓ 62.00 | DD ✓ |
| \$ | ✓ 110.00 | DD ✓ |
| \$ | ✓ 62.00 | DD ✓ |
| \$ | 842.00 | 923.00 |
| \$ | 842.00 | 923.00 |
| \$ | ✓ 297.00 | DD ✓ |
| \$ | | 74.00 |
| \$ | | 278.00 |
| \$ | | 1,009.00 |

\$ 8,894.00

6,906.00

@ 10%

6906.00
690.60
6,215.40

-10% \$ 889.40
\$ 8,004.60

Qty Spare parts

- 1 Bootlid C&C emblem
- 1 Rear bumper clips (set)

Special Nett (\$)

\$ 38.00 60.00 NEC ✓
\$ 30.00 70.00 NEC ✓
68.00

Labour and painting

Labour charges to remove, check, replace and reinstall damages bodyparts.
To panel beating, cut / weld and re-align all affected panels

\$ 600.00 1,000.00 ✓

Spray painting on affected panels

\$ 600.00 1,000.00 ✓

Check wiring and lighting system

\$ 30.00 80.00 ✓

Apply rust coating on affected areas

\$ 40.00 100.00 ✓

Remove and reinstall rear inner trims and garnish to facilitate repairs

\$ ~~250.00~~ N N X

Remove and replace rear bumper reverse sensors and wire harness to facilitate repairs

\$ 60.00 80.00 ✓

Remove and replace exhaust silencer to facilitate repairs

\$ ~~120.00~~ N N X

1330.00

Total:

\$ 10,764.60

Survey

Resurvey

14/4/2021

15/4/2021

Tellin lin

Tellin

1110 hrs

1330 hrs

Lump sum repair

Repair days 5

PARTS 6215.00

SN 68.00

LABOUR 1330.00

7,613.40

@ 20% 1522.68

6090.72

L/S 6,100/2

Tellin lin

LKK Auto Consultants hence notify the Repairer of the following:

- To resurvey before/after spray painting
- To display damaged part(s) during resurvey
- Parts prices are subject to confirmation
- Third party survey is on a "Without Prejudice" basis
- No illegal modification(s) is allowed
- Supplementary item(s) must be resurveyed and is subject to final approval from Insurance Company

Acknowledged by Repairer

Signature:

Date:

SV02214C0002 / VAG Singapore Pte Ltd
ENTRY DATE & TIME: 12/04/2021 13:26 (SGT)
SUBMITTED BY: Eric Ng
VERSION: 1 (12/04/2021 13:26 (SGT))

SINGAPORE ACCIDENT STATEMENT

IMPORTANT NOTICE

1. Please report correctly the details of the accident to speed up the claims process.
2. This Form must be completed by the Policyholder and/or the Authorised Driver
3. Information provided must be as truthful and accurate as possible. Any wilful misrepresentation or withholding of material facts may allow insurance companies to repudiate policy liability.
4. The issue and acceptance of this Form by insurance companies is not an admission of policy liability on the part of the insurance companies.
5. Any false reporting may be referred to the Police for investigation.
6. This report will be forwarded by the insurers of the GIA Records Management Centre established by the General Insurance Association of Singapore (GIA) for archiving and that copies of this report will, for a fee, be made available upon application by interested parties.
7. By the lodgement of this report to the insurers, you hereby consent to the archiving of this report at the centre and to copies of the report being made available aforesaid.

ACCIDENT STATEMENT

| | |
|---------------------------------|---|
| Date of Submission | 12/04/2021 13:26 (SGT) |
| Date of Accident | 10/04/2021 15:00 (SGT) |
| Exact Location of Accident | Singapore |
| Additional Location Information | PIE TOWARD CHANGI (NEAR BEDOK NORTH EXIT) |
| Country/State of Loss | Singapore |

DETAILS OF OWN VEHICLE

| | |
|-----------------------------|----------|
| Vehicle Registration Number | SLK1186R |
|-----------------------------|----------|

INSURED/POLICYHOLDER

| | |
|--------------------------|----------------------|
| Is company? | No |
| Name Of Registered Owner | CHEW CHONG HUAT |
| NRIC No | SXXXX538J |
| Email Address | POOHMAO@GMAIL.COM |
| Mobile Phone No | (Phone) +65-90116996 |
| Alternative Phone No | +65-90116996 |

VEHICLE PARTICULARS

| | |
|--|---------------------------|
| Manufacturer | Kia |
| Model | Optima |
| Variant | - |
| Exact purpose for which vehicle was being used at time of accident | Private use |
| Are you claiming under your own insurance policy for repair to your vehicle? | No - Claiming third party |
| Vehicle Category | Private car |
| Transmission | Auto |
| CC | 1999 |

INSURANCE COMPANY

| | |
|---------------------------|---|
| Name of Insurance Company | Direct Asia Insurance (Singapore) Pte Ltd |
| Type of Coverage | Comprehensive |
| Fleet Policy | No |
| Policy Number | MT/00741690/01 |
| Cover Note Number | - |

DRIVER

| | |
|----------------|-----------------|
| Name of Driver | CHEW CHONG HUAT |
| NRIC No | SXXXX538J |

Date Of Birth 01/11/1965
Occupation Outdoor
Date Of Driving Pass 11/07/1983
Driving experience 37 YEARS AND 9 MONTHS
Gender Male
Mobile Number (Phone) +65-90116996
Alt. Phone Number +65-90116996
Email Address POOHMAO@GMAIL.COM
Address 26 FLORA DR #08-50
Address complement -
Postcode 506950
Is the driver the policyholder? Yes
If No, Relationship of the Driver with the Insured -
Does Driver Own Other Vehicles? No
Vehicle Registration Number of Other Vehicle Owned by Driver -
Insurance Company of Other Vehicle Owned by Driver -

GENERAL INFORMATION OF THE ACCIDENT

Type of Accident Collision - Head to Rear
Weather Conditions Clear
Road Surface Dry

OTHER INFORMATION

Was any foreign vehicle involved in the accident? No
Number of vehicles involved in the accident 2
Was anybody injured in the Accident? No
Was any injured conveyed to hospital by ambulance? -
Was any other material or property damaged? Yes
Number of Passengers (Including Driver) 1
Has the driver been approached by unknown person(s) soliciting/offering accident claims assistance? No

DETAILS OF POLICE ACTION

Was the accident reported to the police? No
Was notice of intended Prosecution given? No
If yes, against whom? -

CIRCUMSTANCES OF ACCIDENT

PLEASE REFER TO THE STATEMENT

ATTACHMENT(S)

Are accident photos available for attachment? Yes
Was there any video captured by Car Camera? No
Was there any audio recorded? No

DETAILS OF OTHER VEHICLE PROPERTY 1

Vehicle Registration Number SHB5139X
Vehicle Manufacturer Toyota
Vehicle Model Prius
Vehicle Variant -
Vehicle Colour -
Vehicle Category Taxi
Name of Driver -
Contact Number -
Address -
Address complement -

Postcode
 Insurance Company Name
 Nature Of Damage
 Details of property damaged in accident
 No. Of Passenger (Including Driver)

Accident Toolkit

Sketch plan

Sketch of accident scene:

Please illustrate the layout of roads with arrows showing the direction and position of vehicles at the time of impact. Also please note the road names, road signs and vehicle registration numbers.

If safe, please take photos or videos from all angles.

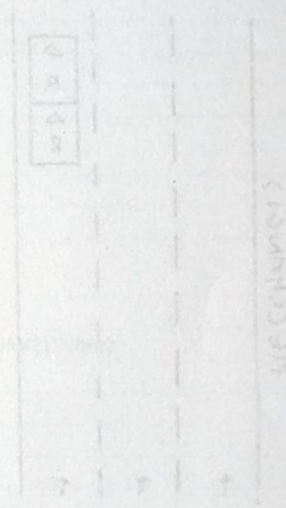

Please indicate on vehicle A (your vehicle) and vehicle B (third party vehicle), the point of impact and area(s) of visible damage with an arrow.

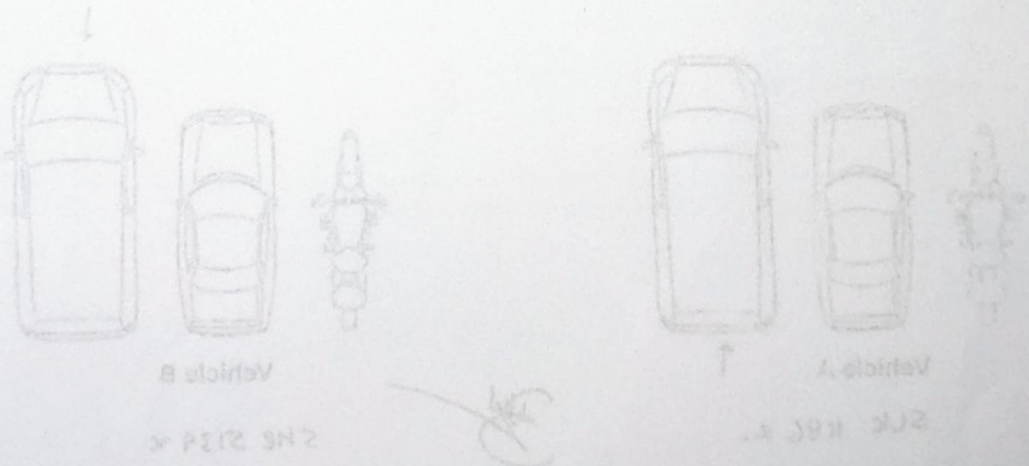

Call us direct
 0800 222 2222
 0203 222 2222

direct
 0800 222 2222

SKETCH PLAN

IMPORTANT NOTICE

1. Please report correctly the details of the accident to speed up the claims process.
2. This Form must be completed by the Policyholder and/or the Authorised Driver.
3. Information provided must be truthful and accurate as possible. Any willful misrepresentation or withholding of material facts may allow insurance companies to repudiate policy liability.
4. The issue and acceptance of this Form by insurance companies is not an admission of policy liability on the part of the insurance companies.
5. Any false reporting may be referred to the Police for investigation.
6. The report will be forwarded by the insurers of the GIA Records Management Centre established by the General Insurance Association of Singapore (GIA) for archiving and that copies of this report will for a fee be made available upon application by interested parties.
7. By the lodgment of this report to the insurers, you hereby consent to the archiving of this report at the centre and to copies of the report being made available aforesaid.
8. **Consent under the Personal Data Protection Act (PDPA)**

I understand, acknowledge, agree and consent that:

- (a) My insurer, my workshop and the General Insurance Association of Singapore ("GIA") may/are permitted to collect, use, disclose and/or process my personal data/personal information set out in this [form] and any other personal information provided by me or possessed by my insurer (collectively the "Personal Information") and disclose and transfer such Personal Information to all insurer(s) who have insured vehicle(s) involved in this accident (all insurer(s) who have insured vehicle(s) involved in this accident shall be collectively referred to as the "Insurers"), the Insurers' lawyers/law firms, the Monetary Authority of Singapore and any relevant government agency/authority (such as the police), for the purpose(s) of:
 - (i) processing, handling and/or dealing with my claims including the settlement of the claims and any necessary investigations relating to the claims;
 - (ii) investigating the accident and/or my claims;
 - (iii) carrying out and/or dealing with my instructions or responding to any enquiries by me;
 - (iv) administering my claims (including the mailing of correspondence, statements, invoices, reports or notices to me, which could involve disclosure of certain personal data about me to bring about delivery of the same as well as on the external cover of envelopes/mail packages); and/or
 - (v) complying with applicable law in administering, processing, handling and/or dealing with my claims (collectively the "Purposes")
- (b) all insurer(s) who have insured vehicle(s) involved in this accident and the insurers' lawyers/law firms, may/are permitted to collect, use, disclose and/or process my Personal Information for one or more of the above Purpose(s); and
- (c) my Personal Information may/can be disclosed by any of the Insurers and/or GIA to their third party service providers or agents (including their lawyers/law firms), which may be sited outside of Singapore, for one or more of the above Purposes.
- (d) my Personal Information will also be collected and used to compile claims history for the purpose of fraud detection, investigation and management in present and all future claims.
- (e) the information so collected under (d) above may be shared / disclosed:
 - (i) to all insurers and/or any other third parties that assist in evaluating, investigating, controlling or managing fraud, regulators, law enforcement and government agencies as reasonably required for the purposes stated, or
 - (ii) for complying with requirements under any regulations, laws or court orders.

Policyholder's Signature
Date & Time:

Driver's Signature
(If driver is not the policyholder)
Date & Time:

Reporting Centre Personnel's Signature
Name:
NRIC/FIN No.:

Accident Toolkit

Sketch plan

Sketch of accident scene:

Please illustrate the layout of roads with arrows showing the direction and position of vehicles at the time of impact. Also please note the road names, road signs and vehicle registration numbers.

If safe, please take photos or videos from all angles.

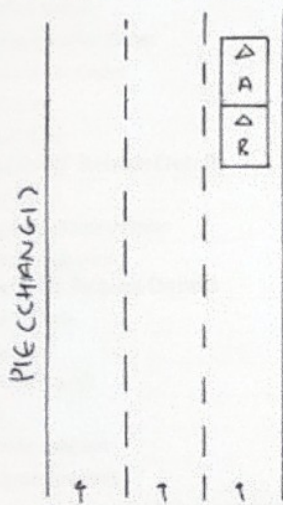

ON THE STATED DATE AND TIME, I WAS TRAVELLING STRAIGHT.

OUT OF A SUDDEN, THE CAR IN FRONT OF ME STOPPED AND THEN I FELT AN IMPACT FROM THE REAR.

I WISH TO STATE THAT WHEN I STOPPED

I DID NOT HIT THE FRONT CAR.

I WENT DOWN AND SAW THAT VEHICLE B HIT ONTO MY VEHICLE'S REAR.

Please indicate on vehicle A (your vehicle) and, vehicle B (third party vehicle), the point of impact and area(s) of visible damage with an arrow.

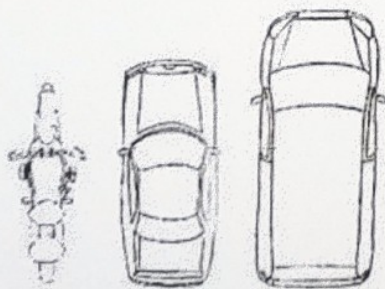

Vehicle A

SLK 1186 R.

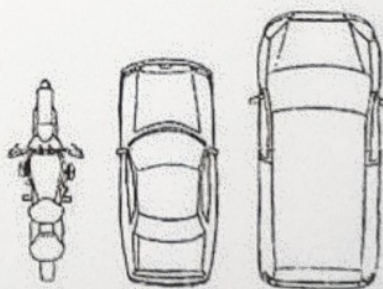

Vehicle B

SHR 5139 X

**direct
asia**
• insurance

Call us direct

Customer Care
6665 5555

Claims Support 24/7 Hotline
6532 1818

+65 6607 3889 (from overseas)

> Back to OneMotoring

Enquire PARF/COE Rebate for Registered Vehicle

| Vehicle Owner Particulars | |
|-------------------------------|---------------------------------------|
| Owner ID Type: | Singapore NRIC |
| Owner ID: | 538J |
| Vehicle Details | |
| Vehicle No.: | SLK1186R |
| Vehicle to be Exported: | No |
| Intended Deregistration Date: | 24 Apr 2021 |
| Vehicle Make: | KIA |
| Vehicle Model: | OPTIMA 2.0(A) |
| Primary Colour: | White |
| Manufacturing Year: | 2015 |
| Engine No.: | G4NDFH092321 |
| Chassis No.: | KNAGU411MG5037380 |
| Maximum Power Output: | 120.0 kW (160 bhp) |
| Open Market Value: | \$25,181.00 |
| Original Registration Date: | 05 Jan 2017 |
| First Registration Date: | 05 Jan 2017 |
| Transfer Count: | 0 |
| Actual ARF Paid: | \$27,254.00 |
| Intended PARF Rebate Details | |
| PARF Eligibility: | Yes |
| PARF Eligibility Expiry Date: | 04 Jan 2027 |
| PARF Rebate Amount: | \$20,440.00 |
| Intended COE Rebate Details | |
| COE Expiry Date: | 04 Jan 2027 |
| COE Category: | B - Car above 1600cc or 97kW (130bhp) |
| COE Period(Years): | 10 |
| QP Paid: | \$46,229.00 |
| COE Rebate Amount: | \$26,333.00 |
| Total Rebate Amount: | \$46,773.00 |

The information contained herein is correct as at 24 Apr 2021

OK

MV 73,000/2
PV 46,773/2
NV 26,227/2

Terlim Hin
24/4/2021



RENT NOW!

Post an Advertisement

Sell it yourself! Advertise it at just
\$68 until it's SOLD!

Post an Ad

Advertiser Login

Ways of Selling

2016 Porsche Cayenne \$219800.



Well Maintained And Clean
Interior.
Direct Owner StarAd

PRIME MOTOR & LEASING
(CHENG YONG CREDIT ENTERPRISES PTE LTD. GROUP OF COMPANIES)

With over 200 units of vehicles
to choose from, ranging from
all European to Japanese Makes.

Browse by Category

Sort by Reg. Date 20 results/page

1 vehicles

Kia Optima

Advanced Search

| Make | Model | Price | Depreciation | Reg Date | Eng Cap | Mileage | Veh Type | Status |
|------------------|------------|-------|--------------|----------|---------|---------|----------|--------|
| Search Selection | Kia Optima | Any | Any | 2017 | Any | Any | Any | All |



Kia Optima KS 2.0A Sunroof \$78,888 \$10,770 /yr 11-May-2017 1,999 cc 60,805 km Luxury Available

Lease To Own Scheme Available. Huge Spec Car With Alcon Seats! Choice Of New Colour And Body Kit For Buyer! 10 Years C&C Warranty! Ex Female Owner. Full Service History At C&C. Excellent Condition With Very Decent Mileage Clocked. All The Modern Da...

Posted: 21-Apr-2021 Tags: 2017 Kia Optima, Kia Optima, Kia, Optima

Save this search criteria, to get email alerts whenever a match is found.

| Make | Model | Price | Depreciation | Reg Date | Eng Cap | Mileage | Veh Type | Status |
|------|-------|-------|--------------|----------|---------|---------|----------|--------|
|------|-------|-------|--------------|----------|---------|---------|----------|--------|

For old advertisements, view Expired ads

20 results/page

Home | New Cars | Used Cars | Rental Cars | Sell My Car | Directory | Products | Insurance | Article | Forum | Resources

sgCarMart is the number one car classifieds for parallel import cars, Toyota, Honda, Nissan, Mitsubishi & BMW. There are plenty of cars for sale, from vans, trucks, sedan cars, luxury cars, sports cars or stationwagons, SUV, MPV, hatchback, to COE cars & OPC cars. You can also buy from a car auction, look up car loans, financial services, low mileage cars, car brands, carpark rates & car insurance. Find buy used Kia, Kia Singapore, used Kia Singapore, used Kia, used vehicles Singapore or even buy used Kia Singapore. We have new car dealers comprising parallel importers, authorised car dealers, and used car dealers on our site. Find new car price lists, new car launches and new car promotions. Visit our partner sites for job openings for Singapore jobs, real estate, mover, car performance parts, car discussion, forum discussion, commercial vehicle leasing & COE results.

All prices and other information displayed on sgCarMart.com are gathered from sources and based on algorithms that are believed by sgCarMart.com to be reliable, but no assurance can be given that this information is accurate, complete or current. sgCarMart.com does not assume any responsibility for errors or omissions or warrant the accuracy of this information.

Follow sgCarMart.com

About Us | Careers | Contact Us | Sitemap | Terms of Service | Privacy Policy | Personal Data Protection Statement

©2004-2021 sgCarMart, Singapore. All rights reserved.