

SINGAPORE ACCIDENT STATEMENT

IMPORTANT NOTICE

1. Please report correctly the details of the accident to speed up the claims process.
2. This Form must be completed by the Policyholder and/or the Authorised Driver
3. Information provided must be as truthful and accurate as possible. Any wilful misrepresentation or withholding of material facts may allow insurance companies to repudiate policy liability.
4. The issue and acceptance of this Form by insurance companies is not an admission of policy liability on the part of the insurance companies.
5. **Any false reporting may be referred to the Police for investigation.**
6. This report will be forwarded by the insurers of the GIA Records Management Centre established by the General Insurance Association of Singapore (GIA) for archiving and that copies of this report will, for a fee, be made available upon application by interested parties.
7. By the lodgement of this report to the insurers, you hereby consent to the archiving of this report at the centre and to copies of the report being made available aforesaid.

ACCIDENT STATEMENT

Date of Submission 07/04/2021 16:58 (SGT)
Date of Accident 07/04/2021 08:08 (SGT)
Exact Location of Accident 1 Ayer Chawan Pl, Singapore 627871
Additional Location Information CARPARK OF 1 AYER CHAWAN PLACE
Country/State of Loss Singapore

DETAILS OF OWN VEHICLE

Vehicle Registration Number YN7327S

INSURED/POLICYHOLDER

Is company? Yes
Name Of Registered Owner ENSURE ENGINEERING PTE LTD
Company Reg No 197301219Z
Email Address anthony@multiheight.com
Mobile Phone No (Phone) +65-81007128
Alternative Phone No (Office) +65-63179110

VEHICLE PARTICULARS

Manufacturer Isuzu
Model Nhr85aue4a
Variant -
Exact purpose for which vehicle was being used at time of accident Employment
Are you claiming under your own insurance policy for repair to your vehicle? No - Reporting only
Vehicle Category Commercial vehicle
Transmission Auto
CC 2999

INSURANCE COMPANY

Name of Insurance Company China Taiping Insurance (Singapore) Pte. Ltd.
Type of Coverage Comprehensive
Fleet Policy No
Policy Number DMCVSNA00095662000
Cover Note Number -

DRIVER

Name of Driver CHINNAKARUPPAN MUTHU
Work Permit No G7984495R

Date Of Birth	18/04/1981
Occupation	Outdoor
Date Of Driving Pass	20/07/2009
Driving experience	11 YEARS AND 9 MONTHS
Gender	Male
Mobile Number	(Phone) +65-94673512
Alt. Phone Number	-
Email Address	JANAKIMUTHU276@GMAIL.COM
Address	1 TUAS AVENUE 10
Address complement	-
Postcode	639125
Is the driver the policyholder?	No
If No, Relationship of the Driver with the Insured	Employee
Does Driver Own Other Vehicles?	No
Vehicle Registration Number of Other Vehicle Owned by Driver	-
Insurance Company of Other Vehicle Owned by Driver	-

GENERAL INFORMATION OF THE ACCIDENT

Type of Accident	Collision - Head to Rear
Weather Conditions	Clear
Road Surface	Dry

OTHER INFORMATION

Was any foreign vehicle involved in the accident?	No
Number of vehicles involved in the accident	2
Was anybody injured in the Accident?	No
Was any injured conveyed to hospital by ambulance?	-
Was any other material or property damaged?	Yes
Number of Passengers (Including Driver)	1
Has the driver been approached by unknown person(s) soliciting/offering accident claims assistance?	No

DETAILS OF POLICE ACTION

Was the accident reported to the police?	No
Was notice of intended Prosecution given?	No
If yes, against whom?	-

CIRCUMSTANCES OF ACCIDENT

AT 8.08AM , AT EXXONMOBIL DROP OFF POINT, I STOP THE LORRY AND WAS SIGNALING AND WAS ABOUT TO REVERSE INTO THE PARKING LOT. BEFORE REVERSING, I CHECKED BOTH (RIGHT & LEFT) REAR VIEW MIRRORS TO ENSURE THE BACK OF THE LORRY WAS CLEAR AND SUDDENLY THE SMRT TAXI NO. SHB616T MADE A QUICK U-TURN FROM BEHIND AND THE RIGHT FRONT MUDGUARD OF THE TAXI HIT THE BACK OF MY LORRY.

ATTACHMENT(S)

Are accident photos available for attachment?	Yes
Was there any video captured by Car Camera?	No
Was there any audio recorded?	No

DETAILS OF OTHER VEHICLE PROPERTY 1

Vehicle Registration Number	SHB616T
Vehicle Manufacturer	-
Vehicle Model	-
Vehicle Variant	-
Vehicle Colour	-
Vehicle Category	Taxi
Name of Driver	-
Contact Number	-

Address -
Address complement -
Postcode -
Insurance Company Name -
Nature Of Damage -
Details of property damaged in accident -
No. Of Passenger (Including Driver) -

SKETCH PLANIMPORTANT NOTICE

1. Please report correctly the details of the accident to speed up the claims process.
2. This Form must be completed by the Policyholder and/or the Authorised Driver.
3. Information provided must be as truthful and accurate as possible. Any wilful misrepresentation or withholding of material facts may allow insurance companies to repudiate policy liability.
4. The issue and acceptance of this Form by insurance companies is not an admission of policy liability on the part of the insurance companies.
5. Any false reporting may be referred to the Police for investigation.
6. The report will be forwarded by the insurers of the GIA Records Management Centre established by the General Insurance Association of Singapore (GIA) for archiving and that copies of this report will for a fee be made available upon application by interested parties.
7. By the lodgment of this report to the insurers, you hereby consent to the archiving of this report at the centre and to copies of the report being made available aforesaid.

8. Consent under the Personal Data Protection Act (PDPA)

I understand, acknowledge, agree and consent that:

- (a) My insurer, my workshop and the General Insurance Association of Singapore ("GIA") may/are permitted to collect, use, disclose and/or process my personal data/personal information set out in this [form] and any other personal information provided by me or possessed by my insurer (collectively the "Personal Information") and disclose and transfer such Personal Information to all insurer(s) who have insured vehicle(s) involved in this accident (all insurer(s) who have insured vehicle(s) involved in this accident shall be collectively referred to as the "Insurers"), the Insurers' lawyers/law firms, the Monetary Authority of Singapore and any relevant government agency/authority (such as the police), for the purpose(s) of :
 - (i) processing, handling and/or dealing with my claims including the settlement of the claims and any necessary investigations relating to the claims;
 - (ii) investigating the accident and/or my claims;
 - (iii) carrying out and/or dealing with my instructions or responding to any enquiries by me;
 - (iv) administering my claims (including the mailing of correspondence, statements, invoices, reports or notices to me, which could involve disclosure of certain personal data about me to bring about delivery of the same as well as on the external cover of envelopes/mail packages); and/or
 - (v) complying with applicable law in administering, processing, handling and/or dealing with my claims.(collectively the "Purposes")
- (b) all insurer(s) who have insured vehicle(s) involved in this accident and the Insurers' lawyers/law firms, may/are permitted to collect, use, disclose and/or process my Personal Information for one or more of the above Purposes; and
- (c) my Personal Information may/can be disclosed by any of the Insurers and/or GIA to their third party service providers or agents(including their lawyers/law firms), which may be sited outside of Singapore, for one or more of the above Purposes.
- (d) my Personal Information will also be collected and used to compile claims history for the purpose of fraud detection, investigation and management in present and all future claims.
- (e) the information so collected under (d) above may be shared / disclosed:
 - (i) to all insurers and/or any other third parties that assist in evaluating, investigating, controlling or managing fraud, regulators, law enforcement and government agencies as reasonably required for the purposes stated, or
 - (ii) for complying with requirements under any regulations, laws or court orders.



Policyholder's Signature
Date & Time:

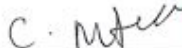



Driver's Signature
(If driver is not the policyholder)
Date & Time:

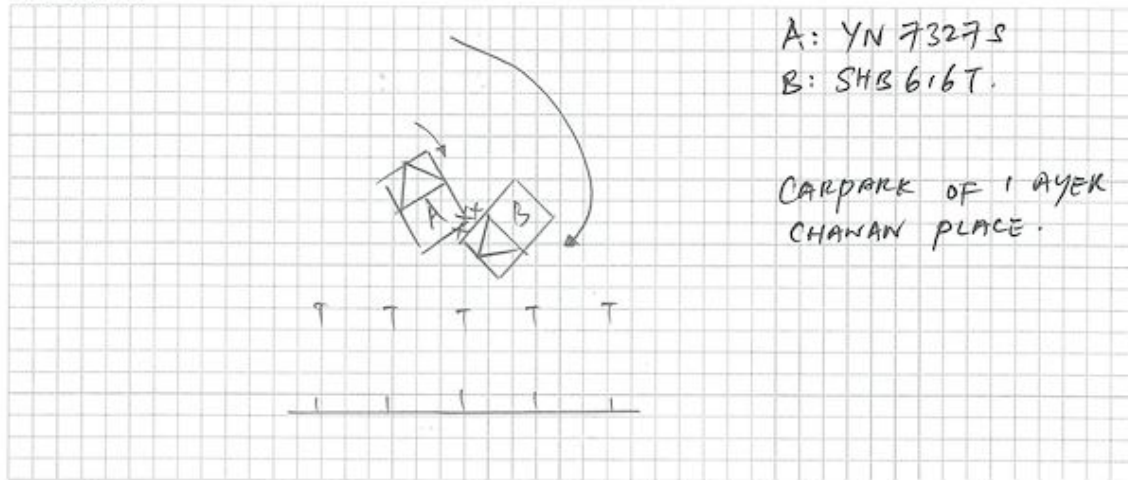

Reporting Centre Personnel's Signature
Name:
NRIC/FIN No.:

SKETCH PLAN



DESCRIBE CIRCUMSTANCES OF THE ACCIDENT

Refer to my statements.

DECLARATION

I/We declare the foregoing particulars are true in every respect.

Policyholder's Signature
Date & Time:



Driver's Signature
(If driver is not the policyholder)
Date & Time:



Reporting Centre Personnel's Signature
Name:
NRIC/FIN No.:



Goldbell Engineering Pte Ltd
(Main Branch)
10 Tuas Avenue 18
Singapore 638894
Tel: 68640698

RE: Accident at ExxonMobil Pte. Ltd East Entrance Drop Off Point at no. 1 Ayer Chawan Place.

Dear Sir/Ms,

I, Chinnakaruppan Muthu (G7984495R), is the driver of the company's lorry No. YN 7327S.

At 8.08 am, at ExxonMobil drop off point, I stop the lorry and was signaling and was about to reverse into the parking lot. Before reversing, I checked both (right & left) rear view mirrors to ensure the back of the lorry was clear and suddenly the SMRT Taxi No. SHB616T made a quick U-turn from behind and the right front mudguard of the Taxi hit the back of the lorry.

Refer to the sketches.

Refer to photos attached for the accident.

Yours Sincerely,



Chinnakaruppan Muthu









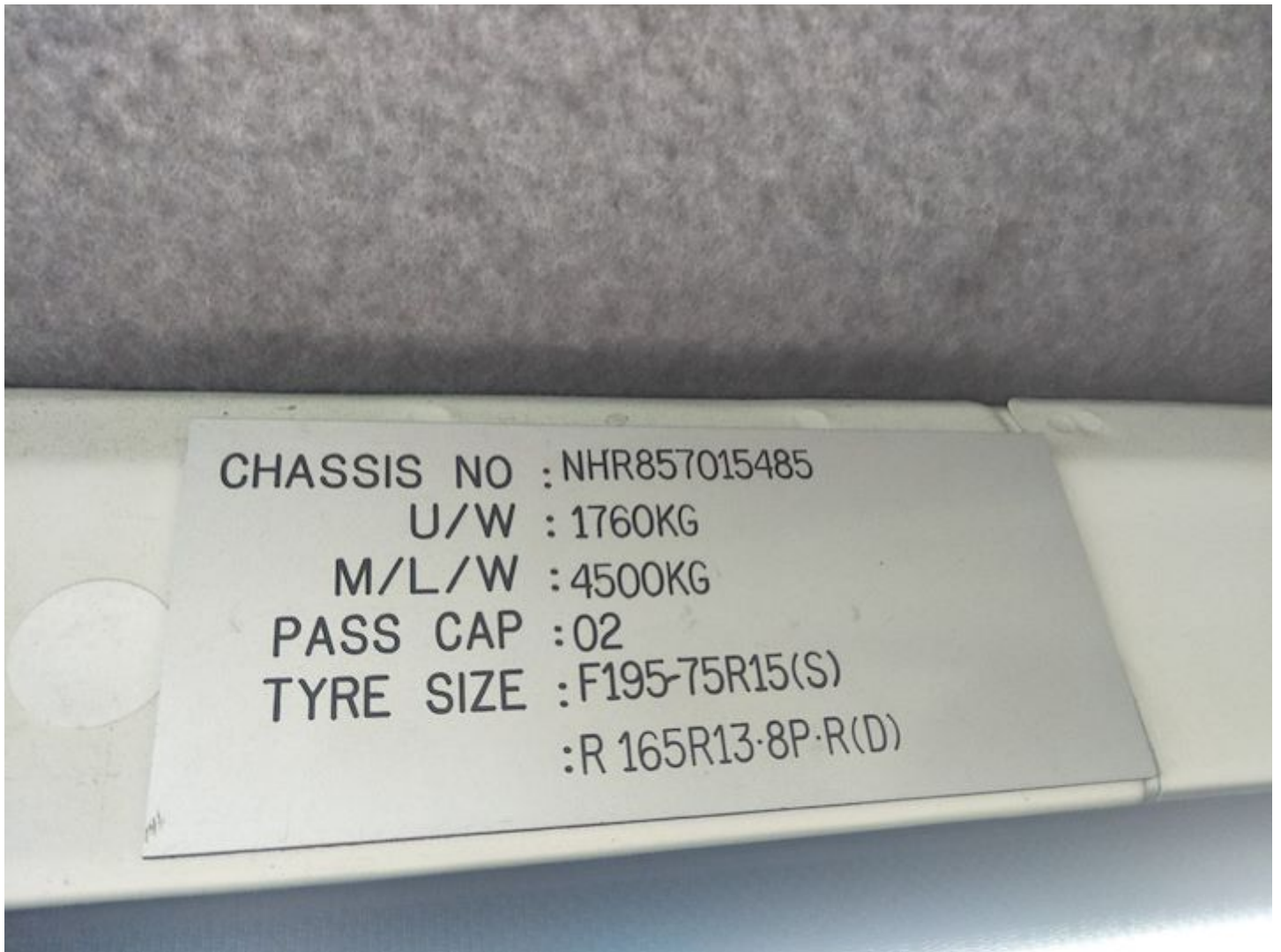

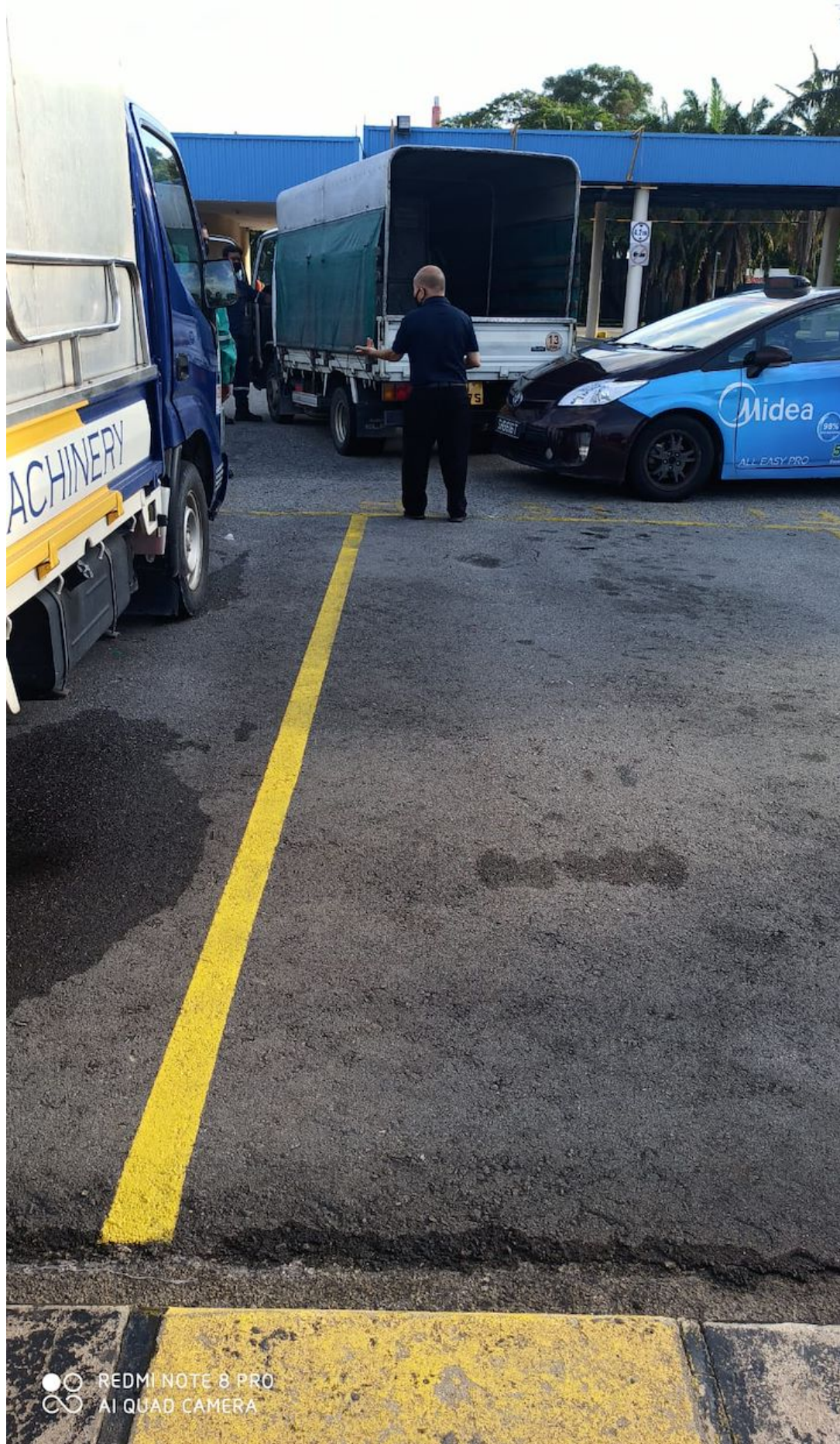





中国太平保险(新加坡)有限公司
CHINA TAIPING INSURANCE (SINGAPORE) PTE. LTD.

Motor Commercial

MZ300/C

N SN

BR0060A

Cov. Type: C

CERTIFICATE OF INSURANCE

Motor Vehicles (Third-Party Risks and Compensation) Act (Chapter 189)
Motor Vehicles (Third-Party Risks and Compensation) Rules, 1960
Road Transport Act, 1987 (Malaysia)
Motor Vehicles (Third-Party Risks) Rules, 1959 (Malaysia)

CERTIFICATE No.	DMCVSNA00095662000	Engine No.: 4JJ1D0899	Cha. No.: JAANPR85HE7100161
1. Index Mark and Registration Number of Vehicle	YN4809M		
2. Name of Policy Holder	ENSURE ENGINEERING PTE LTD		
3. Effective date of the Commencement of Insurance for the purposes of the Regulations, Ordinance or Enactment	01/10/2020	Excess Sect 1	\$5600.00
		EX ON WINDSCREEN	\$5100.00
4. Date of Expiry of Insurance	30/09/2021		
<p>5. Persons or Classes of Persons entitled to drive*</p> <p>Any person who is driving on the Policyholder's order or with their permission.</p> <p>Provided that the person driving is permitted in accordance with the licensing or other laws or regulations to drive the Motor Vehicle or has been so permitted and is not disqualified by order of a Court of Law or by reason of any enactment or regulation in that behalf from driving the Motor Vehicle.</p>			
<p>6. Limitations as to use:*</p> <p>(1) Use in connection with the Policyholder's business.</p> <p>(2) Use for the carriage of passengers (other than for hire or reward) in connection with the Policyholder's business.</p> <p>(3) Use for social, domestic or pleasure purposes.</p> <p>The Policy does not cover</p> <p>(1) Use for hire or reward or racing, pace-making, reliability trial or speed testing.</p> <p>(2) Use whilst drawing a trailer except the towing of any one disabled mechanically propelled vehicle.</p>			
<p>* Limitations rendered inoperative by Section 8 of the Motor Vehicles (Third-Party Risks and Compensation) Act (Chapter 189) and Section 95 of the Road Transport Act 1987 (Malaysia), are not to be included under these headings.</p>			

I/We hereby Certify that the policy to which this Certificate relates is issued in accordance with the provisions of the Motor Vehicles (Third-Party Risks and Compensation) Act (Chapter 189) and Part IV of the Road Transport Act, 1987 (Malaysia).

Please see reverse

For CHINA TAIPING INSURANCE (SINGAPORE) PTE. LTD.

Issued By: Moses Chia Wen Jye
Authorised Officer

Authorised Signatory

China Taiping Insurance (Singapore) Pte. Ltd. (Co. Reg. No. 200208384E)
3 Anson Road #16-00 Springleaf Tower Singapore 079909

☎ 6389 6111

☎ 6222 1033

🌐 www.sg.cntaiping.com