

SINGAPORE ACCIDENT STATEMENT

IMPORTANT NOTICE

1. Please report correctly the details of the accident to speed up the claims process.
2. This Form must be completed by the Policyholder and/or the Authorised Driver
3. Information provided must be as truthful and accurate as possible. Any wilful misrepresentation or withholding of material facts may allow insurance companies to repudiate policy liability.
4. The issue and acceptance of this Form by insurance companies is not an admission of policy liability on the part of the insurance companies.
5. **Any false reporting may be referred to the Police for investigation.**
6. This report will be forwarded by the insurers of the GIA Records Management Centre established by the General Insurance Association of Singapore (GIA) for archiving and that copies of this report will, for a fee, be made available upon application by interested parties.
7. By the lodgement of this report to the insurers, you hereby consent to the archiving of this report at the centre and to copies of the report being made available aforesaid.

ACCIDENT STATEMENT

Date of Submission 13/04/2021 16:20 (SGT)
Date of Accident 12/04/2021 16:25 (SGT)
Exact Location of Accident Yishun Ave 8, Singapore
Additional Location Information -
Country/State of Loss Singapore

DETAILS OF OWN VEHICLE

Vehicle Registration Number GBG6155L

INSURED/POLICYHOLDER

Is company? Yes
Name Of Registered Owner METRO BUILDERS PTE LTD
Company Reg No 1XXXXX630M
Email Address YUESENG1082@GMAIL.COM
Mobile Phone No (Phone) +65-98511082
Alternative Phone No (Home) +65-98511082

VEHICLE PARTICULARS

Manufacturer Nissan
Model Cabstar
Variant -
Exact purpose for which vehicle was being used at time of accident Employment
Are you claiming under your own insurance policy for repair to your vehicle? No - Claiming third party
Vehicle Category Commercial vehicle
Transmission Manual
CC 2953

INSURANCE COMPANY

Name of Insurance Company Tokio Marine Insurance Singapore Ltd
Type of Coverage Comprehensive
Fleet Policy Yes
Policy Number 21-MR000669-R01
Cover Note Number -

DRIVER

Name of Driver SONG YUE SENG
NRIC No SXXXX621B

Date Of Birth	12/08/1965
Occupation	Indoor
Date Of Driving Pass	14/02/1985
Driving experience	36 YEARS AND 2 MONTHS
Gender	Male
Mobile Number	(Phone) +65-98511082
Alt. Phone Number	-
Email Address	YUESENG1082@GMAIL.COM
Address	BLK 142 BEDOK RESERVOIR ROAD
Address complement	#10-1557
Postcode	470142
Is the driver the policyholder?	No
If No, Relationship of the Driver with the Insured	Employee
Does Driver Own Other Vehicles?	No
Vehicle Registration Number of Other Vehicle Owned by Driver	-
Insurance Company of Other Vehicle Owned by Driver	-

GENERAL INFORMATION OF THE ACCIDENT

Type of Accident	Chain Collision
Weather Conditions	Clear
Road Surface	Dry

OTHER INFORMATION

Was any foreign vehicle involved in the accident?	No
Number of vehicles involved in the accident	4
Was anybody injured in the Accident?	Yes
Was any injured conveyed to hospital by ambulance?	No
Was any other material or property damaged?	Yes
Number of Passengers (Including Driver)	1
Has the driver been approached by unknown person(s) soliciting/offering accident claims assistance?	No

DETAILS OF POLICE ACTION

Was the accident reported to the police?	Yes
Police Station Name	Traffic Police
Police Station Phone No	(Phone) +65-65470000
Alt. Police Station Phone No	(Fax) +65-65474900
Police Station Address	10 Ubi Avenue 3 Singapore 408865
Was notice of intended Prosecution given?	No
If yes, against whom?	-

CIRCUMSTANCES OF ACCIDENT

REFER TO SKETCH PLAN ATTACHED

ATTACHMENT(S)

Are accident photos available for attachment?	No
Was there any video captured by Car Camera?	No
Was there any audio recorded?	No

DETAILS OF OTHER VEHICLE PROPERTY 1

Vehicle Registration Number	GBB3337A
Vehicle Manufacturer	-
Vehicle Model	-
Vehicle Variant	-
Vehicle Colour	-
Vehicle Category	Commercial vehicle

Name of Driver	-
Contact Number	-
Address	-
Address complement	-
Postcode	-
Insurance Company Name	-
Nature Of Damage	-
Details of property damaged in accident	-
No. Of Passenger (Including Driver)	1

DETAILS OF OTHER VEHICLE PROPERTY 2

Vehicle Registration Number	SFB6318M
Vehicle Manufacturer	-
Vehicle Model	-
Vehicle Variant	-
Vehicle Colour	-
Vehicle Category	Private car
Name of Driver	-
Contact Number	-
Address	-
Address complement	-
Postcode	-
Insurance Company Name	-
Nature Of Damage	-
Details of property damaged in accident	-
No. Of Passenger (Including Driver)	1

DETAILS OF OTHER VEHICLE PROPERTY 3

Vehicle Registration Number	SJK8202E
Vehicle Manufacturer	-
Vehicle Model	-
Vehicle Variant	-
Vehicle Colour	-
Vehicle Category	Private car
Name of Driver	-
Contact Number	-
Address	-
Address complement	-
Postcode	-
Insurance Company Name	-
Nature Of Damage	-
Details of property damaged in accident	-
No. Of Passenger (Including Driver)	1

INJURED PERSONS DETAILS

INJURED 1

Name of injured person	SONG YUE SENG
Address	BLK 142 BEDOK RESERVOIR ROAD
Address Complement	#10-1557
Post Code	470142
Approximate Age Years Old	-
Injuries Sustained	MC 6 DAYS
Injured person in which vehicle?	GBG6155L
Were seat belts worn?	Yes
Was this injured conveyed to hospital by ambulance?	No

SKETCH PLAN

IMPORTANT NOTICE

1. Please report correctly the details of the accident to speed up the claims process.
2. This Form must be completed by the Policyholder and/or the Authorised Driver.
3. Information provided must be as truthful and accurate as possible. Any wilful misrepresentation or withholding of material facts may allow insurance companies to repudiate policy liability.
4. The issue and acceptance of this Form by insurance companies is not an admission of policy liability on the part of the insurance companies.
5. Any false reporting may be referred to the Police for investigation.
6. The report will be forwarded by the insurers of the GIA Records Management Centre established by the General Insurance Association of Singapore (GIA) for archiving and that copies of this report will for a fee be made available upon application by interested parties.
7. By the lodgement of this report to the insurers, you hereby consent to the archiving of this report at the centre and to copies of the report being made available aforesaid.
8. **Consent under the Personal Data Protection Act (PDPA)**
I understand, acknowledge, agree and consent that:
(a) My insurer, my workshop and the General Insurance Association of Singapore ("GIA") may/are permitted to collect, use, disclose and/or process my personal data/personal information set out in this [form] and any other personal information provided by me or possessed by my insurer (collectively the "Personal Information") and disclose and transfer such Personal Information to all insurer(s) who have insured vehicle(s) involved in this accident (all insurer(s) who have insured vehicle(s) involved in this accident shall be collectively referred to as the "Insurers"), the Insurers' lawyers/law firms, the Monetary Authority of Singapore and any relevant government agency/authority (such as the police), for the purpose(s) of:
(i) processing, handling and/or dealing with my claims including the settlement of the claims and any necessary investigations relating to the claims;
(ii) investigating the accident and/or my claims;
(iii) carrying out and/or dealing with my instructions or responding to any enquiries by me;
(iv) administering my claims (including the mailing of correspondence, statements, invoices, reports or notices to me, which could involve disclosure of certain personal data about me to bring about delivery of the same as well as on the external cover of envelopes/mail packages); and/or
(v) complying with applicable law in administering, processing, handling and/or dealing with my claims, collectively the "Purposes";
(b) all insurer(s) who have insured vehicle(s) involved in this accident and the Insurers' lawyers/law firms, may/are permitted to collect, use, disclose and/or process my Personal Information for one or more of the above Purposes; and
(c) my Personal Information may/can be disclosed by any of the Insurers and/or GIA to their third party service providers or agents (including their lawyers/law firms), which may be sited outside of Singapore, for one or more of the above Purposes.

METRO BUILDERS

Policyholder's Signature / Date & Time

Driver's Signature (if driver is not the policyholder) / Date & Time

Witnessed by Reporting Centre Personnel

Sketch Plan

Vehicle A: 6B6 6155L
Vehicle B: 6B8 3337A
Vehicle C: SPB 6318M
Vehicle D: SJF 8202E



Yishun Ave B

Describe Circumstances of the Accident

Refer to Police Report 7/20210413/7009

Declaration

We declare the foregoing particulars are true in every respect.



METRO
BUILDERS

Policyholder's Signature / Date & Time

Driver's Signature (If driver is not the policyholder) / Date & Time

Witnessed by Reporting Centre Personnel









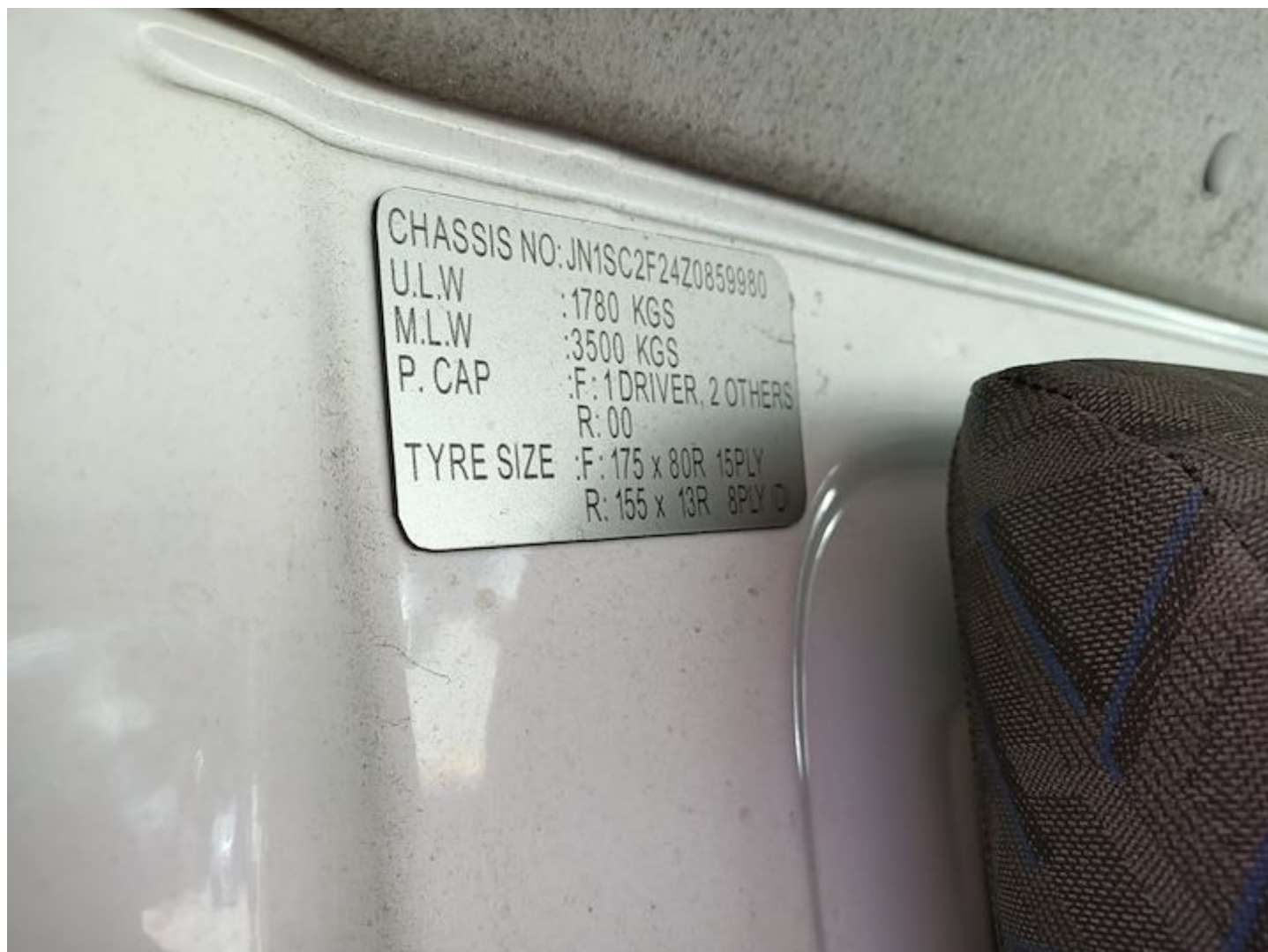













**SINGAPORE
POLICE FORCE**



T/20210413/7009

Police Station Of Origin:
Traffic Police
10 Ubi Avenue 3 SINGAPORE 408865
Tel No: 65470000

1 of 3

Report No. T/20210413/7009

REPORT OF A TRAFFIC ACCIDENT

Date/Time Report Made: 13/04/2021 11:29		Vide Report No.:		Station Diary No.:	
Informant's Particulars					
Name of Informant: SONG YUE SENG			Address: 142 BEDOK RESERVOIR ROAD #10-1557 SINGAPORE 470142		
ID Type / ID No.: NRIC NO / S1727621B			Contact No.: Home/Office: Mobile: 98511082		
Nationality: SINGAPORE CITIZEN			Email: yueseng1082@gmail.com		
Sex: Male	Age: 55	Date of Birth: 12/08/1965	Type of Informant: Driver		
Race: Chinese			Language: English		Institution / School Name:
Occupation: Supervisor/General foreman (metal, machinery and related trades)			Driving Licence Information: Class: Date of Expiry:		

General Information of the Accident

Type of Accident:	Injury Others	Drink Drive: No	Date/Time of Accident: 12/04/2021 16:25	Type of Location: Straight Road
Location: YISHUN AVENUE 8				
Weather: Clear		Road Surface: Dry		Road Speed Limit:
Traffic Flow: One Way		Traffic Control: Not Controlled		Traffic Volume: Moderate
Type of Collision: Between Moving Vehicles - Head To Rear				Anyone conveyed by ambulance: No

Details of Vehicle Involved

Vehicle No.	Type	Make	Model	Color	Condition	No of
GBB3337A	Lorry	MITSUBISHI	FUSO		Seriously Damaged	0
GBG6155L	Lorry	NISSAN	CABSTAR		Seriously Damaged	0



**SINGAPORE
POLICE FORCE**



T/20210413/7009

Police Station Of Origin:
Traffic Police
10 Ubi Avenue 3 SINGAPORE 408865
Tel No: 65470000

2 of 3

Report No. T/20210413/7009

CONTINUATION OF REPORT

Details of Vehicle Involved						
Vehicle No.	Type	Make	Model	Color	Conditio	No of
SFB6318M	Car	BMW			Slightly Damaged	0
SJK8202E	Car	HYUNDAI	GETZ		Seriously Damaged	0

Details of Person Involved			
Any Pedestrian Involved: No			
No. of Pedestrians Injured: NIL		Use of Pedestrian Crossing: NA	
Driver			
Name	SONG YUE SENG		ID No. S1727621B
Related Vehicle	GBG6155L (Lorry)		Contact No. 98511082
Hospital/Clinic	SENGKANG GENERAL HOSPITAL PTE. LTD.		Class of Driving Licence & Expiry Class: NIL Date of Expiry: NIL
Date	12/04/2021		Date 13/04/2021
No. of Days granted Medical Leave		06	Degree of Serious

Brief Details.

ON 12/04/2021 AT ABOUT 16:25HR, I WAS DRIVING MY COMPANY LORRY - GBG6155L, ALONG YISHUN AVENUE 8. AS THERE WAS A TRAFFIC LIGHT AHEAD, VEHICLES WERE SLOW MOVING. SUDDENLY, I FELT A HUGE IMPACT ON MY VEHICLE'S REAR PORTION. THE GREAT IMPACT CAUSED MY VEHICLE TO PROPEL FORWARD AND HIT ONTO THE FRONT VEHICLE. I BLACKED OUT FOR A WHILE AND ALIGHTED MY VEHICLE. I THEN REALISED I WAS INVOLVED IN A CHAIN COLLISION OF 4 VEHICLES.

1ST VEHICLE - SFB6318M
2ND VEHICLE - SJK8202E
3RD VEHICLE - GBG6155L
4TH VEHICLE - GBB3337A

SUBSEQUENTLY, I FELT THROBBING HEADACHE AND SEEK MEDICAL ATTENTION AT SENGKANG GENERAL HOSPITAL IN WHICH I WAS WARDED FOR A DAY AND DISCHARGED WITH 6DAYS MC.



**SINGAPORE
POLICE FORCE**



T/20210413/7009

Police Station Of Origin:
Traffic Police
10 Ubi Avenue 3 SINGAPORE 408865
Tel No: 65470000

3 of 3

Report No. T/20210413/7009

CONTINUATION OF REPORT

Sketch Plan

Informant is not able to provide sketch

Signature Of Officer Recording The Report:
Not applicable

Signature Of Interpreter:
Not applicable

Officer In Charge Of Case:
TP / TPB /
TAN JEOK LENG
Contact No.: 65476151

Authentication Stamp
NP168

Signature Of Informant:
The identity of the person making this report has
been authenticated by SingPass. No signature is
required.

Date/Time:
13/04/2021 11:29

Classification Of Case:

Tokio Marine Insurance Singapore Ltd.

(Company Reg. No.: 192300014M) (GST Reg No.: M2-0000023-4)

20 McCallum Street #09-01 Tokio Marine Centre Singapore 069046

T: (65) 6221 6111 F: (65) 6221 4355 / (65) 6224 0895 E: tmls@tokiomarine.com.sg W: www.tokiomarine.com

A member of the
Tokio Marine GroupTOKIO MARINE
INSURANCE GROUP

FORM MZ300

Certificate of Insurance

MOTOR VEHICLES (THIRD-PARTY RISKS AND COMPENSATION) ACT (CHAPTER 189)
MOTOR VEHICLES (THIRD-PARTY RISKS AND COMPENSATION) RULES, 1960
ROAD TRANSPORT ACT, 1987 (MALAYSIA)
MOTOR VEHICLES (THIRD-PARTY RISKS) RULES, 1959 (MALAYSIA)

Policy No.: 21-MR000669-R01 (Comm Vehicle Carry Own Goods)

- | | | |
|--|------------------------|--------------------------------|
| 1. Index Mark and Registration Number of Vehicle | GBG6155L | Chassis No.: JN1SC2F24Z0859980 |
| 2. Name of Policyholder | METRO BUILDERS PTE LTD | |
| 3. Effective date of the Commencement of Insurance for the purposes of the Act | 18/03/2021 | |
| 4. Date of Expiry of Insurance | 17/03/2022 | |

5. Persons or Class of Persons entitled to drive*

Any person who is driving on the policyholder's order or with their permission.

* Provided that the Person driving is permitted in accordance with the licensing or other laws or regulations to drive the Motor Vehicle or has been so permitted and is not disqualified by order of a Court of Law or by reason of any enactment or regulation in that behalf from driving the Motor Vehicle. And provided further that the Motor Vehicle is registered under the Road Traffic Act and its registration under the Road Traffic Act has not been cancelled at the time of the accident loss or damage.

6. Limitations as to use*

- 1) Use in connection with the policyholder's business.
- 2) Use for the carriage of passengers (other than for hire or reward) in connection with the Policyholders' business.
- 3) Use for social domestic and pleasure purposes.

The policy does not cover:-

- 1) Use for hire or reward or for racing, pace-making, reliability trial or speed-testing.
- 2) Use whilst drawing a trailer except the towing of any one disabled mechanically propelled vehicle.

* Limitations rendered inoperative by Section 8 of the Motor Vehicles (Third-Party Risks and Compensation) Act (Chapter 189) and Section 95 of the Road Transport Act, 1987 (Malaysia), are not to be included under these headings.

We hereby certify that the Policy to which this Certificate relates is issued in accordance with the provision of the Motor Vehicles (Third-Party Risks and Compensation) Act (Chapter 189) and Part IV of the Road Transport Act, 1987 (Malaysia).

Please refer to the Policy Schedule for full details, terms and conditions of the insurance.

IMPORTANT NOTICE

This Certificate is not transferable. During its currency, if the insurance is cancelled for whatsoever reason, you must return the Certificate to Tokio Marine Insurance Singapore Ltd. within 7 days thereof or, if the Certificate has been lost/destroyed, you must make a statutory declaration to that effect. Failure to comply with this duty is an offence under Motor Vehicle (Third-Party Risks and Compensation) Act (Chapter 189).

ADDITIONAL INFORMATION

Account: 2500DDA

Insurance Plan:	Comprehensive Approved Workshop Plan	
Limit for total loss or theft:	Prevailing Market Value	
Policy Excess:	Excess - All Claims	SGD 1,000
	Windscreen Excess	SGD 100
Financial Interest:	DAIMLER FINANCIAL SERVICES AFRICA & ASIA PACIFIC LTD	

Tokio Marine Insurance Singapore Ltd.

Authorised Signature

User Name: Intermediaries from TM O

Printed 08/03/2021