

To: **Longpac Insurance Bhd.**  
300 Beach Road #17-04/07  
The Concourse  
Singapore 199555

Attn: **Motor Claims Department**

Date: 16<sup>th</sup> May 2021

Dear Sir/Madam,

Claimant: **Metro Builders Pte Ltd**

**"WITHOUT PREJUDICE"**

We are instructed by the above named to claim damages against you in connection with a road traffic accident on 12/04/2021 at along Yishun Avenue 8 involving our client's vehicle registration number GBG 6155 L and vehicle registration number GBB 3337 A driven by your insured at the material time.

We are instructed that the accident was caused by your insured's negligent driving and/or management of your vehicle. As a result of the accident, our client's vehicle was damaged and our client has been put to loss and expense, particulars of which are as follows:

1) Vehicle Repair Costs	\$13,800.00
2) Loss of Rental (SGD\$150.00 x 17Days)	\$2,550.00
3) LTA Search Fee	\$7.45
4) Towing Fee	\$180.00

**Total :** **\$16,537.45**

A copy each of the following supporting documents is enclosed:

- Singapore Accident Statement
- Rental Invoice & Agreement
- LTA Search Fee Receipt
- Towing Chit

Please send us an acknowledgement of receipt within 14 days of your receipt of this letter, failing which our client will have no alternative but to commence proceedings against you without further notice.

Yours faithfully,

***Elin Cai***

**Zoom Autowerks Pte Ltd**

130 Bedok Reservoir Road

#08-1339 Singapore 470130

Mobile: 9450 7920 | E-mail: zoomautowerks@gmail.com

# SINGAPORE ACCIDENT STATEMENT

## IMPORTANT NOTICE

1. Please report correctly the details of the accident to speed up the claims process.
2. This Form must be completed by the Policyholder and/or the Authorised Driver
3. Information provided must be as truthful and accurate as possible. Any wilful misrepresentation or withholding of material facts may allow insurance companies to repudiate policy liability.
4. The issue and acceptance of this Form by insurance companies is not an admission of policy liability on the part of the insurance companies.
5. **Any false reporting may be referred to the Police for investigation.**
6. This report will be forwarded by the insurers of the GIA Records Management Centre established by the General Insurance Association of Singapore (GIA) for archiving and that copies of this report will, for a fee, be made available upon application by interested parties.
7. By the lodgement of this report to the insurers, you hereby consent to the archiving of this report at the centre and to copies of the report being made available aforesaid.

## ACCIDENT STATEMENT

Date of Submission ..... 13/04/2021 16:20 (SGT)  
Date of Accident ..... 12/04/2021 16:25 (SGT)  
Exact Location of Accident ..... Yishun Ave 8, Singapore  
Additional Location Information ..... -  
Country/State of Loss ..... Singapore

## DETAILS OF OWN VEHICLE

Vehicle Registration Number ..... GBG6155L

### INSURED/POLICYHOLDER

Is company? ..... Yes  
Name Of Registered Owner ..... METRO BUILDERS PTE LTD  
Company Reg No ..... 1XXXXX630M  
Email Address ..... YUESENG1082@GMAIL.COM  
Mobile Phone No ..... (Phone) +65-98511082  
Alternative Phone No ..... (Home) +65-98511082

### VEHICLE PARTICULARS

Manufacturer ..... Nissan  
Model ..... Cabstar  
Variant ..... -  
Exact purpose for which vehicle was being used at time of accident ..... Employment  
Are you claiming under your own insurance policy for repair to your vehicle? ..... No - Claiming third party  
Vehicle Category ..... Commercial vehicle  
Transmission ..... Manual  
CC ..... 2953

### INSURANCE COMPANY

Name of Insurance Company ..... Tokio Marine Insurance Singapore Ltd  
Type of Coverage ..... Comprehensive  
Fleet Policy ..... Yes  
Policy Number ..... 21-MR000669-R01  
Cover Note Number ..... -

### DRIVER

Name of Driver ..... SONG YUE SENG  
NRIC No ..... SXXXX621B

Date Of Birth .....	12/08/1965
Occupation .....	Indoor
Date Of Driving Pass .....	14/02/1985
Driving experience .....	36 YEARS AND 2 MONTHS
Gender .....	Male
Mobile Number .....	(Phone) +65-98511082
Alt. Phone Number .....	-
Email Address .....	YUESENG1082@GMAIL.COM
Address .....	BLK 142 BEDOK RESERVOIR ROAD
Address complement .....	#10-1557
Postcode .....	470142
Is the driver the policyholder? .....	No
If No, Relationship of the Driver with the Insured .....	Employee
Does Driver Own Other Vehicles? .....	No
Vehicle Registration Number of Other Vehicle Owned by Driver .....	-
Insurance Company of Other Vehicle Owned by Driver .....	-

#### GENERAL INFORMATION OF THE ACCIDENT

Type of Accident .....	Chain Collision
Weather Conditions .....	Clear
Road Surface .....	Dry

#### OTHER INFORMATION

Was any foreign vehicle involved in the accident? .....	No
Number of vehicles involved in the accident .....	4
Was anybody injured in the Accident? .....	Yes
Was any injured conveyed to hospital by ambulance? .....	No
Was any other material or property damaged? .....	Yes
Number of Passengers (Including Driver) .....	1
Has the driver been approached by unknown person(s) soliciting/offering accident claims assistance? .....	No

#### DETAILS OF POLICE ACTION

Was the accident reported to the police? .....	Yes
Police Station Name .....	Traffic Police
Police Station Phone No .....	(Phone) +65-65470000
Alt. Police Station Phone No .....	(Fax) +65-65474900
Police Station Address .....	10 Ubi Avenue 3 Singapore 408865
Was notice of intended Prosecution given? .....	No
If yes, against whom? .....	-

#### CIRCUMSTANCES OF ACCIDENT

REFER TO SKETCH PLAN ATTACHED

#### ATTACHMENT(S)

Are accident photos available for attachment? .....	No
Was there any video captured by Car Camera? .....	No
Was there any audio recorded? .....	No

#### DETAILS OF OTHER VEHICLE PROPERTY 1

Vehicle Registration Number .....	GBB3337A
Vehicle Manufacturer .....	-
Vehicle Model .....	-
Vehicle Variant .....	-
Vehicle Colour .....	-
Vehicle Category .....	Commercial vehicle

Name of Driver .....	-
Contact Number .....	-
Address .....	-
Address complement .....	-
Postcode .....	-
Insurance Company Name .....	-
Nature Of Damage .....	-
Details of property damaged in accident .....	-
No. Of Passenger (Including Driver) .....	1

#### DETAILS OF OTHER VEHICLE PROPERTY 2

Vehicle Registration Number .....	SFB6318M
Vehicle Manufacturer .....	-
Vehicle Model .....	-
Vehicle Variant .....	-
Vehicle Colour .....	-
Vehicle Category .....	Private car
Name of Driver .....	-
Contact Number .....	-
Address .....	-
Address complement .....	-
Postcode .....	-
Insurance Company Name .....	-
Nature Of Damage .....	-
Details of property damaged in accident .....	-
No. Of Passenger (Including Driver) .....	1

#### DETAILS OF OTHER VEHICLE PROPERTY 3

Vehicle Registration Number .....	SJK8202E
Vehicle Manufacturer .....	-
Vehicle Model .....	-
Vehicle Variant .....	-
Vehicle Colour .....	-
Vehicle Category .....	Private car
Name of Driver .....	-
Contact Number .....	-
Address .....	-
Address complement .....	-
Postcode .....	-
Insurance Company Name .....	-
Nature Of Damage .....	-
Details of property damaged in accident .....	-
No. Of Passenger (Including Driver) .....	1

#### INJURED PERSONS DETAILS

##### INJURED 1

Name of injured person .....	SONG YUE SENG
Address .....	BLK 142 BEDOK RESERVOIR ROAD
Address Complement .....	#10-1557
Post Code .....	470142
Approximate Age Years Old .....	-
Injuries Sustained .....	MC 6 DAYS
Injured person in which vehicle? .....	GBG6155L
Were seat belts worn? .....	Yes
Was this injured conveyed to hospital by ambulance? .....	No

**SKETCH PLAN**

**IMPORTANT NOTICE**

1. Please report correctly the details of the accident to speed up the claims process.
2. This Form must be completed by the Policyholder and/or the Authorised Driver.
3. Information provided must be as truthful and accurate as possible. Any wilful misrepresentation or withholding of material facts may allow insurance companies to repudiate policy liability.
4. The issue and acceptance of this Form by insurance companies is not an admission of policy liability on the part of the insurance companies.
5. Any false reporting may be referred to the Police for investigation.
6. The report will be forwarded by the insurers of the GIA Records Management Centre established by the General Insurance Association of Singapore (GIA) for archiving and that copies of this report will for a fee be made available upon application by interested parties.
7. By the lodgement of this report to the insurers, you hereby consent to the archiving of this report at the centre and to copies of the report being made available aforesaid.
8. **Consent under the Personal Data Protection Act (PDPA)**  
I understand, acknowledge, agree and consent that:  
(a) My insurer, my workshop and the General Insurance Association of Singapore ("GIA") may/are permitted to collect, use, disclose and/or process my personal data/personal information set out in this [form] and any other personal information provided by me or possessed by my insurer (collectively the "Personal Information") and disclose and transfer such Personal Information to all insurer(s) who have insured vehicle(s) involved in this accident (all insurer(s) who have insured vehicle(s) involved in this accident shall be collectively referred to as the "Insurers"), the Insurers' lawyers/law firms, the Monetary Authority of Singapore and any relevant government agency/authority (such as the police), for the purpose(s) of:  
(i) processing, handling and/or dealing with my claims including the settlement of the claims and any necessary investigations relating to the claims;  
(ii) investigating the accident and/or my claims;  
(iii) carrying out and/or dealing with my instructions or responding to any enquiries by me;  
(iv) administering my claims (including the mailing of correspondence, statements, invoices, reports or notices to me, which could involve disclosure of certain personal data about me to bring about delivery of the same as well as on the external cover of envelopes/mail packages); and/or  
(v) complying with applicable law in administering, processing, handling and/or dealing with my claims, collectively the "Purposes";  
(b) all insurer(s) who have insured vehicle(s) involved in this accident and the Insurers' lawyers/law firms, may/are permitted to collect, use, disclose and/or process my Personal Information for one or more of the above Purposes; and  
(c) my Personal Information may/can be disclosed by any of the Insurers and/or GIA to their third party service providers or agents (including their lawyers/law firms), which may be sited outside of Singapore, for one or more of the above Purposes.

METRO BUILDERS

Policyholder's Signature / Date & Time

Driver's Signature (if driver is not the policyholder) / Date & Time

Witnessed by Reporting Centre Personnel

**Sketch Plan**

Vehicle A: 6B6 6155L  
Vehicle B: 6B8 3337A  
Vehicle C: SPB 6318M  
Vehicle D: SJF 8202E



Yishun Ave 6.

Describe Circumstances of the Accident

Refer to Police Report 7/20210413/7009

**Declaration**

We declare the foregoing particulars are true in every respect.



METRO  
BUILDERS

Policyholder's Signature / Date & Time

Driver's Signature (if driver is not the policyholder) / Date & Time

Witnessed by Reporting Centre Personnel

Scanned with CamScanner















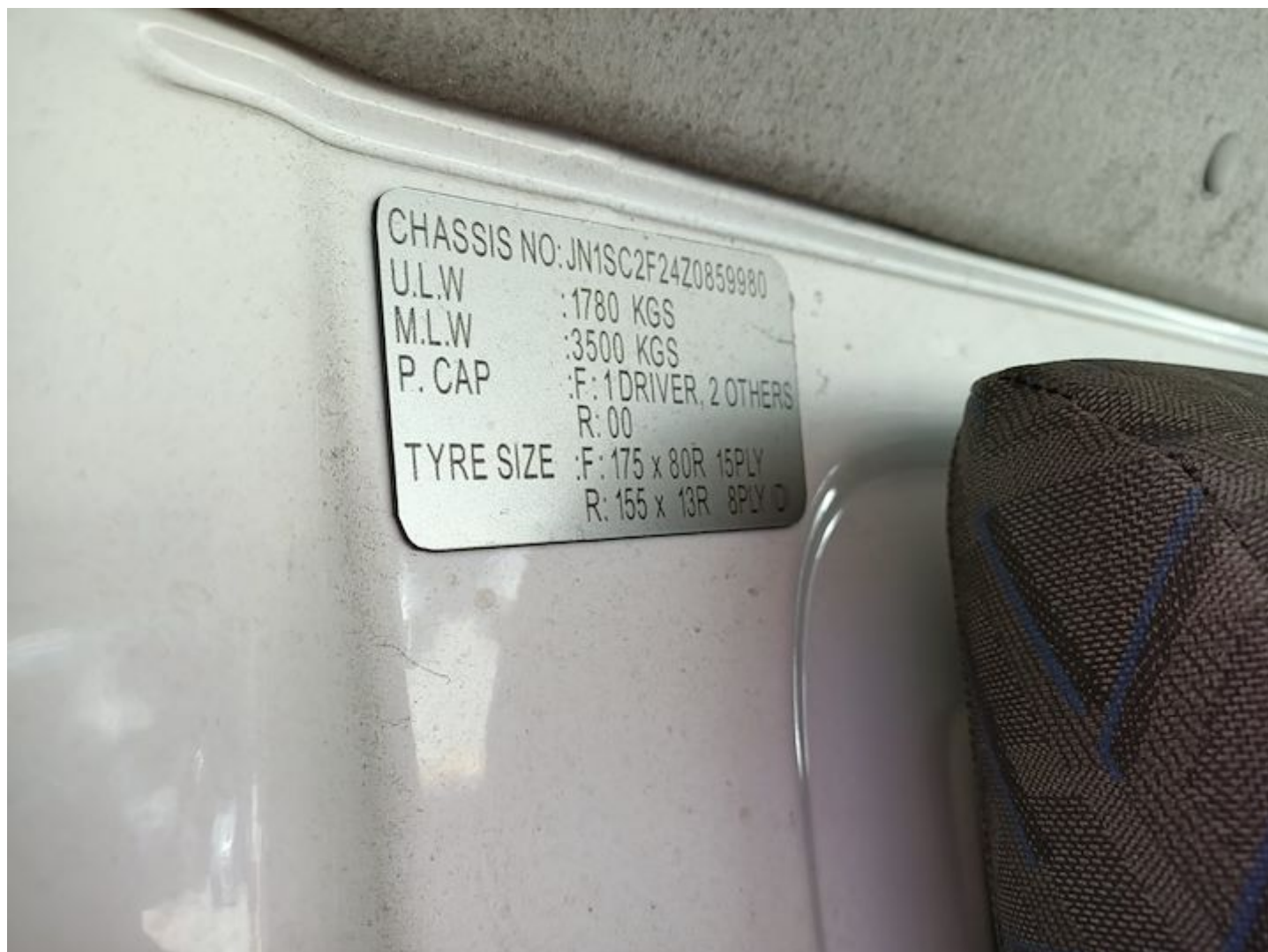



















**SINGAPORE  
POLICE FORCE**



T/20210413/7009

Police Station Of Origin:  
Traffic Police  
10 Ubi Avenue 3 SINGAPORE 408865  
Tel No: 65470000

1 of 3

Report No. T/20210413/7009

**REPORT OF A TRAFFIC ACCIDENT**

Date/Time Report Made: 13/04/2021 11:29		Vide Report No.:		Station Diary No.:	
<b>Informant's Particulars</b>					
Name of Informant: SONG YUE SENG			Address: 142 BEDOK RESERVOIR ROAD #10-1557 SINGAPORE 470142		
ID Type / ID No.: NRIC NO / S1727621B			Contact No.: Home/Office: Mobile: 98511082		
Nationality: SINGAPORE CITIZEN			Email: yueseng1082@gmail.com		
Sex: Male	Age: 55	Date of Birth: 12/08/1965	Type of Informant: Driver		
Race: Chinese			Language: English		Institution / School Name:
Occupation: Supervisor/General foreman (metal, machinery and related trades)			Driving Licence Information: Class: Date of Expiry:		

**General Information of the Accident**

Type of Accident:	Injury Others	Drink Drive: No	Date/Time of Accident: 12/04/2021 16:25	Type of Location: Straight Road
Location:  YISHUN AVENUE 8				
Weather: Clear		Road Surface: Dry		Road Speed Limit:
Traffic Flow: One Way		Traffic Control: Not Controlled		Traffic Volume: Moderate
Type of Collision: Between Moving Vehicles - Head To Rear				Anyone conveyed by ambulance: No

**Details of Vehicle Involved**

Vehicle No.	Type	Make	Model	Color	Conditio	No of
GBB3337A	Lorry	MITSUBISHI	FUSO		Seriously Damaged	0
GBG6155L	Lorry	NISSAN	CABSTAR		Seriously Damaged	0



**SINGAPORE  
POLICE FORCE**



T/20210413/7009

Police Station Of Origin:  
Traffic Police  
10 Ubi Avenue 3 SINGAPORE 408865  
Tel No: 65470000

2 of 3

Report No. T/20210413/7009

**CONTINUATION OF REPORT**

Details of Vehicle Involved						
Vehicle No.	Type	Make	Model	Color	Conditio	No of
SFB6318M	Car	BMW			Slightly Damaged	0
SJK8202E	Car	HYUNDAI	GETZ		Seriously Damaged	0

Details of Person Involved			
Any Pedestrian Involved: No			
No. of Pedestrians Injured: NIL		Use of Pedestrian Crossing: NA	
Driver			
Name	SONG YUE SENG		ID No. S1727621B
Related Vehicle	GBG6155L (Lorry)		Contact No. 98511082
Hospital/Clinic	SENGKANG GENERAL HOSPITAL PTE. LTD.		Class of Driving Licence & Expiry Class: NIL Date of Expiry: NIL
Date	12/04/2021		Date 13/04/2021
No. of Days granted Medical Leave	06	Degree of	Serious

**Brief Details.**

ON 12/04/2021 AT ABOUT 16:25HR, I WAS DRIVING MY COMPANY LORRY - GBG6155L, ALONG YISHUN AVENUE 8. AS THERE WAS A TRAFFIC LIGHT AHEAD, VEHICLES WERE SLOW MOVING. SUDDENLY, I FELT A HUGE IMPACT ON MY VEHICLE'S REAR PORTION. THE GREAT IMPACT CAUSED MY VEHICLE TO PROPEL FORWARD AND HIT ONTO THE FRONT VEHICLE. I BLACKED OUT FOR A WHILE AND ALIGHTED MY VEHICLE. I THEN REALISED I WAS INVOLVED IN A CHAIN COLLISION OF 4 VEHICLES.

1ST VEHICLE - SFB6318M  
2ND VEHICLE - SJK8202E  
3RD VEHICLE - GBG6155L  
4TH VEHICLE - GBB3337A

SUBSEQUENTLY, I FELT THROBBING HEADACHE AND SEEK MEDICAL ATTENTION AT SENGKANG GENERAL HOSPITAL IN WHICH I WAS WARDED FOR A DAY AND DISCHARGED WITH 6DAYS MC.



**SINGAPORE  
POLICE FORCE**

Police Station Of Origin:  
Traffic Police  
10 Ubi Avenue 3 SINGAPORE 408865  
Tel No: 65470000



T/20210413/7009

3 of 3

Report No. T/20210413/7009

**CONTINUATION OF REPORT**

Sketch Plan

Informant is not able to provide sketch

Signature Of Officer Recording The Report:  
Not applicable

Signature Of Interpreter:  
Not applicable

Officer In Charge Of Case:  
TP / TP1B /  
TAN JEOK LENG  
Contact No.: 65476151

Authentication Stamp  
NP168

Signature Of Informant:  
The identity of the person making this report has  
been authenticated by SingPass. No signature is  
required.

Date/Time:  
13/04/2021 11:29

Classification Of Case:

## Tokio Marine Insurance Singapore Ltd.

(Company Reg. No.: 192300014M) (GST Reg No.: M2-0000023-4)

20 McCallum Street #09-01 Tokio Marine Centre Singapore 069046

T: (65) 6221 6111 F: (65) 6221 4355 / (65) 6224 0895 E: tmls@tokiomarine.com.sg W: www.tokiomarine.com

A member of the  
Tokio Marine GroupTOKIO MARINE  
INSURANCE GROUP

FORM MZ300

## Certificate of Insurance

MOTOR VEHICLES (THIRD-PARTY RISKS AND COMPENSATION) ACT (CHAPTER 189)  
MOTOR VEHICLES (THIRD-PARTY RISKS AND COMPENSATION) RULES, 1960  
ROAD TRANSPORT ACT, 1987 (MALAYSIA)  
MOTOR VEHICLES (THIRD-PARTY RISKS) RULES, 1959 (MALAYSIA)

Policy No.: 21-MR000669-R01 (Comm Vehicle Carry Own Goods)

- |  |                        |                                |
|--|------------------------|--------------------------------|
| 1. Index Mark and Registration Number of Vehicle                               | GBG6155L               | Chassis No.: JN1SC2F24Z0859980 |
| 2. Name of Policyholder  | METRO BUILDERS PTE LTD |                                |
| 3. Effective date of the Commencement of Insurance for the purposes of the Act | 18/03/2021             |                                |
| 4. Date of Expiry of Insurance   | 17/03/2022             |                                |

## 5. Persons or Class of Persons entitled to drive\*

Any person who is driving on the policyholder's order or with their permission.

\* Provided that the Person driving is permitted in accordance with the licensing or other laws or regulations to drive the Motor Vehicle or has been so permitted and is not disqualified by order of a Court of Law or by reason of any enactment or regulation in that behalf from driving the Motor Vehicle. And provided further that the Motor Vehicle is registered under the Road Traffic Act and its registration under the Road Traffic Act has not been cancelled at the time of the accident loss or damage.

## 6. Limitations as to use\*

- 1) Use in connection with the policyholder's business.
- 2) Use for the carriage of passengers (other than for hire or reward) in connection with the Policyholders' business.
- 3) Use for social domestic and pleasure purposes.

The policy does not cover:-

- 1) Use for hire or reward or for racing, pace-making, reliability trial or speed-testing.
- 2) Use whilst drawing a trailer except the towing of any one disabled mechanically propelled vehicle.

\* Limitations rendered inoperative by Section 8 of the Motor Vehicles (Third-Party Risks and Compensation) Act (Chapter 189) and Section 95 of the Road Transport Act, 1987 (Malaysia), are not to be included under these headings.

We hereby certify that the Policy to which this Certificate relates is issued in accordance with the provision of the Motor Vehicles (Third-Party Risks and Compensation) Act (Chapter 189) and Part IV of the Road Transport Act, 1987 (Malaysia).

Please refer to the Policy Schedule for full details, terms and conditions of the insurance.

**IMPORTANT NOTICE**

This Certificate is not transferable. During its currency, if the insurance is cancelled for whatsoever reason, you must return the Certificate to Tokio Marine Insurance Singapore Ltd. within 7 days thereof or, if the Certificate has been lost/destroyed, you must make a statutory declaration to that effect. Failure to comply with this duty is an offence under Motor Vehicle (Third-Party Risks and Compensation) Act (Chapter 189).

**ADDITIONAL INFORMATION**

Account: 2500DDA

Insurance Plan:	Comprehensive Approved Workshop Plan	
Limit for total loss or theft:	Prevailing Market Value	
Policy Excess:	Excess - All Claims	SGD 1,000
	Windscreen Excess	SGD 100
Financial Interest:	DAIMLER FINANCIAL SERVICES AFRICA & ASIA PACIFIC LTD	

Tokio Marine Insurance Singapore Ltd.

Authorised Signature

User Name: Intermediaries from TM O

Printed 08/03/2021



**ZOOM AUTOWERKS PTE LTD**

130 Bedok Reservoir Road, Eunus Spring

#08-1339 Singapore 470130

email: zoomautowerks@gmail.com | Contact: 9450 7920

Co. Reg No.: 201725603G

**PROFORMA INVOICE**

To: **Lonpac Insurance Bhd.**  
300 Beach Road  
#17-04/07 The Concourse  
Singapore 199555

PF No. : ZP0000526  
Date : 16/5/2021  
VRN : GBG 6155 L  
Make & Model : Nissan Cabstar  
DOA : 12/4/2021  
Terms : COD

S/N.	Description	Qty	U/P	Amt
1	Repair & Respray Accident Affected Portions			13,800.00
2	Loss of Rental (\$150.00 x 17Days)			2,550.00
3	LTA Search Fee			7.45
4	Towing Fee			180.00

<b>TOTAL :</b>	<b>\$16,537.45</b>
----------------	--------------------

I agree to the price as listed above and confirm that goods are received in good condition.

---

(Customer's Signature )

---

(by Zoom Autowerks Pte Ltd)

Land Transport Authority  
10 Sin Ming Drive  
Singapore 575701

GST Registration No. : M4-0006529-2

Print Date/Time : 13 Apr 2021 / 13:21:48

Receipt Date/Time : 13 Apr 2021 / 13:21:42

### Tax Invoice/Receipt

Receipt No. : ITNET-00000-210413-001777

Previous Receipt No. :

S/N	Item Description/ Business Transaction Reference No.	Amount Before GST (\$\$)	GST Amount (\$\$)	Amount After GST (\$\$)
Result of Insurance Enquiry - GBB3337A As at 12 Apr 2021/16:25:00 Insurance Co: LONPAC INSURANCE BHD				
1	Insurance Enquiry - GBB3337A Enquiry Fee 20210413132041235878	7.00	0.49	7.49
<b>Sub-Total</b>		7.00	0.49	7.49
<b>Total Before Rounding</b>		7.00	0.49	7.49
<b>Rounding Difference</b>				0.04
<b>Total Amount Payable</b>				7.45
Paid By				
	526471XXXXXX0962	eNETS Credit Card		7.45
Total				7.45
Cash Change				0.00
Tendered Amount				7.45
Excess Refundable Amount				0.00

THANK YOU AND HAVE A NICE DAY!

Please ensure that all payments to the Authority are good and promptly settled by the payment service provider / financial institution. Otherwise, the transaction and receipt is considered void and late fee may apply.



## ZOOM AUTOWERKS PTE LTD

130 Bedok Reservoir Road, Eunos Spring

#08-1339 Singapore 470130

Tel: 9450 7920

✉ zoomautowerks@gmail.com

### LETTER OF AUTHORIZATION

Accident on 12/04/2021 16.35 along YISHUN AVE 8  
Involving vehicles GDB 6155 L, GDD 3337 A, SFB 6318 M, SSK 8202 E

In consideration of **Zoom Autowerks Pte Ltd, 130 Bedok Reservoir Road, Eunos Spring, #08-1339 Singapore 470130**, repairing my/our motor vehicle no GDB 6155 L at my request, I/We, METRO BUILDERS PTE LTD ("the claimant") of \_\_\_\_\_ (address) bearing NRIC No 199302630M the owner of motor vehicle no GDB 6155 L, hereby authorize them to demand claim, settle and receive whatever amount settle payable by the insurance company or third party or commence legal proceeding for cost of repairs, loss of use and etc to any of their appointed solicitors to act for me/us in respect of the said accident/claim and all the amount claimed or settled shall belong and make payable to them absolutely by the insurance company of the third party. I/We further authorized them to give an absolute discharge on my/our behalf and to sign discharge voucher(s) and any other documents necessary or incidentals to the conduct and disposal of my/our above claims.

I/We further agree to fully co-operate and attend all court hearings that are necessary to prosecute the claims maintained by **Zoom Autowerks Pte Ltd**.

I/We further agree and undertake to indemnify them against my/our claim for costs which arise therewith.

In the event that my/our claim is unsuccessful, I/we undertake to pay to **Zoom Autowerks Pte Ltd** the cost of repairs to my/our vehicle.

In the event that settlement cheque were to be drawn in my/our favour, I/we hereby give my/our instructions to clear the said cheque on my/our behalf by presenting the same for payment directly into **Zoom Autowerks Pte Ltd** account. Upon clearance of the said cheque, I/we further authorize **Zoom Autowerks Pte Ltd** and/or their appointed law firm to utilize the monies to pay their charges without further reference to me. I confirm that the payment to **Zoom Autowerks Pte Ltd** shall amount to a good discharge of **Zoom Autowerks Pte Ltd** and/or their appointed law firm's obligation to me in respect of the settlement monies.

Dated this 12 day of 04 (month) 20 21 (year)

METRO  
BUILDERS

Signed by "the claimant"

Name: METRO BUILDERS PTE LTD

NRIC No: 199302630M



Signed by Zoom Autowerks Pte Ltd

Name: REXAND TIONG



# CARS FOR RENT (2016) PTE LTD

**Mailing Address:**

10 Kaki Bukit Ave 4 #09-60 Premier@Kaki Bukit, Singapore 415874

Tel Nos.: +65 6970 9119 / 6789 5155

Co. Reg'n No.: 201609732N

GST Reg'n No.: 201609732N

Tax Invoice #: E2104249

Date: 30-04-21

**Bill To:**

Zoom Autowerks

For the account of:

Song Yue Seng

S1727621D

142 Bedok Reservoir Road

#10-1557

**Ship To:**

Zoom Autowerks

For the account of:

Song Yue Seng

S1727621D

142 Bedok Reservoir Road

#10-1557

1

Description	Amount	Job No.
Vehicle Rental for Period 12.04.2021 to 29.04.2021 (Billing for days 17 X \$150.00/per day) (Vehicle No.: GBG6155L)	\$2,550.00	GBG3830R SR

Your Order #: E17996

Terms: Net 30th after

GST:

\$166.82

COMMENT

CODE

RATE

GST SALE AMOUNT

Total Inv Amt:

\$2,550.00

SR

7%

\$166.82

\$2,383.18

Amount Applied:

\$0.00

Balance Due:

\$2,550.00





# CARS FOR RENT (2016) PTE LTD

10 Kaki Bukit Ave 4 #09-60 Premier @ Kaki Bukit Singapore 415874

Tel: 6970 9119 Fax: 6970 9961

Website: www.carsforrent2016.com

No: E 17996

1E2104299

GBG6155L (200m)

ROC/GST No: 201609732N

## VEHICLE RENTAL AGREEMENT

### HIRER'S PARTICULAR

Name: (as in I/C) Song Yue seng

NRIC/PASSPORT No: 81727621D

Date of Birth: \_\_\_\_\_

Address (Res): 142 Bedok Reservoir Road  
#110-1557 S(470142)

Driving Licence No: \_\_\_\_\_ D/L Type: Local / International

Issue Date: \_\_\_\_\_

Tel: (O) \_\_\_\_\_ HP 98511082

Company Name: \_\_\_\_\_

Company UEN: \_\_\_\_\_

Company Address: \_\_\_\_\_

### ADDITIONAL DRIVER'S PARTICULARS

Name: (as in I/C) \_\_\_\_\_

NRIC/PASSPORT No: \_\_\_\_\_

Date of Birth: \_\_\_\_\_

Address (Res): \_\_\_\_\_

Driving Licence No: \_\_\_\_\_ D/L Type: Local / International

Issue Date: \_\_\_\_\_

Tel: (O) \_\_\_\_\_ HP \_\_\_\_\_

### VEHICLE CHECK LIST

INDICATE:  
D - DENTS  
S - SCRATCHES  
A - ACCIDENTS

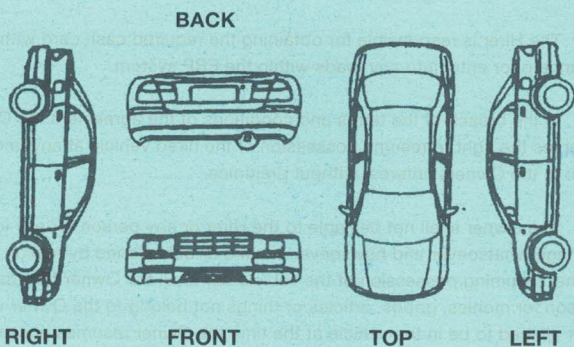

Vehicle No: GBG3830R Replace Veh No: \_\_\_\_\_

Mileage out: \_\_\_\_\_

Make & Model: NISSAN CABSTAR Auto / Manual

OUT: Date 12/04/21 Time: 17.30PM

HIRE PERIOD

OWN DAMAGE CLAIM Excess S\$ 2000

THIRD PARTY CLAIM Excess S\$ 1500

### CHARGES

Daily 17 @\$ 150 per day 2550 00

Weekly @\$ per week

Monthly @\$ per month

Others @\$

Delivery Service

GST

### SUB-TOTAL \$

### PETROL LEVEL

Out	E	<u>1/4</u>	1/2	3/4	F		
In	E	1/4	1/2	3/4	F		

EXTENSION

Misc. \_\_\_\_\_

GST included

TOTAL CHARGES 2550 00

Rented put by: \_\_\_\_\_

Hirer's Signature \_\_\_\_\_

Addition Driver's Signature \_\_\_\_\_

I have read and agree to the terms and condition on both sides of this agreement. If I have presented a charge/ credit card for payment, I agree that all amount payable under this agreement and for parking and traffic infringements may be billed to that account and my signature above will be considered to have been made on the charge/credit card voucher. All information I have given CARS FOR RENT (2016) PTE LTD in connection with this agreement is true.

### \* IMPORTANT

- ONLY PERSON ABOVE 22 YEARS OF AGE WITH MORE THAN 2 YEARS DRIVING EXPERIENCE, AUTHORISED, LICENSED AND SIGNING THIS AGREEMENT MAY DRIVE THE VEHICLE.
- ALL PARKING AND TRAFFIC VIOLATIONS ARE THE RESPONSIBILITY OF THE HIRER. AN ADMINISTRATIVE CHARGE WILL BE LEVIED ON ANY TRAFFIC VIOLATIONS REDIRECTED.
- THE HIRER SHALL BE LIABLE FOR EXCESS CHARGES FOR ANY LATE RETURN AT THE RATE SHOWN ABOVE.
- IN CASE OF ACCIDENT, THE HIRER SHALL REPORT TO RENTAL OFFICE IMMEDIATELY. IF THERE IS BODILY INJURIES, A POLICE REPORT MUST BE MADE WITHIN 24 HOURS.
- VEHICLE IS STRICTLY FOR SINGAPORE USE ONLY. AND MAY NOT BE DRIVEN OUT OF SINGAPORE WITHOUT PRIOR CONSENT OF THE COMPANY CARS FOR RENT (2016) PTE LTD

RETURN OF VEHICLE - THE HIRER / DRIVER IS REQUIRED TO SIGN IN THE COLUMN "SIGNATURE OF HIRER / DRIVE" FAILING WHICH THE DAY AND TIME INSERTED BELOW SHALL DEEMED TO BE THE DAY AND TIME THE VEHICLE IS RETURNED TO CARDS FOR RENT (2016) PTE LTD AND THE SAME SHALL BE ACCEPTED AS CONCLUSIVE EVIDENCE OF THE SAME AND SHALL NOT BE CHALLENGED OR QUESTIONED ON ANY ACCOUNT WHATSOEVER.

DATE IN	TIME IN	MILEAGE	CHECKED BY	REMARKS	HIRER'S SIGNATURE
<u>29/04/2021</u>	<u>1800</u>				



## CASH SALE/WORK ORDER

No. 196463

Date: 12/07/21

寶號  
Messrs: (CASH (POLAND))

車號  
Vehicle No: FBG6L99L 車型 Model No: N/CABSTAR

時間(日/夜)  
Time (day/night): Contact No: 1

由  
Location: YISHUN AVE 8

到  
To: BAYVIEW BIZ 01-53

Cash \$: 180 其他 Others:

經手人  
Authorised By: JIM Tow Truck Driver Name: Sun/Gao

- ☐ Jump Start/Changing of battery
- ☐ Tyre Replacement
- ☒ Accident/Breakdown
- ☐ Multi/Basement
- ☐ With Load/Cargo Box
- ☐ King Dolly
- ☐ Transport Charge
- ☐ Low Body Kit
- ☐ Door Opening Service
- ☐ Crane Up/Winch Out
- ☐ Collect Doc/Key
- ☐ Repo
- ☐ Woodlands and Tuas Checkpoint

注意本公司對所拖之車輛,在進行中如有任何損失或破壞,一概由車主自行負責。

Note: Vehicle is towed at owner's risk. The company accepts no responsibility for damages or other misdemeanour to your vehicle whilst being towed.