







# Venda Engineering & Trading Pte Ltd

GST / Company Reg No.: 200411725H

## Quotation

<b>From :</b>
<b>VENDA ENGINEERING &amp; TRADING PTE LTD</b> 8 TUAS AVENUE 18 SINGAPORE 638892
Officer in Charge : HOH PEI JIN Tel : Email :

<b>Customer :</b>
<b>GOLDBELL LEASING PTE LTD</b> 59 SENOKO ROAD SINGAPORE 758123
Attn : Tel : 6494 2800 Fax No. : 6861 7097

Quotation No. : CQO21-0410030	Quotation Date : 12/04/2021	Terms : 30 DAYS
Vehicle No. : YN367Y	Chassis No. : FE83BEA20072	Policy Number : 29146062
Model : FE83BE6SRDEA		Date of Accident : 27/03/2021
Third Party Insurer :		TP Vehicle No. : SHB591E
Remarks : CLAIM NO.:-		

ITEM	DESCRIPTION	Qty	UNIT PRICE	AMOUNT (SGD)
1	TAIL LAMP, RH <i>bro</i> ✓	1	150.0000	150.00
2	LESS 25%	1	-37.5000	-37.50
3	REAR BUMPER <i>bt</i> ✓	1	280.0000	280.00
4	STAINLESS STEEL FRAME, RH <i>bm</i> ✓	1	500.0000	500.00
5	ALUMINIUM CORNER FRAME, RH <i>cm</i> ✓	1	160.0000	160.00
6	PANEL C/W GRP, RH <i>de</i> ✓	1	400.0000	400.00
7	BOTTOM PANEL C/W ALUMINIUM CHECKER PLATE, RH <i>cm</i> ✓	1	160.0000	160.00
8	RUBBER BUFFER <i>cut</i> ✓	1	105.0000	105.00
9	BOTTOM STAINLESS STEEL FRAME, RH <i>bt</i> ✓	1	600.0000	600.00
10	REMOVE & RENEW REAR BUMPER	1	240.0000	<i>200</i> <del>240.00</del>
11	REPAIR EXHAUST PIPE	1	160.0000	<i>100</i> <del>160.00</del>
12	REMOVE & RENEW STAINLESS STEEL FRAME, ALUMINIUM CORNER FRAME, GRP PANEL, BOTTOM PANEL C/W ALUMINIUM CHECKER PLATE, RUBBER BUFFER & BOTTOM STAINLESS STEEL FRAME	1	800.0000	<i>600</i> <del>800.00</del>
13	SPRAY PAINT REAR BUMPER & EXHAUST PIPE	1	400.0000	<i>200</i> <del>400.00</del>

C/F 0.00

Page 1 of 2

Mailing Address  
Contact Number (HQ)

: No.1, Sunview Road, #08-15 Eco-Tech@Sunview, Singapore 627615  
: (Tel) : 6355 9014 (Purchasing Dept.) 6355 9015 (Sales Dept.)  
(Fax) : 6254 0424  
: venda\_eng@singnet.com.sg







# Venda Engineering & Trading Pte Ltd

GST / Company Reg No.: 200411725H

## Quotation

<b>From :</b>
<b>VENDA ENGINEERING &amp; TRADING PTE LTD</b> 8 TUAS AVENUE 18 SINGAPORE 638892
Officer in Charge : HOH PEI JIN Tel : Email :

<b>Customer :</b>
<b>GOLDBELL LEASING PTE LTD</b> 59 SENOKO ROAD SINGAPORE 758123
Attn : Tel : 6494 2800 Fax No. : 6861 7097

Quotation No. : CQO21-0410030	Quotation Date : 12/04/2021	Terms : 30 DAYS
Vehicle No. : YN367Y	Chassis No. : FE83BEA20072	Policy Number : 29146062
Model : FE83BE6SRDEA		Date of Accident : 27/03/2021
Third Party Insurer :		TP Vehicle No. : SHB591E
Remarks : CLAIM NO.:-		

ITEM	DESCRIPTION	Qty	UNIT PRICE	AMOUNT (SGD)
			B/F	0.00

**LKK Auto Consultants** hence notify the Repairer of the following:

- To resurvey before/after spray painting
- To display damaged part(s) during resurvey
- Parts prices are subject to confirmation
- Third party survey is on a "Without Prejudice" basis
- No illegal modification(s) is allowed
- Supplementary item(s) must be resurveyed and is subject to final approval from Insurance Company

Acknowledged by Repairer

Signature:

Date:

Remarks:  
CLAIM NO.:-

Sub Total 3,917.50  
Discount (0.00)  
GST(7.00%) 274.23  
Total (SGD) 4,191.73

VENDA ENGINEERING & TRADING PTE LTD

We accept the above quotation.



Authorised Signature

Customer's Name & Signature  
Company Stamp/Date

Please conduct the survey at  
Venda Engineering @ 8 Tuas Avenue 18 Level 5 Singapore 638892

Page 2 of 2

Mailing Address  
Contact Number (HQ)

E-mail

: No.1, Sunview Road, #08-15 Eco-Tech@Sunview, Singapore 627615  
: (Tel) : 6355 9014 (Purchasing Dept.) 6355 9015 (Sales Dept.)  
(Fax) : 6254 0424  
: venda\_eng@singnet.com.sg





# SINGAPORE ACCIDENT STATEMENT

## IMPORTANT NOTICE

1. Please report correctly the details of the accident to speed up the claims process.

2. This Form must be completed by the Policyholder and/or the Authorised Driver

3. Information provided must be as truthful and accurate as possible. Any wilful misrepresentation or withholding of material facts may allow insurance companies to repudiate policy liability.

4. The issue and acceptance of this Form by insurance companies is not an admission of policy liability on the part of the insurance companies.

5. Any false reporting may be referred to the Police for investigation.

6. This report will be forwarded by the insurers of the GIA Records Management Centre established by the General Insurance Association of Singapore (GIA) for archiving and that copies of this report will, for a fee, be made available upon application by interested parties.

7. By the lodgement of this report to the insurers, you hereby consent to the archiving of this report at the centre and to copies of the report being made available aforesaid.

## ACCIDENT STATEMENT

Date of Submission ..... 29/03/2021 13:35 (SGT)  
Date of Accident ..... 27/03/2021 16:10 (SGT)  
Exact Location of Accident ..... PIE, Singapore  
Additional Location Information ..... -  
Country/State of Loss ..... Singapore

## DETAILS OF OWN VEHICLE

Vehicle Registration Number ..... YN367Y

### INSURED/POLICYHOLDER

Is company? ..... Yes  
Name Of Registered Owner ..... GOLDBELL LEASING PTE LTD  
Company Reg No ..... 1XXXXX196N  
Email Address ..... isaacngcl@gbl.com.sg  
Mobile Phone No ..... (Phone) +65-64942833  
Alternative Phone No ..... (Office) +65-64942833

### VEHICLE PARTICULARS

Manufacturer ..... Mitsubishi  
Model ..... Fe83be6srdea  
Variant ..... -  
Exact purpose for which vehicle was being used at time of accident ..... -  
Are you claiming under your own insurance policy for repair to your vehicle? ..... No - Claiming third party  
Vehicle Category ..... Commercial vehicle  
Transmission ..... Manual  
CC ..... 2977

### INSURANCE COMPANY

Name of Insurance Company ..... MSIG Insurance (Singapore) Pte. Ltd.  
Type of Coverage ..... ThirdParty  
Fleet Policy ..... Yes  
Policy Number ..... 29146062  
Cover Note Number ..... -

### DRIVER

Name of Driver ..... ZHAO HE  
Passport No/FIN ..... GXXXX457W





Date Of Birth	20/01/1991
Occupation	Outdoor
Date Of Driving Pass	17/07/2020
Driving experience	8 MONTHS
Gender	Male
Mobile Number	(Phone) +65-97902366
Alt. Phone Number	-
Email Address	chinyee@sweetfarm.com.sg
Address	NIL
Address complement	-
Postcode	-
Is the driver the policyholder?	No
If No, Relationship of the Driver with the Insured	Hirer
Does Driver Own Other Vehicles?	No
Vehicle Registration Number of Other Vehicle Owned by Driver	-
Insurance Company of Other Vehicle Owned by Driver	-

JS complement  
code  
Insurance Company Name  
Nature Of Damage  
Details of property damaged in  
No. Of Passenger (including Driver)

#### GENERAL INFORMATION OF THE ACCIDENT

Type of Accident	Collision - Head to Rear
Weather Conditions	Clear
Road Surface	Dry

#### OTHER INFORMATION

Was any foreign vehicle involved in the accident?	No
Number of vehicles involved in the accident	2
Was anybody injured in the Accident?	No
Was any injured conveyed to hospital by ambulance?	-
Was any other material or property damaged?	Yes
Number of Passengers (Including Driver)	1
Has the driver been approached by unknown person(s) soliciting/offering accident claims assistance?	No

#### DETAILS OF POLICE ACTION

Was the accident reported to the police?	No
Was notice of intended Prosecution given?	No
If yes, against whom?	-

#### CIRCUMSTANCES OF ACCIDENT

ON 27/03/2021 AROUND 1610 HRS, I WAS DRIVING ALONG PIE. SUDDENLY VEHICLE B COLLIDED INTO MY REAR RIGHT PORTION. NO ONE WAS INJURED.

#### ATTACHMENT(S)

Are accident photos available for attachment?	Yes
Was there any video captured by Car Camera?	No
Was there any audio recorded?	No

#### DETAILS OF OTHER VEHICLE PROPERTY 1

Vehicle Registration Number	SHB591E
Vehicle Manufacturer	Toyota
Vehicle Model	Prius
Vehicle Variant	-
Vehicle Colour	-
Vehicle Category	Taxi
Name of Driver	NG KIM THONG
NRIC No	SXXXX632G
Contact Number	-

Business .....  
Address complement .....  
Postcode .....  
Insurance Company Name .....  
Nature Of Damage .....  
Details of property damaged in accident .....  
No. Of Passenger (Including Driver) .....

-  
-  
-  
-  
-  
VEH B  
1

**SKETCH PLAN****IMPORTANT NOTICE**

1. Please report correctly the details of the accident to speed up the claims process.
2. This Form must be completed by the Policyholder and/or the Authorised Driver.
3. Information provided must be as truthful and accurate as possible. Any wilful misrepresentation or withholding of material facts may allow insurance companies to repudiate policy liability.
4. The issue and acceptance of this Form by insurance companies is not an admission of policy liability on the part of the insurance companies.
5. Any false reporting may be referred to the Police for investigation.
6. The report will be forwarded by the insurers of the GIA Records Management Centre established by the General Insurance Association of Singapore (GIA) for archiving and that copies of this report will for a fee be made available upon application by interested parties.
7. By the lodgment of this report to the insurers, you hereby consent to the archiving of this report at the centre and to copies of the report being made available aforesaid.
8. **Consent under the Personal Data Protection Act (PDPA)**

I understand, acknowledge, agree and consent that:

- (a) My insurer, my workshop and the General Insurance Association of Singapore ("GIA") may/are permitted to collect, use, disclose and/or process my personal data/personal information set out in this [form] and any other personal information provided by me or possessed by my insurer (collectively the "Personal Information") and disclose and transfer such Personal Information to all insurer(s) who have insured vehicle(s) involved in this accident (all insurer(s) who have insured vehicle(s) involved in this accident shall be collectively referred to as the "Insurers"), the Insurers' lawyers/law firms, the Monetary Authority of Singapore and any relevant government agency/authority (such as the police), for the purpose(s) of :
  - (i) processing, handling and/or dealing with my claims including the settlement of the claims and any necessary investigations relating to the claims;
  - (ii) investigating the accident and/or my claims;
  - (iii) carrying out and/or dealing with my instructions or responding to any enquiries by me;
  - (iv) administering my claims (including the mailing of correspondence, statements, invoices, reports or notices to me, which could involve disclosure of certain personal data about me to bring about delivery of the same as well as on the external cover of envelopes/mail packages); and/or
  - (v) complying with applicable law in administering, processing, handling and/or dealing with my claims.(collectively the "Purposes")
- (b) all insurer(s) who have insured vehicle(s) involved in this accident and the Insurers' lawyers/law firms, may/are permitted to collect, use, disclose and/or process my Personal Information for one or more of the above Purposes; and
- (c) my Personal Information may/can be disclosed by any of the Insurers and/or GIA to their third party service providers or agents(including their lawyers/law firms), which may be sited outside of Singapore, for one or more of the above Purposes.
- (d) my Personal Information will also be collected and used to compile claims history for the purpose of fraud detection, investigation and management in present and all future claims.
- (e) the information so collected under (d) above may be shared / disclosed:
  - (i) to all insurers and/or any other third parties that assist in evaluating, investigating, controlling or managing fraud, regulators, law enforcement and government agencies as reasonably required for the purposes stated, or
  - (ii) for complying with requirements under any regulations, laws or court orders.



Policyholder's Signature  
Date & Time:



Driver's Signature  
(If driver is not the policyholder)  
Date & Time:



Reporting Centre Personnel's Signature  
Name:  
NRIC/FIN No.:



SKETCH PLAN

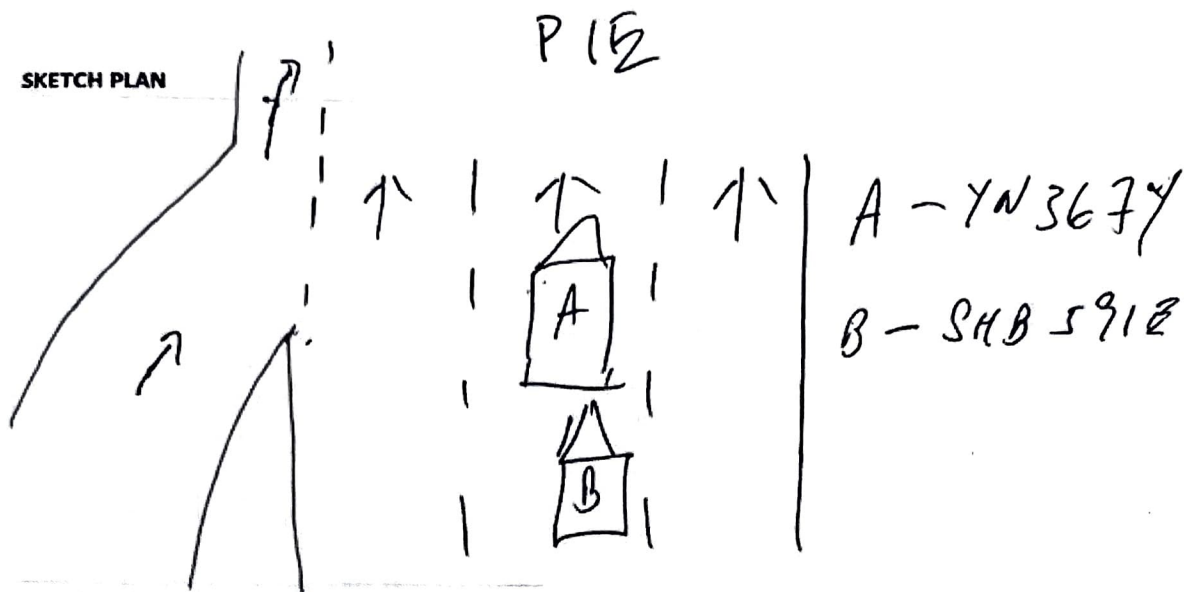

DESCRIBE CIRCUMSTANCES OF THE ACCIDENT

On 22/3/2021 around 16/0, I was driving along PIE  
Suddenly veh B collided into my rear right  
portion.

No one was injured.

DECLARATION

I/We declare the foregoing particulars are true in every respect.

  
Policyholder's Signature  
Date & Time

  
Driver's Signature  
(If driver is not the policyholder)

  
Reporting Centre Personnel's Signature  
Name:



## PARF/COE Rebate for Registered Vehicle

From:

Estimate type:

OD ID:

Company

196N

Vehicle No.:

YN367Y

Vehicle to be Exported:

No

Intended Deregistration Date:

14 Apr 2021

Vehicle Make:

MITSUBISHI

Vehicle Model:

FE83BE6SRDEA

Primary Colour:

White

Manufacturing Year:

2009

Engine No.:

4M42A73444

Chassis No.:

FE83BEA20072

Maximum Power Output:

-

Open Market Value:

\$32,770.00

Original Registration Date:

29 Jun 2009

First Registration Date:

29 Jun 2009

Transfer Count:

0

Actual ARF Paid:

\$1,639.00

PARF Eligibility:

No

PARF Eligibility Expiry Date:

-

PARF Rebate Amount:

\$0.00

COE Expiry Date:

31 May 2024

COE Category:

C - Goods Vehicle &amp; Bus

COE Period(Years):

5

PQP Paid:

\$13,910.00

COE Rebate Amount:

\$8,704.00

Total Rebate Amount:

\$8,704.00

Message:

Please note that all future COE renewals for this vehicle can only be for a 5-year period, subject to the statutory lifespan (if applicable) of the vehicle.

The information contained herein is correct as at 14 Apr 2021

OK



## Mitsubishi Fuso Canter FE83 (COE till 07/2023)

Overview Financial Accessories Similar Research Photos Map

Price	\$19,800	Lifespan	21-Jul-2028
Depreciation ?	\$8,730 /yr	Reg Date	22-Jul-2008 (2yrs 3mths 7days COE left)
Mileage	N.A.	Manufactured ?	2008
Road Tax ?	N.A.	Transmission	Manual
Dereg Value ?	\$7,305 as of today (change)	OMV ?	\$27,171
COE ?	\$16,100	ARF ?	\$1,359
Engine Cap	2,977 cc	No. of Owners ?	2
Curb Weight ?	2,500 kg		
Type of Vehicle	Truck		

### Description

New Arrival, 100% No Gimmicks. Class 3 Can Drive Quarter Canopy Bonus Checker Plate. Nice Paintwork, 6 Almost New Tyres, 100% Loan Available. View To Convince Yourself. Excellent Nice/Clean Interior And Exterior, Hurry Don't Miss Out This Iron Beauty Horse, Bring Your Old Lousy Truck To Trade This Beauty Now. Ideal For Future COE Renewal.

### Category

COE Car

### Status

Available for sale. Shortlist this car to get alerted whenever the price or availability changes.

### Resources



#### Vehicle Evaluation

Afraid of lemons? Request to have this car evaluated professionally. Find out more



#### Car Valuation - Free

Find out the market value of your existing car for free. Get started



Shortlist Compare Report More

### Seller Information

#### Pioneer Auto

9 vehicles for sale, 33 sold in past 3 mths

1 Bukit Batok Crescent #02-55  
 WCEGA Plaza  
 Tel: 66849979  
 Search cars nearby

Jensen Chua 97887307  
 Jimmy Chua 96824160

Posted on: 13-Apr-2021 | Last Updated on: 13-Apr-2021

### Upfront Payment

» more Financial info

Transfer Fee ? \$25  
 Down Payment ? \$1,980 (change) Maximum 90% Loan

1st Instalment ? \$719 Based on 2.48% interest rate  
 Get your loan approved now in 60 seconds. T&Cs apply.  
 Learn More

Total Compare \$2,724 Check with seller for exact figure

