

1001/1/14

Inspector TGM

REF:

CS/CT/1004552/Brf 3

Veron

ASSIGNMENT

From: Date: 12/4/2021

Estimated Cost:

OD / TP / WS / TP RES / OD RES / EVA / INV / MV

To Inspect Vehicle No: GBH 238R

at Workshop m/s Dean Autopro
of 160 Bin Ming Dr # 01-14

Insured:

Policy No.

Claims No.

Sum Insured: Excess:

(Client's Record)

Make of Veh:

(Policy Condition)

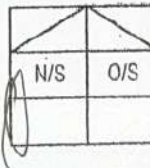
Remark: The veh had commenced its
repair at the time of inspection.

Bal. or Market Value: 56,000/-

IDAC Accident Report: Consistent? : Yes or No

GIA / PR Seen: Consistent? : Yes or No

Est. Repairs: 7 days Res.: Yes or No

Lum Sum: % 3 Val.: Yes or No

CA / REV / REP. / 24 HRS

Vehicle: IN / OUT

Date: Person Contacted:

Veh No: GBH 238R Yr Regn: 27/12/2017

Type: M.Car / M.Cycle / Bus / Van / Lorry / Taxi / Prime Mover /

Truck / Trailer or

Make: Nissan NV 350 C.C. 2488

Colour: Brown A/C: Insured / Std / NI / NA

Sp. Reading: 147754 T/Radio: Insured / Std / NI / NA

Eng/No: YD25002072B

C/No: UNIMC2E262009618

Gen. Cond: Good / Fair / Poor / Burnt

Steering: In order / Jammed / Leaked / Burnt or

Brake: In order / Jammed / Leaked / Burnt or

Modi: M / S / Rim / STD A / Rim or

Tyre Size: F: 195/15

R: 195/15

BS / DUN / EXNOVA / GY / FS / LIZA / MIC / OHTSU / PIR / SUMI /

TOYO / YOKO or

Front

Rear

R/Bal. 6 mm

R/Bal. 6 mm

L/Bal. 6 mm

L/Bal. 6 mm

D.O.A. 25/3/2021

D.O.I. 12/4/2021

Survey held at Dean Autopro

Des. of Damages: Fnt / Rear / O/S / N/S / U/C / Rooftop or

The U/C / Chassis frame / Body Structure affected due to collision

Date / Time	Action / Instruction
	Range 1,000/- - 2,000/-
	Recommended car LS \$ 1700/- Titim Lin
	MV 56,000/-
	PV 38,909/-
	NV 17,091/-
	12/4/2021 Titim Lin

Date/Time, File Pass to?

☐

: Prel. Report

1)

☐

: Final Report

Date/Time, File Return to?

2)

Days Of Repair:

Resurvey No. of Trip:

Survey Fee:

Transportation:

Add Fee: ☐ : Site Insp (\$)

S + RS, SI

☐ : Interview (\$)

Photos

☐ : Tech. Invs (\$)

Others

☐ : Weekend (\$)

Report Format :

Lump Sum / I.B.I. (\$))

TOTAL

SJE : _____
 Date of Survey : _____
 Date of ReSurvey: _____
 Contacts : _____

Vehicle Nos : **GBH 238 R**
 Model : **Nissan NV350**
 Year : _____
 Chassis No : _____

*** AGREED Cost Of Repair and Repair Day/s with SJE ***

Amount: _____ Working Day: 2017

Nos.	PARTS	Qty	Unit S\$	TOTAL S\$
1	Rear bumper	1	\$ 641.00	\$ 641.00
2	Rear bumper side retainer	2	\$ 122.10	\$ 244.20
3	Side body panel LH	1	\$ 2,869.00	\$ 2,869.00
4	Sliding door centre roller	1	\$ 122.40	\$ 122.40
5	Sliding door centre rail	1	\$ 298.00	\$ 298.00
6	Sliding door lower roller	1	\$ 175.60	\$ 175.60
7	Taillamp LH	2	\$ 208.00 320.00	\$ 208.00 640.00
Parts Sub Total :				\$ 4,990.20
10% Discount				\$ 20.80 499.02
PARTS TOTAL :				\$ 187.20 4,491.18

NDX
DD & R
NDX
art ✓

Nos.	SPECIAL NETT	Qty	Unit S\$	TOTAL S\$
1	Sundries	1	\$ 80.00	\$ 80.00
2	Rear bumper clips	1	\$ 50.00	\$ 50.00
3	Side body panel sealant	1	\$ 100.00	\$ 40.00 100.00
4	Side body panel windscreen 'matel' sealant	1	\$ 100.00	\$ 100.00
5	Side body panel windscreen 'matel' inner seal	1	\$ 60.00	\$ 60.00
6	Side body panel windscreen 'matel' primer & cleaner	1	\$ 80.00	\$ 80.00
7	Wrap sticker	1	\$ 1,200.00	\$ 500.00 1,200.00
8	Taillamp seal	1	\$ 60.00	\$ 60.00
9	Taillamp clips	1	\$ 50.00	\$ 50.00
SPECIAL NETT TOTAL :				\$ 540.00 1,780.00

NNX
NNX
NECV
NNX
NECV
NNX

Nos.	LABOUR	S\$
1	R&R Sliding door	\$ 200.00
2	R&R reverse sensor	\$ 100.00
3	R&R side body panel windscreen 'matel'	\$ 250.00
4	Upholstery	\$ 300.00
5	Check wiring	\$ 100.00
6	Panel beating	\$ 1800.00 1,200.00
7	Rust proofing	\$ 200.00
8	Spray painting	\$ 400.00 1,200.00
LABOUR TOTAL :		\$ 1400.00 3,550.00

NNX
NNX

Survey
12/4/2021
1115 hrs
Trim Lin

NO Re Survey required -
External damages only
Repair days 7

PARTS 187.20
 S/N 540.00
 LABOUR 1400.00
 2127.20
 425.44
 1701.76

PARTS TOTAL : \$ 4,491.18
 SPECIAL NETT TOTAL : \$ 1,780.00
 LABOUR TOTAL : \$ 3,550.00
GRAND TOTAL : \$ 9,821.18

H/S 1700/p
 Trim Lin
 12/4/2021

SINGAPORE ACCIDENT STATEMENT

IMPORTANT NOTICE

1. Please report correctly the details of the accident to speed up the claims process.
2. This Form must be completed by the Policyholder and/or the Authorised Driver
3. Information provided must be as truthful and accurate as possible. Any wilful misrepresentation or withholding of material facts may allow insurance companies to repudiate policy liability.
4. The issue and acceptance of this Form by insurance companies is not an admission of policy liability on the part of the insurance companies.
5. Any false reporting may be referred to the Police for investigation.
6. This report will be forwarded by the insurers of the GIA Records Management Centre established by the General Insurance Association of Singapore (GIA) for archiving and that copies of this report will, for a fee, be made available upon application by interested parties.
7. By the lodgement of this report to the insurers, you hereby consent to the archiving of this report at the centre and to copies of the report being made available aforesaid.

ACCIDENT STATEMENT

Date of Submission	26/03/2021 15:21 (SGT)
Date of Accident	25/03/2021 13:45 (SGT)
Exact Location of Accident	Chai Chee St, Singapore
Additional Location Information	-
Country/State of Loss	Singapore

DETAILS OF OWN VEHICLE

Vehicle Registration Number	GBH238R
-----------------------------	---------

INSURED/POLICYHOLDER

Is company?	Yes
Name Of Registered Owner	FORWARDERS & DELIVERY AGENCY (S) PTE LTD
Company Reg No	2XXXXX297N
Email Address	DAISYLEO2128@GMAIL.COM
Mobile Phone No	(Phone) +65-94227348
Alternative Phone No	(Home) +65-94227348

VEHICLE PARTICULARS

Manufacturer	Nissan
Model	Nv350
Variant	-
Exact purpose for which vehicle was being used at time of accident	Employment
Are you claiming under your own insurance policy for repair to your vehicle?	No - Claiming third party
Vehicle Category	Commercial vehicle
Transmission	Auto
CC	1600

INSURANCE COMPANY

Name of Insurance Company	AXA Insurance Pte Ltd
Type of Coverage	Comprehensive
Fleet Policy	No
Policy Number	GA559879/1
Cover Note Number	-

DRIVER

Name of Driver	JOSEPH MICHAEL
NRIC No	SXXXX068Z

Date Of Birth	28/07/1956
Occupation	Outdoor
Date Of Driving Pass	01/10/1976
Driving experience	44 YEARS AND 5 MONTHS
Gender	Male
Mobile Number	(Phone) +65-94227348
Alt. Phone Number	-
Email Address	DAISYLEO2128@GMAIL.COM
Address	APT BLK 107B CANBERRA ST #09-583
Address complement	-
Postcode	752107
Is the driver the policyholder?	No
If No, Relationship of the Driver with the Insured	Employee
Does Driver Own Other Vehicles?	No
Vehicle Registration Number of Other Vehicle Owned by Driver	-
Insurance Company of Other Vehicle Owned by Driver	-

GENERAL INFORMATION OF THE ACCIDENT

Type of Accident	Side Swipe
Weather Conditions	Clear
Road Surface	Dry

OTHER INFORMATION

Was any foreign vehicle involved in the accident?	No
Number of vehicles involved in the accident	2
Was anybody injured in the Accident?	No
Was any injured conveyed to hospital by ambulance?	-
Was any other material or property damaged?	Yes
Number of Passengers (Including Driver)	1
Has the driver been approached by unknown person(s) soliciting/offering accident claims assistance?	No

DETAILS OF POLICE ACTION

Was the accident reported to the police?	Yes
Police Station Name	Traffic Police
Police Station Phone No	(Phone) +65-65470000
Alt. Police Station Phone No	(Fax) +65-65474900
Police Station Address	10 Ubi Avenue 3 Singapore 408865
Was notice of intended Prosecution given?	No
If yes, against whom?	-

CIRCUMSTANCES OF ACCIDENT

REFER TO ATTACHED

ATTACHMENT(S)

Are accident photos available for attachment?	Yes
Was there any video captured by Car Camera?	No
Was there any audio recorded?	No

DETAILS OF OTHER VEHICLE PROPERTY 1

Vehicle Registration Number	YP2167J
Vehicle Manufacturer	-
Vehicle Model	-
Vehicle Variant	-
Vehicle Colour	-
Vehicle Category	Commercial vehicle

Name of Driver -
 Contact Number -
 Address -
 Address complement -
 Postcode -
 Insurance Company Name -
 Nature Of Damage -
 Details of property damaged in accident -
 No. Of Passenger (Including Driver) -

SKETCH PLAN

IMPORTANT NOTICE

1. Please report correctly the details of the accident to speed up the claims process.
2. This Form must be completed by the Policyholder and/or the Authorised Driver.
3. Information provided must be as truthful and accurate as possible. Any willful misrepresentation or withholding of material facts may allow insurance companies to repudiate policy liability.
4. The issue and acceptance of this Form by insurance companies is not an admission of policy liability on the part of the insurance companies.
5. Any false reporting may be referred to the Police for investigation.
6. The report will be forwarded by the insurers of the GIA Records Management Centre established by the General Insurance Association of Singapore (GIA) for archiving and that copies of this report will for a fee be made available upon application by interested parties.
7. By the lodgement of this report to the insurers, you hereby consent to the archiving of this report at the Centre and to copies of the report being made available aforesaid.
8. Consent under the Personal Data Protection Act (PDPA)
I understand, acknowledge, agree and consent that:
(a) My insurer, my workshop and the General Insurance Association of Singapore ("GIA") may/are permitted to collect, use, disclose and/or process my personal data/personal information set out in this [Form] and any other personal information provided by me or possessed by my insurer (collectively the "Personal Information") and disclose and transfer such Personal Information to all insurer(s) who have insured vehicle(s) involved in this accident (all insurer(s) who have insured vehicle(s) involved in this accident shall be collectively referred to as the "Insurers"), the Insurers' law yers/law firms, the Monetary Authority of Singapore and any relevant government agency/authority (such as the police), for the purpose(s) of:
(i) processing, handling and/or dealing with my claims including the settlement of the claims and any necessary investigations relating to the claims;
(ii) investigating the accident and/or my claims;
(iii) carrying out and/or dealing with my instructions or responding to any enquiries by me;
(iv) administering my claims (including the mailing of correspondence, statements, invoices, reports or notices to me, which could involve disclosure of certain personal data about me to being about delivery of the same as well as on the external cover of envelopes/mail packages); and/or
(v) complying with applicable law in administering, processing, handling and/or dealing with my claims, (collectively the "Purposes")
(b) all insurer(s) who have insured vehicle(s) involved in this accident and the Insurers' law yers/law firms, may/are permitted to collect, use, disclose and/or process my Personal Information for one or more of the above Purposes; and
(c) my Personal Information may/can be disclosed by any of the Insurers and/or GIA to their third party service providers or agents (including their law yers/law firms), which may be sited outside of Singapore, for one or more of the above Purposes.



(Handwritten initials)

(Handwritten signature: MAC)

Policyholder's Signature / Date & Time

Driver's Signature (If driver is not the policyholder) / Date & Time

Witnessed by Reporting Centre Personnel

Sketch Plan

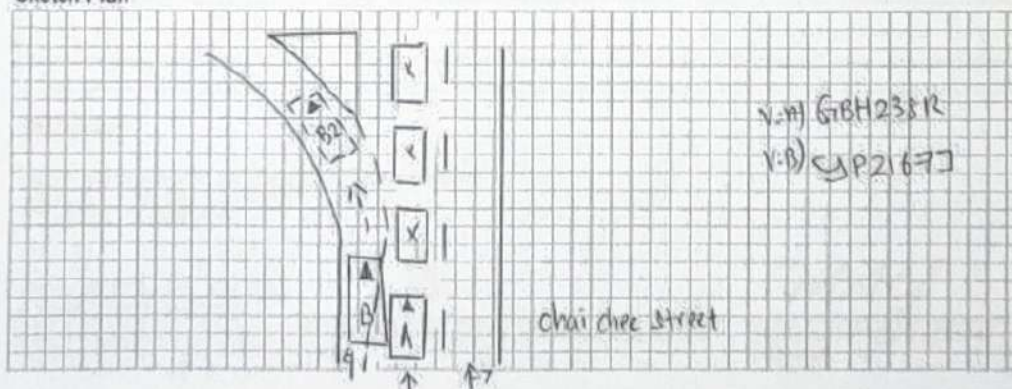

Describe Circumstances of the Accident

refer to police
report. T/20210326/7.012

Declaration

We declare the foregoing particulars are true in every respect.

FORWARDERS
FORWARDERS

Policyholder's Signature / Date

Driver's Signature (if driver is not the policyholder) / Date & Time

Witnessed by Reporting Centre Personnel



**SINGAPORE
POLICE FORCE**



T/20210326/7012

1 of 3

Police Station Of Origin:
Traffic Police
10 Ubi Avenue 3 SINGAPORE 408665
Tel No: 65470000

Report No. T/20210326/7012

REPORT OF A TRAFFIC ACCIDENT

Date/Time Report Made: 26/03/2021 12:37		Vide Report No.:		Station Diary No.:	
Informant's Particulars					
Name of Informant: JOSEPH MICHAEL			Address: 107B CANBERRA STREET #09-583 SINGAPORE 752107		
ID Type / ID No.: NRIC NO / S1221068Z			Contact No.: Home/Office: Mobile: 94227348		
Nationality: SINGAPORE CITIZEN			Email: Daisyleo2128@gmail.com		
Sex: Male	Age: 64	Date of Birth: 28/07/1956	Type of Informant: Driver		
Race: Indian			Language: English		Institution / School Name:
Occupation: others			Driving Licence Information: Class:		Date of Expiry:

General Information of the Accident				
Type of Accident:	Non-Injury Hit and Run	Drink Drive: No	Date/Time of Accident: 25/03/2021 13:45	Type of Location: Straight Road
Location: CHAI CHEE STREET				
Weather: Clear		Road Surface: Dry		Road Speed Limit:
Traffic Flow: Two Way		Traffic Control: Traffic Light - Working		Traffic Volume: Moderate
Type of Collision: Between Moving Vehicles - Side Swipe - Same Direction				Anyone conveyed by ambulance: No

Details of Vehicle Involved						
Vehicle No.	Type	Make	Model	Color	Conditio	No of
GBH238R	Van	NISSAN	NV350	Red		0
YP2167J	Lorry	MITSUBISHI	FUSO	Blue		0

Details of Person Involved	
Any Pedestrian Involved: No	
No. of Pedestrians Injured: NIL	Use of Pedestrian Crossing: NA



**SINGAPORE
POLICE FORCE**



T/20210326/7012

2 of 3

Police Station Of Origin:
Traffic Police
10 Ubi Avenue 3 SINGAPORE 408665
Tel No: 65470000

Report No: T/20210326/7012

CONTINUATION OF REPORT

Driver			
Name	JOSEPH MICHAEL	ID No.	S1221068Z
Related Vehicle	GBH238R (Van)	Contact No.	94227348
Hospital/Clinic	NIL	Class of Driving Licence & Expiry	Class: NIL Date of Expiry: NIL
Date	NIL	Date	NIL
No. of Days granted Medical Leave	NIL	Degree of	NIL

Brief Details.

ON THE 25TH MARCH 2021 AT ABOUT 1345HRS, I WAS DRIVING MY COMPANY'S VEHICLE GBH238R. I WAS TRAVELLING ALONG CHAI CHEE STREET TOWARDS CHAI CHEE ROAD. THERE WAS ABOUT 3 CARS INFRONT OF ME STOPPED AT THE JUNCTION AS TRAFFIC LIGHT WAS RED. I SLOWED DOWN MY VEHICLE CAME TO A STOP TOO. WHILE WAITING FOR THE TRAFFIC LIGHT TO TURN GREEN, I NOTICED A VERY BIG LORRY WAS ON MY LEFT TRYING TO TURN LEFT TOWARDS THE SLIP ROAD. HOWEVER THE LANE WAS QUITE NARROW AND THE DRIVER INSIST OF SQUEEZING THROUGH. WHILE HE WAS PASSING THROUGH, ITS VEHICLE REAR RIGHT PORTION COLLIDED AGAINST MY STATIONARY VEHICLE REAR LEFT PORTION. UPON THE IMPACT, THE DRIVER OF YP2167J DID NOT STOP AND INSTEAD WENT OFF. THE TRAFFIC ON MY LANE TURNED GREEN, THE VEHICLES INFRONT OF ME STARTED TO MOVE AS SUCH I MANAGE TO SIGNAL LEFT AND CHECK LANE IS CLEAR BEFORE I FOLLOWED YP2167J. FINALLY I MANAGE TO STOP YP2167J. I CALLED MY MANAGER AND HE SPOKE WITH THE PERSON INCHARGE OF YP2167J. LATER I WAS INFORMED TO FILE A REPORT TO PROCEED WITH INSURANCE CLAIM. THE LORRY YP2167J BELONGS TO THE COMPANY WAH & HUA PTE LTD. I WISH TO STATE THAT I WAS STATIONARY IN MY LANE WHEN THE ACCIDENT HAPPENED. THE LORRY COULD HAVE AVOIDED THIS ACCIDENT IF HE WAITIED PATIENTLY FOR OUR VEHICLES TO MOVE AND HAD ENOUGH SPACE FOR HIM TO TURN.



**SINGAPORE
POLICE FORCE**



T/20210326/7012

Police Station Of Origin:
Traffic Police
10 Ubi Avenue 3 SINGAPORE 408865
Tel No: 65470000

3 of 3

Report No: T/20210326/7012

CONTINUATION OF REPORTSketch Plan

Informant is not able to provide sketch

Signature Of Officer Recording The Report:
Not applicable

Signature Of Interpreter:
Not applicable

Officer In Charge Of Case:
TP / TPIB /
NOR AFFENDY BIN JAFFAR
Contact No.: 65476368

Authentication Stamp
NP168

Signature Of Informant:
The identity of the person making this report has
been authenticated by SingPass. No signature is
required.

Date/Time:
26/03/2021 12:37

Classification Of Case:



GENERAL INSURANCE ASSOCIATION OF SINGAPORE RECORDS MANAGEMENT CENTRE
6 Raffles Quay #18-00 Singapore 048580
Tel (65) 6224 0010 Fax (65) 6224 0030
Operating Hours : Monday to Friday, 09:00 - 17:00
UEN: S465300200 / GST Reg. No.: M400017735

IMPORTANT NOTE: Please submit the completed Addendum form to the same Authorised Reporting Centre with whom you submitted the Original Report.

ADDENDUM

(A) PARTICULARS OF PERSON MAKING THE AMENDMENTS:

Original Report No : SY0A213Q0003 Vehicle Registration No: GBH238R
Name (as shown in NRIC) : FORWARDERS & DELIVERY AGENCY (S) PTE LTD NRIC/FIN/Passport No : 200708297N
(*Vehicle Driver / Vehicle Owner) (*) Please delete as appropriate
Address : _____ Singapore ()
Contact (Tel) : _____ Mobile No. : 94227348
Email Address : DAISYLEO2128@GMAIL.COM
Date of Accident : 25/03/2021 Time of Accident : 13:45
Place of Accident : Chai Chee St, Singapore
Insurance Company : AXA INSURANCE PTE LTD

(B) ADDITIONAL INFORMATION / AMENDMENTS:

I have made a report on the above mentioned accident and would like to include additional information or make the following amendments:

Amend make & model to Nissan NV 350.

Policyholder / Driver's Signature
Date:

MAC
Reporting Centre Personnel's Signature
Name:
NRIC/FIN No.:
Date:

(GIA)RMCC addendumform_V3

> Back to OneMotoring

Enquire PARF/COE Rebate for Registered Vehicle

Vehicle Owner Particulars	
Owner ID Type:	Company
Owner ID:	297N
Vehicle Details	
Vehicle No.:	GBH238R
Vehicle to be Exported:	No
Intended Deregistration Date:	12 Apr 2021
Vehicle Make:	NISSAN
Vehicle Model:	NV350 PANEL VAN 2.5 5AT 5DR EURO V
Primary Colour:	Brown
Manufacturing Year:	2017
Engine No.:	YD25002072B
Chassis No.:	JN1MC2E26Z0009618
Maximum Power Output:	-
Open Market Value:	\$25,238.00
Original Registration Date:	27 Dec 2017
First Registration Date:	27 Dec 2017
Transfer Count:	0
Actual ARF Paid:	\$1,262.00
Intended PARF Rebate Details	
PARF Eligibility:	No
PARF Eligibility Expiry Date:	-
PARF Rebate Amount:	\$0.00
Intended COE Rebate Details	
COE Expiry Date:	26 Dec 2027
COE Category:	C - Goods Vehicle & Bus
COE Period(Years):	10
QP Paid:	\$58,036.00
COE Rebate Amount:	\$38,909.00
Total Rebate Amount:	\$38,909.00

The information contained herein is correct as at 12 Apr 2021

OK

MV 56,000/2
PV 38,909/2
NV 17,091/2

Trina Mui
12/4/2021

Post an Advertisement
Sell it yourself! Advertise it at just
\$68 until it's SOLD!

Post an Ad

Advertiser Login

Ways of Selling

Date: 31/10/2018, Depre: \$8,350 Yearly, Price: \$69,800.



Beautiful White Paintwork! 1
Owner! Low Monthly Instalment
And Low Depreciation!
Art Automobiles Pte Ltd StarAd

Lake View Credit Pte Ltd [view our cars](#)

- > Low prices guaranteed
- > Specialist in Japanese cars
- > Easy loan approval
- > All terms are negotiable

Browse by Category

< Back (1 2) Next >







Sort by Reg. Date

20 results/page

30 vehicles

Nissan NV350

Advanced Search

	Make	Model	Price	Depreciation	Reg Date	Eng Cap	Mileage	Veh Type	Status
Search Selection	Nissan NV350		Any	Any	2017	Any	Any	Any	All
	Nissan NV350 2.5A		\$58,800	\$8,760 /yr	29-Dec-2017	2,488 cc	119,000 km	Van	Available
Fuel Type: Diesel Van Is Well Taken Care By 1 Owner, Accident Free, Body Kits And All Accessories Will Be Included, High Loan Available, High Trade In For All Vehicle Model, Do Book An Appointment To View On The Van, Welcome All Dealer And Exporter.									
Posted: 06-Apr-2021 Tags: 2017 Nissan NV350, Nissan NV350, Nissan, NV350									
	Nissan NV350 2.5A		\$57,800	\$8,720 /yr	28-Nov-2017	2,488 cc	25,000 km	Van	Available
Fuel Type: Diesel 100% Loan Approval Available! 1 Owner! Agent Tan Chong Unit. AA Trust Certified Quality Vehicle! Fully Maintained By Agent! One Of The All Best Commercial Vehicles With Auto Transmission! Reliable And Fuel Efficient Commercial Unit That Rarely Comes By! Flexi...									
AA Trust Automotive									
Posted: 13-Mar-2021 Tags: 2017 Nissan NV350, Nissan NV350, Nissan, NV350									
	Nissan NV350 2.5A		-	N.A	28-Nov-2017	2,488 cc	-	Van	SOLD
Fuel Type: Diesel \$0 Driveaway! 100% Loan Avail With Low Interest Rate! Bank/In House Loan Available. Fully Maintain By Tan Chong With Low Mileage. One Of The Best Condition With Auto Transmission! Call/Whatsapp Our Friendly Sales Consultant For Viewing Now!									
Posted: 11-Mar-2021 Tags: 2017 Nissan NV350, Nissan NV350, Nissan, NV350									
	Nissan NV350 2.5A		-	N.A	28-Nov-2017	2,488 cc	-	Van	SOLD
Fuel Type: Diesel 1 Owner, Full Maintenance In Tan Chong With Low Mileage And Best Condition, One Of The Best Commercial Vehicles With Auto Transmission! Flexible Bank/In House Loan Available, Hurry Down Now!									
Posted: 28-Feb-2021 Tags: 2017 Nissan NV350, Nissan NV350, Nissan, NV350									
	Nissan Teana 2.0A (For Lease)								
\$1,680/mth Nissan Teana 2.0A leasing @ just \$1680/mth. Call us or visit our website now for more information. Min 6 months lease. More info about this vehicle									
	Nissan NV350 2.5M		\$56,800	\$8,570 /yr	27-Nov-2017	2,488 cc	-	Van	Available
Fuel Type: Diesel 11/2017 NV350 Manual! Last Batch Of Diesel NV From Tan Chong As All-New Ones Are All Petrol Units. New Paintwork. Low Mileage. Done Tip Top Condition! Engine And Gearbox Well Serviced! Bank/In-House 100%. Low Interests. High Trade-In Welcome! Doorst...									
ABWIN (1994) Pte Ltd									
Posted: 05-Apr-2021 Tags: 2017 Nissan NV350, Nissan NV350, Nissan, NV350									
	Nissan NV350 2.5M		-	N.A	27-Nov-2017	2,488 cc	-	Van	SOLD
Fuel Type: Diesel									
Posted: 22-Feb-2021 Tags: 2017 Nissan NV350, Nissan NV350, Nissan, NV350									
	Nissan NV350 2.5A		-	N.A	15-Sep-2017	2,488 cc	-	Van	SOLD
Fuel Type: Diesel 1 Owner Only! Done All Servicing Recently! Best Size Commercial Vehicle With Rare Auto Transmission! Stainless Steel Cabin Suitable For									