

(08/11/13) wef

ASS. REC. BY: Rosie

REF:

CS/SMR 2100 4544/R14/3

196W

ASSIGNMENT

From: _____ Date: _____

Estimated Cost: _____

OD ☒ TP / WS / TP RES / OD RES / EVA / INV / MVTo Inspect Vehicle No: YQ927Rat Workshop m/s: VENNA ENGINEERINGof NO. 8, PUNJAB AVE 18Insured: SAAR SHD 6213Y

Policy No. _____

Claims No. TAX/04/21/2019

Sum Insured: _____ Excess: _____

(Client's Record)

Make of Veh: _____

(Policy Condition)

Remark: The veh had commenced its
repair at the time of inspection.

N/S	O/S

Bal. or Market Value: 82K

IDAC Accident Rpt: _____ Consistent?: Yes or No

GIA / PR Seen: _____ Consistent?: Yes or No

Est. Repairs: 6 days Res.: Yes or NoLum Sum: 20 % 3 Val.: Yes or No

CA / REV / REP. / 24 HRS

Vehicle: IN / OUT

Date: _____ Person Contacted: _____

Veh No: YQ927RYr Regn: 2019 / July

Type: M.Car / M.Cycle / Bus / Van / Lorry / Taxi / Prime Mover /

Truck / Trailer or _____

Make: MITSUBISHI CANTER FEB 21 2018 c.c 2998Colour WHITE

A/C: Insured / Std / NI / NA

Sp. Reading 60833

T/Radio: Insured / Std / NI / NA

Eng/No: _____

C/No: FEB 21 6A 30160Gen. Cond: Good / Fair / Poor / BurntSteering: In order / Jammed / Leaked / Burnt orBrake: In order / Jammed / Leaked / Burnt orModi: Nil / S/Rim / STD A/Rim orTyre Size: F: 195R15CR: 22

BS / DUN / EXNOVA / GY / FS / LIZA / MIC / OHTSU / PIR / SUMI /

TOYO / YOKO or

WESTLAKG

Front

Rear

R/Bal. 7 mmR/Bal. 7/7 mmL/Bal. 7 mmL/Bal. 7/7 mmD.O.A. 08/04/21D.O.I. 12/04/21

Survey held at

VENNA

Des. of Damages: Frt / Rear / O/S / N/S / U/C / Rooftop or

O/S FRt

The U/C / Chassis frame / Body Structure affected due to collision.

Date / Time

Action / Instruction

Repair limit - 63K

Cfmed final fig L/S \$3700, 6 days. (RED \$1689.79; 31%)

Date/Time, File Pass to?

☐

: Prell. Report

1) 22/4 TYPIST

☐

: Final Report

Date/Time, File Return to?

2)

Days Of Repair: 6Resurvey No. of Trip: 1

Survey Fee:

Transportation:

S + RS, \$

Photos

Others

Add Fee:

☐

: Site Insp (\$

☐

: Interview (\$

☐

: Tech. Invs (\$

Report Format: TP \$3700

Lump Sum / L/S /



Venda Engineering & Trading Pte Ltd

GST / Company Reg No.: 200411725H

Quotation

From :	Customer :
VENDA ENGINEERING & TRADING PTE LTD 8 TUAS AVENUE 18 SINGAPORE 638892	GOLDBELL LEASING PTE LTD 59 SENOKO ROAD SINGAPORE 758123
Officer in Charge : HOH PEI JIN Tel : Email :	Attn : Tel : 6494 2800 Fax No. : 6861 7097

Quotation No. : CQO21-0410027	Quotation Date : 09/04/2021	Terms : 30 DAYS
Vehicle No. : YQ927R	Chassis No. : FEB21EA30160	Policy Number : 29146062
Model : CANTER FEB21ER4SDEN	Date of Accident : 08/04/2021	
Third Party Insurer : MS FIRST CAPITAL	TP Vehicle No. : SHD6213Y	
Remarks : CLAIM NO.:-		

ITEM	DESCRIPTION	Qty	UNIT PRICE	AMOUNT (SGD)
1	FRONT BUMPER <i>lt</i>	1	569.6900	569.69
2	FRONT BUMPER COVER, RH <i>de</i>	1	307.9700	307.97
3	FRONT HEADLAMP, RH <i>bro</i>	1	569.6300	569.63
4	FRONT SIGNAL LAMP, RH <i>bro</i>	1	317.1000	317.10
5	FRONT HEADLAMP COVER, RH <i>cm</i>	1	276.1900	276.19
6	FRONT DOOR, RH <i>bt</i>	1	2,071.5500	2,071.55
7	FRONT CORNER PANEL, RH <i>scu</i>	1	505.1400	505.14
8	COOLANT RETURN PIPE <i>7.75 bt</i>	1	235.7800	235.78
9	LESS 25%	1	-1,213.2600	-1,213.26
10	COMPANY LOGO STICKER <i>re</i>	1	360.0000	<i>200</i> 360.00
11	REMOVE & RENEW FRONT BUMPER, BUMPER COVER, HEADLAMP, SIGNAL LAMP, CORNER PANEL & FRONT DOOR	1	600.0000	<i>550</i> 600.00
12	REMOVE & RENEW COOLANT RETURN PIPE	1	120.0000	<i>60</i> 120.00
13	TRANSFER PARTS	1	120.0000	<i>60</i> 120.00
14	SPRAY PAINT FRONT DOOR, FRONT BUMPER & CORNER PANEL	1	550.0000	<i>500</i> 550.00

C/F 0.00

Page 1 of 2

LKK Auto Consultants hence notify the Repairer of the following:

- To resurvey before/after spray painting
- To display damaged part(s) during resurvey
- Parts prices are subject to confirmation
- Third party survey is on a "Without Prejudice" basis
- No illegal modification(s) is allowed
- Supplementary item(s) must be resurveyed and is subject to final approval from Insurance Company

Acknowledged by Repairer

Mailing Address : No. 1, Sunview Road, #08-15 Eco-Tech @Sunview, Singapore 627615
Contact Number (HQ) : (Tel) : 6355 9014 (Purchasing Dept.) 6355 9015 (Sales Dept.)
Date: (Fax) : 6254 0424
E-mail : venda_eng@singnet.com.sg





Venda Engineering & Trading Pte Ltd

GST / Company Reg No.: 200411725H

Quotation

From : VENDA ENGINEERING & TRADING PTE LTD 8 TUAS AVENUE 18 SINGAPORE 638892 Officer in Charge : HOH PEI JIN Tel : Email :	Customer : GOLDBELL LEASING PTE LTD 59 SENOKO ROAD SINGAPORE 758123 Attn : Tel : 6494 2800 Fax No. : 6861 7097
--	--

Quotation No. : CQO21-0410027	Quotation Date : 09/04/2021	Terms : 30 DAYS
Vehicle No. : YQ927R	Chassis No. : FEB21EA30160	Policy Number : 29146062
Model : CANTER FEB21ER4SDEN		Date of Accident : 08/04/2021
Third Party Insurer : MS FIRST CAPITAL		TP Vehicle No. : SHD6213Y
Remarks : CLAIM NO.:-		

ITEM	DESCRIPTION	Qty	UNIT PRICE	AMOUNT (SGD)
			B/F	0.00

Resue
Hp 90010068
6 days
4/8
12/04/21 @ 1600
Resue after repair

Remarks:
CLAIM NO.:-

Sub Total 5,389.79
 Discount (0.00)
 GST(7.00%) 377.29
 Total (SGD) 5,767.08

VENDA ENGINEERING & TRADING PTE LTD

We accept the above quotation.

 Authorised Signature

Customer's Name & Signature
 Company Stamp/Date

Please conduct the survey at
 Venda Engineering @ 8 Tuas Avenue 18 Level 5 Singapore 638892



SINGAPORE ACCIDENT STATEMENT

IMPORTANT NOTICE

1. Please report correctly the details of the accident to speed up the claims process.
2. This Form must be completed by the Policyholder and/or the Authorised Driver
3. Information provided must be as truthful and accurate as possible. Any wilful misrepresentation or withholding of material facts may allow insurance companies to repudiate policy liability.
4. The issue and acceptance of this Form by insurance companies is not an admission of policy liability on the part of the insurance companies.
5. Any false reporting may be referred to the Police for investigation.
6. This report will be forwarded by the insurers of the GIA Records Management Centre established by the General Insurance Association of Singapore (GIA) for archiving and that copies of this report will, for a fee, be made available upon application by interested parties.
7. By the lodgement of this report to the insurers, you hereby consent to the archiving of this report at the centre and to copies of the report being made available aforesaid.

ACCIDENT STATEMENT

Date of Submission 08/04/2021 22:50 (SGT)
Date of Accident 08/04/2021 14:20 (SGT)
Exact Location of Accident TPE, Singapore
Additional Location Information -
Country/State of Loss Singapore

DETAILS OF OWN VEHICLE

Vehicle Registration Number YQ927R

INSURED/POLICYHOLDER

Is company? Yes
Name Of Registered Owner GOLDBELL LEASING PTE LTD
Company Reg No 1XXXXX196N
Email Address isaacngcl@gbl.com.sg
Mobile Phone No (Phone) +65-64942833
Alternative Phone No (Office) +65-64942833

VEHICLE PARTICULARS

Manufacturer Mitsubishi
Model FEB21ER4SDEN
Variant -
Exact purpose for which vehicle was being used at time of accident -
Are you claiming under your own insurance policy for repair to your vehicle? No - Claiming third party
Vehicle Category Commercial vehicle
Transmission Manual
CC 2998

INSURANCE COMPANY

Name of Insurance Company MSIG Insurance (Singapore) Pte. Ltd.
Type of Coverage ThirdParty
Fleet Policy Yes
Policy Number 29146062
Cover Note Number -

DRIVER

Name of Driver PARAMESVARAN A/L VALOO
Passport No/FIN FXXXX917K

Date Of Birth 14/09/1975
 Occupation Outdoor
 Date Of Driving Pass 03/04/2009
 Driving experience 12 YEARS
 Gender Male
 Mobile Number (Phone) +65-91218377
 Alt. Phone Number -
 Email Address cammy@gmcgroup.com.sg
 Address NIL
 Address complement -
 Postcode -
 Is the driver the policyholder? No
 If No, Relationship of the Driver with the Insured Hirer
 Does Driver Own Other Vehicles? No
 Vehicle Registration Number of Other Vehicle Owned by Driver -
 Insurance Company of Other Vehicle Owned by Driver -

GENERAL INFORMATION OF THE ACCIDENT

Type of Accident Collision - Change/cross lane
 Weather Conditions Clear
 Road Surface Dry

OTHER INFORMATION

Was any foreign vehicle involved in the accident? No
 Number of vehicles involved in the accident 2
 Was anybody injured in the Accident? Yes
 Was any injured conveyed to hospital by ambulance? No
 Was any other material or property damaged? Yes
 Number of Passengers (Including Driver) 2
 Has the driver been approached by unknown person(s) soliciting/offering accident claims assistance? No

PASSENGER 1

Name NOT APPLICABLE
 Gender Male

DETAILS OF POLICE ACTION

Was the accident reported to the police? No
 Was notice of intended Prosecution given? No
 If yes, against whom? -

CIRCUMSTANCES OF ACCIDENT

ON 08/04/2021 AT AROUND 2:20PM, I WAS DRIVING MY TRUCK ON LANE 4 OF TPE TOWARDS YISHUN. WHILE TRAVELING STRAIGHT AND NEARING EXIT 13, VEHICLE B SUDDENLY FILTER INTO MY LANE FROM LANE 2 AND COLLIDED INTO MY TRUCK. MY TRUCK SUSTAINED FRONT RIGHT SIDE DAMAGES. MY RIGHT HAND IS FEELING PAIN NOW. I AM GOING TO SEE A DOCTOR LATER.

ATTACHMENT(S)

Are accident photos available for attachment? No
 Was there any video captured by Car Camera? No
 Was there any audio recorded? No

DETAILS OF OTHER VEHICLE PROPERTY 1

Vehicle Registration Number SHD6213Y
 Vehicle Manufacturer Toyota
 Vehicle Model Prius

Vehicle Variation
 Vehicle Colour
 Vehicle Category
 Name of Driver
 NRIC No
 Contact Number
 Address

Photos

Site Insp

Vehicle Variant	-
Vehicle Colour	-
Vehicle Category	Taxi
Name of Driver	LIM JIT FATT SHINO
NRIC No	SXXXX737H
Contact Number	(Phone) +65-97414444
Address	-
Address complement	-
Postcode	-
Insurance Company Name	-
Nature Of Damage	LEFT SIDE PORTION
Details of property damaged in accident	VEH B
No. Of Passenger (Including Driver)	2

PASSENGER 1

Name	NOT APPLICABLE
Gender	Female

INJURED PERSONS DETAILS

INJURED 1

Name of injured person	PARAMEISVARAN A/L VALOO
Address	-
Address Complement	-
Post Code	-
Approximate Age Years Old	-
Injuries Sustained	-
Injured person in which vehicle?	YQ927R
Were seat belts worn?	-
Was this injured conveyed to hospital by ambulance?	No

WITNESS DETAILS

WITNESS 1

Name	ROSE
Phone	(Phone) +65-88039235
Email	-

SKETCH PLAN

IMPORTANT NOTICE

1. Please report correctly the details of the accident to speed up the claims process.
2. This Form must be completed by the Policyholder and/or the Authorised Driver.
3. Information provided must be as truthful and accurate as possible. Any wilful misrepresentation or withholding of material facts may allow insurance companies to repudiate policy liability.
4. The issue and acceptance of this Form by insurance companies is not an admission of policy liability on the part of the insurance companies.
5. Any false reporting may be referred to the Police for investigation.
6. The report will be forwarded by the insurers of the GIA Records Management Centre established by the General Insurance Association of Singapore (GIA) for archiving and that copies of this report will for a fee be made available upon application by interested parties.
7. By the lodgment of this report to the Insurers, you hereby consent to the archiving of this report at the centre and to copies of the report being made available aforesaid.

8. Consent under the Personal Data Protection Act (PDPA)

I understand, acknowledge, agree and consent that:

- (a) My insurer, my workshop and the General Insurance Association of Singapore ("GIA") may/are permitted to collect, use, disclose and/or process my personal data/personal information set out in this [form] and any other personal information provided by me or possessed by my insurer (collectively the "Personal Information") and disclose and transfer such Personal Information to all insurer(s) who have insured vehicle(s) involved in this accident (all insurer(s) who have insured vehicle(s) involved in this accident shall be collectively referred to as the "Insurers"), the Insurers' lawyers/law firms, the Monetary Authority of Singapore and any relevant government agency/authority (such as the police), for the purpose(s) of:
 - (i) processing, handling and/or dealing with my claims including the settlement of the claims and any necessary investigations relating to the claims;
 - (ii) investigating the accident and/or my claims;
 - (iii) carrying out and/or dealing with my instructions or responding to any enquiries by me;
 - (iv) administering my claims (including the mailing of correspondence, statements, invoices, reports or notices to me, which could involve disclosure of certain personal data about me to bring about delivery of the same as well as on the external cover of envelopes/mail packages); and/or
 - (v) complying with applicable law in administering, processing, handling and/or dealing with my claims. (collectively the "Purposes")
- (b) all insurer(s) who have insured vehicle(s) involved in this accident and the Insurers' lawyers/law firms, may/are permitted to collect, use, disclose and/or process my Personal Information for one or more of the above Purposes; and
- (c) my Personal Information may/can be disclosed by any of the Insurers and/or GIA to their third party service providers or agents (including their lawyers/law firms), which may be sited outside of Singapore, for one or more of the above Purposes.
- (d) my Personal Information will also be collected and used to compile claims history for the purpose of fraud detection, investigation and management in present and all future claims.
- (e) the information so collected under (d) above may be shared / disclosed:
 - (i) to all insurers and/or any other third parties that assist in evaluating, investigating, controlling or managing fraud, regulators, law enforcement and government agencies as reasonably required for the purposes stated, or
 - (ii) for complying with requirements under any regulations, laws or court orders.

Policyholder's Signature
Date & Time:

Driver's Signature
(If driver is not the policyholder)
Date & Time:

Reporting Centre Personnel's Signature
Name:
NRIC/FIN No.:

SKETCH PLAN

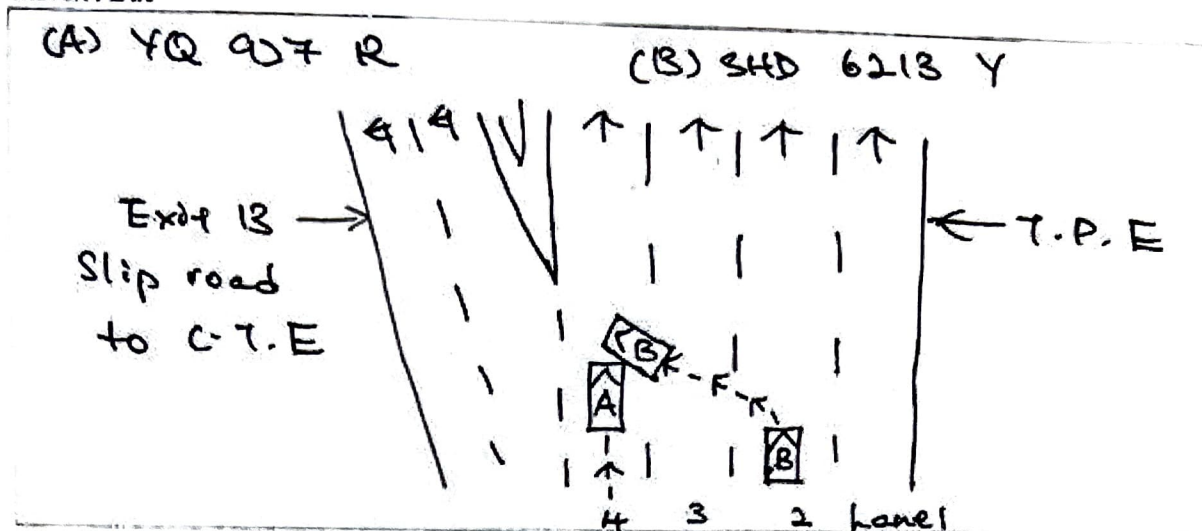

DESCRIBE CIRCUMSTANCES OF THE ACCIDENT

On 08/04/2021 at around 2.20 p.m., I was driving my truck (Veh. A YQ 927 R) on lane 4 of T.P.E towards Yichem. While traveling straight and nearing Exit 13, Veh. B (SHD 6213 Y) suddenly filter into my lane from Lane 2 and collided into my truck. My truck sustained front right side damages. My right hand is feeling pain now. I am going to see a doctor later.

DECLARATION

I/We declare the foregoing particulars are true in every respect.

Policyholder's Signature
Date & Time:

Driver's Signature
(If driver is not the policyholder)
Date & Time:

Reporting Centre Personnel's Signature
Name:
NRIC/FIN No.:

NRIC/FIN No.:

Inquire PARF/COE Rebate for Registered Vehicle

Owner ID Type:

Owner ID:

Company

196N

Vehicle No.:

YQ927R

Vehicle to be Exported:

No

Intended Deregistration Date:

13 Apr 2021

Vehicle Make:

MITSUBISHI

Vehicle Model:

CANTER FEB21ER4SDEN

Primary Colour:

White

Manufacturing Year:

2019

Engine No.:

4P10D75318

Chassis No.:

FEB21EA30160

Maximum Power Output:

-

Open Market Value:

\$39,259.00

Original Registration Date:

15 Jul 2019

First Registration Date:

15 Jul 2019

Transfer Count:

0

Actual ARF Paid:

\$1,963.00

PARF Eligibility:

No

PARF Eligibility Expiry Date:

-

PARF Rebate Amount:

\$0.00

COE Expiry Date:

14 Jul 2029

COE Category:

C - Goods Vehicle & Bus

COE Period(Years):

10

PQP Paid:

\$22,903.00

COE Rebate Amount:

\$18,901.00

Total Rebate Amount:

\$18,901.00

The information contained herein is correct as at 13 Apr 2021

OK

Mitsubishi Fuso Canter FEB21

[Overview](#)
[Financial](#)
[Accessories](#)
[Similar](#)
[Research](#)
[Photos](#)
[Map](#)

PREMIUM AD



Price	\$78,800	Fuel Type	Diesel
Depreciation	\$9,980 /yr View models with similar depre	Reg Date	05-Mar-2019 (7yrs 10mths 19days COE left)
Mileage	N.A.	Manufactured	2018
Road Tax	N.A.	Transmission	Manual
Dereg Value	\$21,326 as of today (change)	OMV	\$35,624
COE	\$27,009	ARF	\$1,782
Engine Cap	2,998 cc	No. of Owners	1
Curb Weight	2,500 kg		
Type of Vehicle	Truck		

Accessories

Full Canopy Installed.

Description

1 Owner Unit. Low Mileage. Buy Before The Upcoming 10k Diesel Tax On 1st April. Under Agent Warranty & Maintenance Fully Done By Agent Too! Kindly Pm Our Sales Consultant For Viewing And Test Drive Now!

Category

Premium Ad Car

Status

Available for sale. Shortlist this car to get alerted whenever the price or availability changes.

Resources



Vehicle Evaluation

Afraid of lemons? Request to have this car evaluated professionally. Find out more



Car Valuation - Free

Find out the market value of your existing car for free. Get started

Posted on: 04-Apr-2021 | Last Updated on: 12-Apr-2021

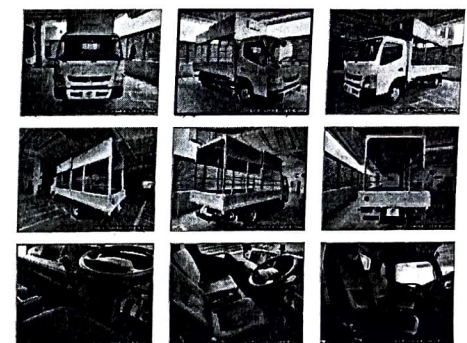

Price Chart

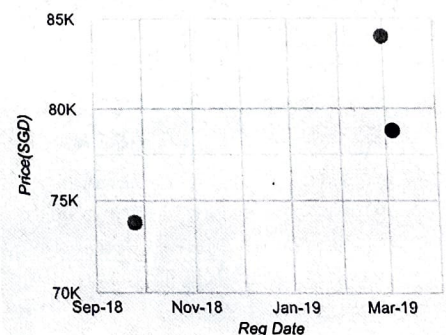

Click on the point to view the vehicle

Seller Information

Car (S) Pte Ltd

https://www.sgcarmart.com/used_cars/info.php?ID=972243&DL=2976

Screw M20x40, Steering

Switch.Press.Sensor.Brk.

Pressure Switch.Park.Brk.Eel

Switch.Press.Sensor.Brk.

Damaged

Damaged

Damaged

66.00

38.00

61.00

65.00

66.00

38.00

61.00

65.00