



LKK Auto Consultants Pte Ltd

51 Ubi Ave 1 #01-25 Paya Ubi Industrial Park, Singapore 408933

TEL: 6256 3561 FAX: 6256 4315

Reg. No: 199607198R GST Reg. No. 19-9607198-R

TAX INVOICE

LONPAC INSURANCE BHD

300 BEACH ROAD
#17-04/07 THE CONCOURSE
SINGAPORE 199555

INV No. AC2105791

INV Date 17/08/2021

Reference CC4/LPC21004542/Gbs3q2

Code LPC2

PROFESSIONAL SERVICE FEE

Vehicle No. SJE 3070H
Insured Veh. SLW 6166C
Claim No. 21/21/21/VP05/024427
Policy No. Z21VP05028539
Accident Date 08/04/2021
Inspection Date 12/04/2021

Description	Total
Third Party Express Settlement	400.00
Subtotal	400.00
GST (7%)	28.00
Grand Total	428.00

We shall be glad if you could forward the payment at your early convenience.

Cheque should be crossed and made payable to **'LKK Auto Consultants Pte Ltd'**

LKK Auto Consultants Pte Ltd

LKM



LKK Auto Consultants Pte Ltd

51 Ubi Ave 1 #01-25 Paya Ubi Industrial Park, Singapore 408933

TEL: 6256 3561 FAX: 6256 4315

Reg. No: 199607198R GST Reg. No. 19-9607198-R

Affiliated to Federation Internationale Des Experts En Automobile				
LONPAC INSURANCE BHD 300 BEACH ROAD #17-04/07 THE CONCOURSESINGAPORE 199555			Ref: CC4/LPC21004542/Gbs3q2 Date: 17/08/2021 Code: LPC2	
1. Policy Particulars :- THIRD PARTY CLAIM				
Insured Veh.	SLW 6166C	Veh. Inspected	SJE 3070H	
Policy No.	Z21VP05028539	Coverage (\$)	0.00	
Claim No.	21/21/21/VP05/024427	Excess (\$)	0.00	
Assign From	GERALD POH	Assign Date	09/04/2021	
2. Vehicle Particulars & Condition				
Make & Model	TOYOTA VIOS	c.c	1497	
Engine No.	HIDDEN	Year of Reg.	2008	
Chassis No.	MR053HY9305059162	Colour	BLUE	
Odometer	133303 KM	Steering	IN ORDER	
Brakes	IN ORDER	Modification	SPORTS RIM	
General	GOOD			
3. Conditions of Tyres				
	Size	Make	Balance	
R/H Front Tyre	195/55 R15	YOKOHAMA	6 mm	
L/H Front Tyre	195/55 R15	YOKOHAMA	6 mm	
R/H Rear Tyre	195/55 R15	YOKOHAMA	6 mm	
L/H Rear Tyre	195/55 R15	YOKOHAMA	6 mm	
4. Description of Damages				
THE VEHICLE SUSTAINED DAMAGES AT THE REAR PORTION. DAMAGES SEE DETAILS.				
5. General Information				
Accident Date	08/04/2021	Inspection Date	12/04/2021	
Survey held at	AUBURN AUTO PTE LTD 176 SIN MING DRIVE #04-18 SIN MING AUTOCARE SINGAPORE 575721			
5a. Remarks				
A)THE INSPECTION WAS CONDUCTED ON A"WITHOUT PREJUDICE" BASIS. B)IN ACCORDANCE TO YOUR INSTRUCTIONS, WE HAVE NOT AUTHORISED REPAIRS.				
5b. Estimate Days of Repair				
ESTIMATED NORMAL PERIOD FOR REPAIR:		3 Working Days		



LKK Auto Consultants Pte Ltd

51 Ubi Ave 1 #01-25 Paya Ubi Industrial Park, Singapore 408933

TEL: 6256 3561 FAX: 6256 4315

Reg. No: 199607198R GST Reg. No. 19-9607198-R

Page No.:1 of 1

ADJUSTMENT ON REPAIR COST FOR VEHICLE NO. SJE 3070H

Qty	Description of Parts	Condition	Estimate By Workshop (\$)	Our Adjusted (\$)
	<u>REPLACEMENT OF PARTS</u>			
1	REAR BUMPER	DEFORMED	800.00	363.10
1	REAR BUMPER DIFFUSER LIP	CUT	800.00	228.00
1	REAR BOOT LOCK	NOT NECESSARY	420.00	-
1	REAR LEFT BUMPER BRACKET	DEFORMED	150.00	19.00
1	REAR END PANEL	TO REPAIR SEE LABOUR	1,500.00	-
	LESS 25% DISCOUNT		-	-152.53
			3,670.00	457.57
	<u>SPECIAL NETT ITEMS</u>			
1	REAR BUMPER CLIP (SN)	NECESSARY	150.00	30.00
			150.00	30.00
	<u>LABOUR</u>			
	REMOVE AND REFIT REAR PANEL .INCLUSIVE OF THE REPAIR OF REAR END PANEL .		300.00	200.00
	REMOVE ,REFIT AND REPLACED DAMAGE AND CHECK UP ELECTRICAL WIRING .		150.00	30.00
	REMOVE AND REFIT INNER GARNISHES TRIM TO ASSIST REPAIR .	NOT NECESSARY	200.00	-
	TO APPLY UNDERCOATING ON REPLACED PANEL.	NOT NECESSARY	120.00	-
	TO RESPRAY PAINTING.		600.00	300.00
			1,370.00	530.00
	GRAND TOTAL		5,190.00	1,017.57
	RECOMMENDED COST OF LUMP SUM REPAIRS (TO ITS PRE-ACCIDENT CONDITION)			800.00

Report Ref No. CC4/LPC21004542/Gbs3q2

XING GUO QIANG

M.MATAI, AMSAE-A

Automotive Assessor

HO LEONG CHUAN

Automotive Assessor

DISCLAIMER OF LIABILITY TO THIRD PARTIES:- This Report is made solely for the use and benefit of the Client named on the front page of this Report.

No liability of responsibility whatsoever, in contract or tort, is accepted to any third party who may rely on the Report wholly or in part. Any third party acting or replying on this Report, in whole or in part, does so at his or her own risk.



LKK Auto Consultants Pte Ltd

51 Ubi Ave 1 #01-25 Paya Ubi Industrial Park, Singapore 408933

TEL: 6256 3561 FAX: 6256 4315

Reg. No: 199607198R GST Reg. No. 19-9607198-R

PHOTOGRAPHS FOR VEHICLE NO. SJE 3070H

INSPECTION





LKK Auto Consultants Pte Ltd

51 Ubi Ave 1 #01-25 Paya Ubi Industrial Park, Singapore 408933

TEL: 6256 3561 FAX: 6256 4315

Reg. No: 199607198R GST Reg. No. 19-9607198-R

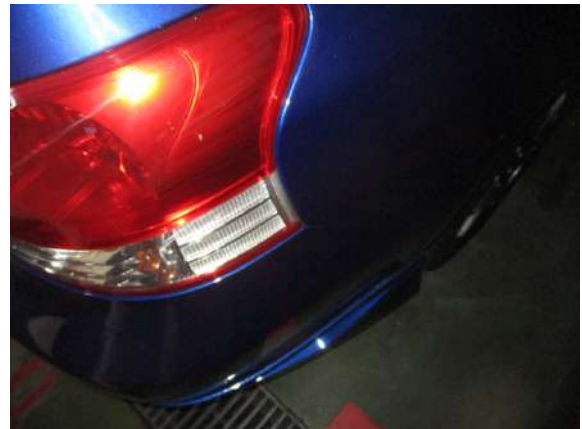



LKK Auto Consultants Pte Ltd

51 Ubi Ave 1 #01-25 Paya Ubi Industrial Park, Singapore 408933

TEL: 6256 3561 FAX: 6256 4315

Reg. No: 199607198R GST Reg. No. 19-9607198-R





LKK Auto Consultants Pte Ltd

51 Ubi Ave 1 #01-25 Paya Ubi Industrial Park, Singapore 408933

TEL: 6256 3561 FAX: 6256 4315

Reg. No: 199607198R GST Reg. No. 19-9607198-R





LKK Auto Consultants Pte Ltd

51 Ubi Ave 1 #01-25 Paya Ubi Industrial Park, Singapore 408933

TEL: 6256 3561 FAX: 6256 4315

Reg. No: 199607198R GST Reg. No. 19-9607198-R

PHOTOGRAPHS FOR VEHICLE NO. SJE 3070H

RE-INSPECTION





LKK Auto Consultants Pte Ltd

51 Ubi Ave 1 #01-25 Paya Ubi Industrial Park, Singapore 408933

TEL: 6256 3561 FAX: 6256 4315

Reg. No: 199607198R GST Reg. No. 19-9607198-R

PHOTOGRAPHS FOR VEHICLE NO. SJE 3070H

RE-INSPECTION

