

# NATIONAL Assessment Centre Services. [wef 1 Jan'05]

SN0821490001

Date In: 09/04/2021 10:03	Job description	Date & Time Completed	Done by
Ref No: NIBA/UPC210045784	SAS e-filing		
Vch No: SMA, 5858 A	E-mail (within 8hrs, AIC 2hrs)		
D.O.A: 09/04/2021 07:20	i-Motor Claim Form		
OD: TP / Reporting Only	i-Moto: W/O (Within: OD 2hrs, TP 4hrs)		
	i-Photo Uploaded		
TP Insurer:	Assessment/Survey Report		
	Ass't Report by Fax / Hand to Owner/Wksp		

Preferred Wksp / INC Assign Wksp / QW: (	Tel:	Fax:
TP Particulars:	Vch No: FBS 1126R	INC ( ) / Non-INC ( )
Owner / Driver: (	Tel:	
Policy No: (	Period: (	Cover Type: (
Confirmed by: (	Date:	Time:
Insured/Driver Liability: (	%) [Note-Est. Status (WO): N: 0-20%; P: 21-79%. P: 80-100%]	
Year of Registration: (	Warranty: YES ( ) / NO ( )	
Excess: (\$	Loading: \$1,000 ( ) / \$2,000 ( )	

General Remarks:
( ) Walk-In Customer: Customer's information strictly Confidential & Strictly NO refer of repairer.
( ) Total Loss Case: to e-mail Insurer URGENTLY.
Drive-In ( ) / Towed-In ( ); Invoice: YES ( ) / NO ( ); Towing Co: ( )

Remarks: (INC hotline: 6788 6616)	Date & Time Completed	Done by
1) Apply for Transport Allowance ( ) / Courtesy Car ( )		
2) QC Check / Post Repair Inspection ( )		
3) Upload Resurvey Photo [Repair Cost > \$3000] ( )		

Injury: \_\_\_\_\_

Date/Time	Actions

Claimant's Particulars:	Invoice Preparation Checklist	Am't (\$)	Am't (\$)
Driver/Owner:	1) AR: Accident Reporting (\$30);		
Contact No:	2) DA: Damage Assessment (\$100); INC (\$80)		
Damaged Portion:	3) TF: Towing Fee \$40/\$45		
	4) FT: Follow-Through Survey \$120		
	5) FT: Follow-Through Survey (Resurvey) \$30		
	For claiming against INC Only (wef 10 Jan 2005)		
	6) TR: Re-inspection \$75		
	7) N1: Idao DA + SMRT Survey \$160		
	8) NTUC Additional Services:-		
	OD*		
	*N5: Courtesy Car / Tpl Allowance \$5		
	*N6: Repair Co-ordination \$10		
	*N7: Post Repair Inspection \$25		
	*N8: DV / Collect Excess Coordination \$5		
	TP (N11): TP (N11) against INC \$20		
	9) N12: Idao Mobile 30		
	Invoice dated	Fee Charged	
	Invoice dated	Fee Charged	

# SINGAPORE ACCIDENT STATEMENT

## IMPORTANT NOTICE

1. Please report correctly the details of the accident to speed up the claims process.
2. This Form must be completed by the Policyholder and/or the Authorised Driver
3. Information provided must be as truthful and accurate as possible. Any wilful misrepresentation or withholding of material facts may allow insurance companies to repudiate policy liability.
4. The issue and acceptance of this Form by insurance companies is not an admission of policy liability on the part of the insurance companies.
5. **Any false reporting may be referred to the Police for investigation.**
6. This report will be forwarded by the insurers of the GIA Records Management Centre established by the General Insurance Association of Singapore (GIA) for archiving and that copies of this report will, for a fee, be made available upon application by interested parties.
7. By the lodgement of this report to the insurers, you hereby consent to the archiving of this report at the centre and to copies of the report being made available aforesaid.

## ACCIDENT STATEMENT

Date of Submission	09/04/2021 10:03 (SGT)
Date of Accident	08/04/2021 07:20 (SGT)
Exact Location of Accident	Woodlands Ave 2, Singapore
Additional Location Information	TOWARDS WOODLANDS AVENUE 7
Country/State of Loss	Singapore

## DETAILS OF OWN VEHICLE

Vehicle Registration Number	SMA5858A
-----------------------------	----------

### INSURED/POLICYHOLDER

Is company?	No
Name Of Registered Owner	TIANG MING KIONG
NRIC No	SXXXX120F
Email Address	tiangmk@tmxgroup.biz
Mobile Phone No	(Phone) +65-97825600
Alternative Phone No	+65-97825600

### VEHICLE PARTICULARS

Manufacturer	Toyota
Model	Camry
Variant	-
Exact purpose for which vehicle was being used at time of accident	Private use
Are you claiming under your own insurance policy for repair to your vehicle?	No - Claiming third party
Vehicle Category	Private car
Transmission	Auto
CC	2487

### INSURANCE COMPANY

Name of Insurance Company	Lonpac Insurance Bhd
Type of Coverage	Comprehensive
Fleet Policy	No
Policy Number	Z20VP05026721
Cover Note Number	-

### DRIVER

Name of Driver	TIANG MING KIONG
NRIC No	SXXXX120F

Date Of Birth	27/06/1960
Occupation	Indoor
Date Of Driving Pass	16/10/1996
Driving experience	24 YEARS AND 6 MONTHS
Gender	Male
Mobile Number	(Phone) +65-97825600
Alt. Phone Number	+65-97825600
Email Address	tiangmk@tmxgroup.biz
Address	BLK 37 MARSILING DRIVE #17-417
Address complement	-
Postcode	730037
Is the driver the policyholder?	Yes
If No, Relationship of the Driver with the Insured	-
Does Driver Own Other Vehicles?	No
Vehicle Registration Number of Other Vehicle Owned by Driver	-
Insurance Company of Other Vehicle Owned by Driver	-

#### GENERAL INFORMATION OF THE ACCIDENT

Type of Accident	Collision - Head to Rear
Weather Conditions	Clear
Road Surface	Dry

#### OTHER INFORMATION

Was any foreign vehicle involved in the accident?	No
Number of vehicles involved in the accident	2
Was anybody injured in the Accident?	No
Was any injured conveyed to hospital by ambulance?	-
Was any other material or property damaged?	Yes
Number of Passengers (Including Driver)	4
Has the driver been approached by unknown person(s) soliciting/offering accident claims assistance?	No

#### PASSENGER 1

Name	LAW KING UNG
Gender	Female

#### PASSENGER 2

Name	EILEEN TIANG HUI XIN
Gender	Female

#### PASSENGER 3

Name	IRENE TIANG MEI XIN
Gender	Female

#### DETAILS OF POLICE ACTION

Was the accident reported to the police?	No
Was notice of intended Prosecution given?	No
If yes, against whom?	-

#### CIRCUMSTANCES OF ACCIDENT

PLEASE REFER TO SKETCH PLAN

#### ATTACHMENT(S)

Are accident photos available for attachment?	Yes
Was there any video captured by Car Camera?	No
Was there any audio recorded?	No

## DETAILS OF OTHER VEHICLE PROPERTY 1

Vehicle Registration Number .....	FBS1126R
Vehicle Manufacturer .....	-
Vehicle Model .....	-
Vehicle Variant .....	-
Vehicle Colour .....	-
Vehicle Category .....	Motorcycle
Name of Driver .....	-
Contact Number .....	-
Address .....	-
Address complement .....	-
Postcode .....	-
Insurance Company Name .....	-
Nature Of Damage .....	-
Details of property damaged in accident .....	-
No. Of Passenger (Including Driver) .....	-

## SKETCH PLAN

### IMPORTANT NOTICE

1. Please report correctly the details of the accident to speed up the claims process.
2. This Form must be completed by the Policyholder and/or the Authorised Driver.
3. Information provided must be as truthful and accurate as possible. Any wilful misrepresentation or withholding of material facts may allow insurance companies to repudiate policy liability.
4. The issue and acceptance of this Form by insurance companies is not an admission of policy liability on the part of the insurance companies.
5. Any false reporting may be referred to the Police for investigation.
6. The report will be forwarded by the insurers of the GIA Records Management Centre established by the General Insurance Association of Singapore (GIA) for archiving and that copies of this report will for a fee be made available upon application by interested parties.
7. By the lodgement of this report to the insurers, you hereby consent to the archiving of this report at the centre and to copies of the report being made available aforesaid.
8. Consent under the Personal Data Protection Act (PDPA)

I understand, acknowledge, agree and consent that:

(a) My insurer, my workshop and the General Insurance Association of Singapore ("GIA") may/are permitted to collect, use, disclose and/or process my personal data/personal information set out in this [form] and any other personal information provided by me or possessed by my insurer (collectively the "Personal Information") and disclose and transfer such Personal Information to all insurer(s) who have insured vehicle(s) involved in this accident (all insurer(s) who have insured vehicle(s) involved in this accident shall be collectively referred to as the "Insurers"), the Insurers' law yers/law firms, the Monetary Authority of Singapore and any relevant government agency/authority (such as the police), for the purpose(s) of:

(i) processing, handling and/or dealing with my claims including the settlement of the claims and any necessary investigations relating to the claims;

(ii) investigating the accident and/or my claims;

(iii) carrying out and/or dealing with my instructions or responding to any enquiries by me;

(iv) administering my claims (including the mailing of correspondence, statements, invoices, reports or notices to me, which could involve disclosure of certain personal data about me to bring about delivery of the same as well as on the external cover of envelopes/mail packages); and/or

(v) complying with applicable law in administering, processing, handling and/or dealing with my claims.

(collectively the "Purposes")

(b) all insurer(s) who have insured vehicle(s) involved in this accident and the Insurers' law yers/law firms, may/are permitted to collect, use, disclose and/or process my Personal Information for one or more of the above Purposes; and

(c) my Personal Information may/can be disclosed by any of the Insurers and/or GIA to their third party service providers or agents (including their law yers/law firms), which may be sited outside of Singapore, for one or more of the above Purposes.

  
Policyholder's Signature / Date & Time

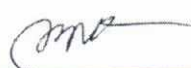
  
Driver's Signature (If driver is not the policyholder) / Date & Time

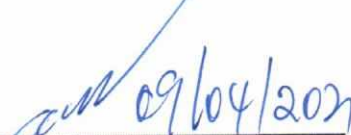
 09/04/2021  
Witnessed by Reporting Centre Personnel

### Sketch Plan

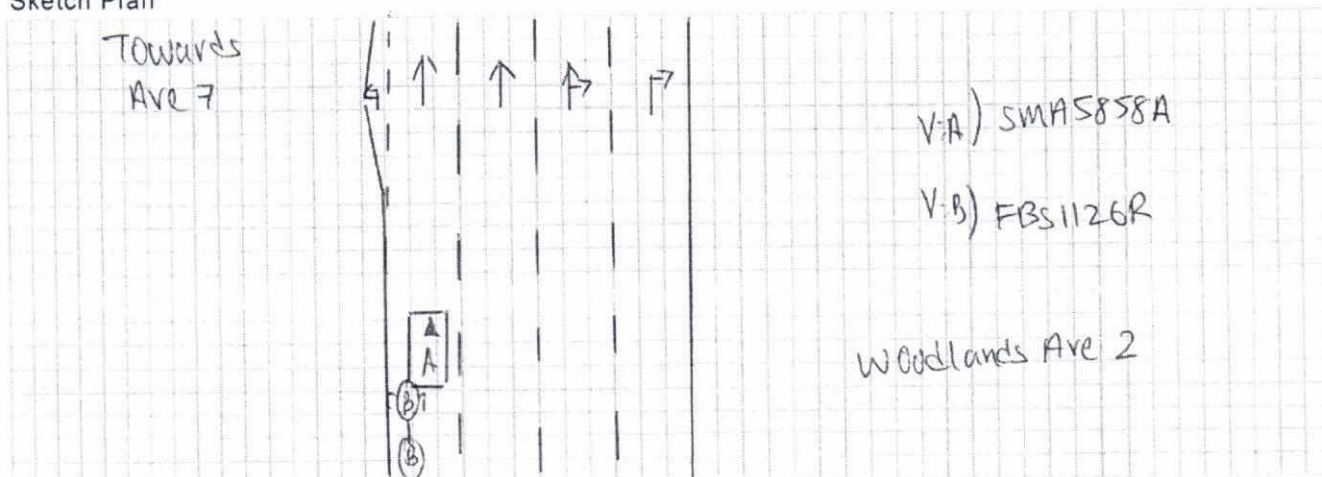

**Describe Circumstances of the Accident**

On the stated date and time, I vehicle 'A' SMAS85XA was travelling on the stated venue I was travelling straight in my lane, slowed down my vehicle and came to a complete stopped as the vehicle in front of me was stationary. Moments later, I felt a sudden impact against my vehicle rear portion. Shortly I got out of my vehicle and realised it was FBS1126R collided against me. The motor had toppled on the left kerb. I asked the motorist if he requires ambulance as his hand was bleeding however he refused. As such I exchange particulars with him and left the scene.

**Declaration**

We declare the foregoing particulars are true in every respect.

  
Policyholder's Signature / Date & Time

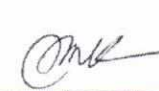
  
Driver's Signature (If driver is not the policyholder) / Date & Time

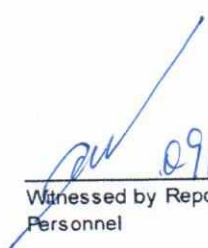
 09/04/2021  
Witnessed by Reporting Centre Personnel

Email: sm@idac.com.sg Tel no: 6555 6888

\*If no proper documents are produced, IDAC shall not file the report. Information will be discarded after one week.

**Personal Particulars of Owner & Driver (Vehicle A)**

Date of Accident: 08/04/2021 (dd/mm/yy) Time of Accident: 07 : 20 (24-HR-FORMAT)  
Vehicle No.: SMA 5858 A Vehicle Make & Model / Engine (cc): Toyota Camry Hybrid 2487cc Private Hire: (Y / N)  
Exact location of Accident: WOODLANDS AVE 2 TOWARDS AVE 7  
Policyholder's Name / IC No.: TIANG MING KIONG S2625120F  
Driver's Name / IC No.: TIANG MING KIONG S2625120F (As Above) ☐  
Driver's Contact No.: 9782 5600 Company Contact No / Owner Contact No: \_\_\_\_\_  
Driver's Address: 37 MARSILING DRIVE #17-417 S730037  
Owner Email address: tiangmk@tmxgroup.biz Insurance Company: LONPAC  
Driver Email address: tiangmk@tmxgroup.biz

**Relationship between Owner & Driver:** (Please **CIRCLE** one only)

Owner / Spouse / Children / Friend / Parents / Sibling / Relative / Employee / Hirer or Others specify: OWNER

**What do you wish to claim?** (Please **TICK** one only)

☐ Own Insurance / ☒ Other Vehicle (The one you want to claim against) / ☐ Reporting (For Record Purpose)

**Exact purpose for which the vehicle  
Was being used at time of accident?**

**Occupation (nature of job)** ☒ Indoor / ☐ Outdoor

☒ Private use / ☐ Work purpose

**\*No. of Passengers (Including Driver):** 04

**\*Passanger Name:** Law King Ung

**Gender:** Female

**\*Passanger Name:** EileenTiang Hui Xin (female) Irene Tiang Mei Xin (female)

**Gender:** Female

**Weather condition & Road conditions?** (On the day of accident)

☒ Clear & Dry / ☐ Raining & Wet / ☐ After-Rain & Wet / ☐ Drizzling & Wet / Others: \_\_\_\_\_

**Was there any video captured by your Car Camera?** ☐ Yes / ☒ No

**Any Injuries:** ☐ Yes / ☒ No (If YES) Injured Person' Name: \_\_\_\_\_

Injuries Sustain: \_\_\_\_\_ Injured Person in Which Vehicle: \_\_\_\_\_

**Police Report filed:** ☐ Yes / ☒ No (If YES) Which Police Station: \_\_\_\_\_

**The Other Party(s) Details:**

1. Driver's Name / IC No: \_\_\_\_\_ Vehicle No: FBS 1126 R

Driver's Contact No: \_\_\_\_\_ Insurance Company: \_\_\_\_\_

2. Driver's Name / IC No (If Any): \_\_\_\_\_ Vehicle No: \_\_\_\_\_

Driver's Contact No: \_\_\_\_\_ Insurance Company: \_\_\_\_\_

\*Independent Witness (If Any): \_\_\_\_\_ Contact No: \_\_\_\_\_

Preferred Workshop Name: \_\_\_\_\_ Contact No: \_\_\_\_\_

**LONPAC INSURANCE BHD (S98FC5635C)**

(Incorporated in Malaysia)

Singapore Office: 300, Beach Road #17-04/07, The Concourse, Singapore 199555

Tel: (65) 6250 7388 Fax: (65) 6296 3767 Website: www.lonpac.com.sg

GST Reg No.: F0-0005635-C

MX1

**CERTIFICATE OF INSURANCE**

MOTOR VEHICLES (THIRD PARTY RISKS AND COMPENSATION) ACT (CAP 189) REPUBLIC OF SINGAPORE.  
MOTOR VEHICLES (THIRD PARTY RISKS AND COMPENSATION) RULES 1960 (REPUBLIC OF SINGAPORE).  
ROAD TRANSPORT ACT 1987 (MALAYSIA).  
ROAD TRANSPORT (AMENDMENT) ACT 2019 (MALAYSIA).  
THE MOTOR VEHICLES (THIRD PARTY RISKS) RULES, 1959 (MALAYSIA).

Certificate No. : Z20VP05026721

Type of Cover : COMPREHENSIVE

1. Index Mark and Vehicle Registration Number

TOYOTA CAMRY 2.5  
- SMA5858A

2. Name of Policy Holder

TIANG MING KIONG

3. Effective Date of the Commencement of Insurance  
for the purpose of the Act

16/05/2020

4. Date of Expiry of the Insurance

15/05/2021

5. Persons or Classes of Persons entitled to drive

(A) THE POLICYHOLDER (B) ANY OTHER PERSON WHO IS DRIVING ON THE POLICYHOLDER'S ORDER OR WITH HIS/HER PERMISSION

Provided that the person driving is permitted in accordance with the licensing or other laws or regulations to drive the Motor Vehicle or has been so permitted and is not disqualified by order of a Court of Law or by reason of any enactment or regulation in that behalf from driving the Motor Vehicle.

6. Limitations as to use

USE ONLY FOR SOCIAL, DOMESTIC AND PLEASURE PURPOSES AND FOR THE POLICYHOLDER'S BUSINESS. THE POLICY DOES NOT COVER USE FOR HIRE OR REWARD, RACING, PACE-MAKING, RELIABILITY TRIAL, SPEED-TESTING OR THE CARRIAGE OF GOODS (OTHER THAN SAMPLES) IN CONNECTION WITH ANY TRADE OR BUSINESS OR USED FOR ANY PURPOSE IN CONNECTION WITH THE MOTOR TRADE.

Excess : S\$ 500.00(SECTION 1) INSURED / NAMED DRIVERS

S\$ 2,500.00(SECTION 1) UNNAMED DRIVERS

S\$ 3,000.00(SECTION 1) ADDITIONAL EXCESS FOR ELDERLY OR YOUNG AND/OR INEXPERIENCED DRIVERS

S\$ 100.00WINDSCREEN EXCESS

LONPAC'S AUTHORISED WORKSHOPS

AN ADDITIONAL EXCESS OF \$500 FOR 2ND &amp; SUBSEQUENT CLAIM DURING THE POLICY PERIOD (FOR COMPREHENSIVE COVER ONLY).

Condition : ACCIDENT REPAIRS AT LONPAC'S AUTHORISED WORKSHOPS

\* Limitations rendered inoperative by Section 95 of the Road Transport Act 1987 (Malaysia) or Section 8 of the Motor Vehicles (Third Party Risks and Compensation) Act (Cap 189) Republic of Singapore are not included under heading.

I/WE hereby certify that this covering Note is issued in accordance with the provisions of Part IV of the Road Transport Act 1987 (Malaysia) and Motor Vehicles (Third-Party Risks and Compensation) Act (Cap 189) Republic of Singapore.

H.P. Owner : MAYBANK

CHIEF EXECUTIVE  
(Singapore Branch)

User ID: JNL10W

Date Issued: 08/05/2020