



LKK Auto Consultants Pte Ltd

51 Ubi Ave 1 #01-25 Paya Ubi Industrial Park, Singapore 408933

TEL: 6256 3561 FAX: 6256 4315

Reg. No: 199607198R GST Reg. No. 19-9607198-R

TAX INVOICE

CHINA TAIPING INSURANCE (S) PTE LTD

INV No. AC2106239

3 ANSON ROAD #16-00
SPRINGLEAF TOWER
SINGAPORE 079909

INV Date 07/09/2021
Reference CC6/CTI21004493/Kea3q2
Code CTI

PROFESSIONAL SERVICE FEE

Vehicle No. GBB 465H
Insured Veh. GBC 3726E
Claim No. SNM21D202028/C02
Policy No. DMCVSNW00011852101
Accident Date 01/04/2021
Inspection Date 06/04/2021

Description	Total
Third Party Express Settlement	400.00
Subtotal	400.00
GST (7%)	28.00
Grand Total	428.00

We shall be glad if you could forward the payment at your early convenience.

Cheque should be crossed and made payable to **'LKK Auto Consultants Pte Ltd'**

LKK Auto Consultants Pte Ltd

LKM



LKK Auto Consultants Pte Ltd

51 Ubi Ave 1 #01-25 Paya Ubi Industrial Park, Singapore 408933

TEL: 6256 3561 FAX: 6256 4315

Reg. No: 199607198R GST Reg. No. 19-9607198-R

Affiliated to Federation Internationale Des Experts En Automobile				
CHINA TAIPING INSURANCE (S) PTE LTD 3 ANSON ROAD #16-00 SPRINGLEAF TOWERSINGAPORE 079909			Ref: CC6/CTI21004493/Kea3q2	
			Date: 07/09/2021	
			Code: CTI	
1. Policy Particulars :- THIRD PARTY CLAIM				
Insured Veh.	GBC 3726E	Veh. Inspected	GBB 465H	
Policy No.	DMCVSNW00011852101	Coverage (\$)	0.00	
Claim No.	SNM21D202028/C02	Excess (\$)	0.00	
Assign From		Assign Date	06/04/2021	
2. Vehicle Particulars & Condition				
Make & Model	TOYOTA HIACE	c.c	2982	
Engine No.	HIDDEN	Year of Reg.	2008	
Chassis No.	JTFHT02P800023196	Colour	SILVER	
Odometer	240083 KM	Steering	IN ORDER	
Brakes	IN ORDER	Modification	NIL	
General	GOOD			
3. Conditions of Tyres				
	Size	Make	Balance	
R/H Front Tyre	195 R15X8	APLUS	9 mm	
L/H Front Tyre	195 R15X8	APLUS	9 mm	
R/H Rear Tyre	195 R15X8	APLUS	9 mm	
L/H Rear Tyre	195 R15X8	APLUS	9 mm	
4. Description of Damages				
THE VEHICLE SUSTAINED DAMAGES AT THE REAR N/S PORTION. DAMAGES SEE DETAILS.				
5. General Information				
Accident Date	01/04/2021	Inspection Date	06/04/2021	
Survey held at	GUAN MOTOR WORKS 176 SIN MING DRIVE #02-03 SIN MING AUTOCARE SINGAPORE 575721			
5a. Remarks				
A)THE INSPECTION WAS CONDUCTED ON A"WITHOUT PREJUDICE" BASIS. B)IN ACCORDANCE TO YOUR INSTRUCTIONS, WE HAVE NOT AUTHORISED REPAIRS.				
5b. Estimate Days of Repair				
ESTIMATED NORMAL PERIOD FOR REPAIR:			6 Working Days	



LKK Auto Consultants Pte Ltd

51 Ubi Ave 1 #01-25 Paya Ubi Industrial Park, Singapore 408933

TEL: 6256 3561 FAX: 6256 4315

Reg. No: 199607198R GST Reg. No. 19-9607198-R

Page No.:1 of 2

ADJUSTMENT ON REPAIR COST FOR VEHICLE NO. GBB 465H

Qty	Description of Parts	Condition	Estimate By Workshop (\$)	Our Adjusted (\$)
	<u>REPLACEMENT OF PARTS</u>			
1	REAR BUMPER	BENT	517.20	374.45
2	REAR BUMPER SIDE CLIPS	N/S CRACKED	60.00	30.00
4	REAR BUMPER INNER BRACKET	DISTORTED	154.00	154.00
1	REAR BUMPER INNER REINFORCEMENT	NO SUCH PARTS	382.00	-
1	SET REAR BUMPER CLIPS	NECESSARY	40.00	40.00
1	LH TAILLAMP	CRACKED	577.20	366.20
1	LH TAILLAMP LOWER GARNISH	MTG CRACKED	94.80	94.80
1	REAR TAILGATE	BENT	2,162.72	1,956.20
1	REAR TAILGATE CENTRE 'TOYOTA' LOGO	NECESSARY	66.20	66.20
1	REAR TAILGATE LH 'TOYOTA' EMBLEM	NECESSARY	24.00	24.00
1	REAR TAILGATE LH 'HIACE' EMBLEM	NECESSARY	39.00	39.00
1	REAR TAILGATE TOP LOCK	TO REPAIR SEE LABOUR	289.70	-
1	REAR TAILGATE CENTRAL LOCK	TO REPAIR SEE LABOUR	260.10	-
1	REAR TAILGATE LOWER LOCK CATCH	TO REPAIR SEE LABOUR	85.00	-
1	REAR TAILGATE INNER TRIM BOARD	SERVICEABLE	186.70	-
1	SET REAR TAILGATE INNER BOARD CLIPS	NOT NECESSARY	50.00	-
1	REAR END PANEL INNER	BENT	1,104.70	1,104.70
1	REAR END PANEL OUTER	BENT	580.10	580.10
1	REAR FLOOR PANEL TOP BEAM	BUCKLED	270.70	174.10
1	REAR LOWER SPARE TYRE CARRIER	TO REPAIR SEE LABOUR	247.80	-
	LESS 25% DISCOUNT		-1,797.98	-1,250.94
			5,393.94	3,752.81
1	REAR TAILGATE WEATHERSTRIP (50%) (SN)	DISTORTED / DENTED	391.20	190.95
	LESS 25% DISCOUNT		-97.80	-
			293.40	190.95



LKK Auto Consultants Pte Ltd

51 Ubi Ave 1 #01-25 Paya Ubi Industrial Park, Singapore 408933

TEL: 6256 3561 FAX: 6256 4315

Reg. No: 199607198R GST Reg. No. 19-9607198-R

Page No.:2 of 2

Qty	Description of Parts	Condition	Estimate By Workshop (\$)	Our Adjusted (\$)
	<u>SPECIAL NETT ITEMS</u>			
1	SET REVERSE SENSOR (SN)	SHORTED	250.00	200.00
1	SET REAR WINDSCREEN SEALANT (SN)	NECESSARY	80.00	40.00
1	SET REAR END PANEL SEALANT (SN)	NECESSARY	80.00	30.00
1	REAR TAILGATE LH '70KM/H' STICKER (SN)	NECESSARY	15.00	15.00
			425.00	285.00
	<u>LABOUR</u>			
	LABOUR CHARGES FOR REMOVE/REFIT ,CUSHION /WELDING AND REPLACEMENT OF DAMAGES.INCLUSIVE OF THE REPAIR OF REAR TAILGATE TOP LOCK ,REAR TAILGATE CENTRAL LOCK ,REAR TAILGATE LOWER LOCK CATCH AND REAR LOWER SPARE TYRE CARRIER.		1,000.00	700.00
	TO PUTTY AND SPRAY SPRAY PAINTINGS CHARGES.		1,000.00	700.00
	TO REMOVE ,REFIT REAR WINDSCREEN GLASS .		140.00	120.00
	TO CHECK WIRINGS AND LIGHTINGS.		60.00	20.00
	TO REMOVE ,REFIT REVERSES SENSORS.		80.00	50.00
	TO REMOVE ,REFIT REAR TAILGATE FITTINGS.		80.00	60.00
	TO REMOVE ,REFIT REAR UPHOLSTERY AND ATTACHMENTS.		120.00	60.00
	TO SUPPLY AND APPLY ANTI RUST TREATMENT.		90.00	60.00
			2,570.00	1,770.00
GRAND TOTAL			8,682.34	5,998.76

RECOMMENDED COST OF LUMP SUM REPAIRS (TO ITS PRE-ACCIDENT CONDITION)			4,700.00
---	--	--	-----------------

Report Ref No. CC6/CTI21004493/Kea3q2

KONG SENG CHEONG

Licensed Appraiser

DISCLAIMER OF LIABILITY TO THIRD PARTIES:- This Report is made solely for the use and benefit of the Client named on the front page of this Report.

No liability of responsibility whatsoever, in contract or tort, is accepted to any third party who may rely on the Report wholly or in part. Any third party acting or relying on this Report, in whole or in part, does so at his or her own risk.



LKK Auto Consultants Pte Ltd

51 Ubi Ave 1 #01-25 Paya Ubi Industrial Park, Singapore 408933

TEL: 6256 3561 FAX: 6256 4315

Reg. No: 199607198R GST Reg. No. 19-9607198-R

PHOTOGRAPHS FOR VEHICLE NO. GBB 465H

INSPECTION

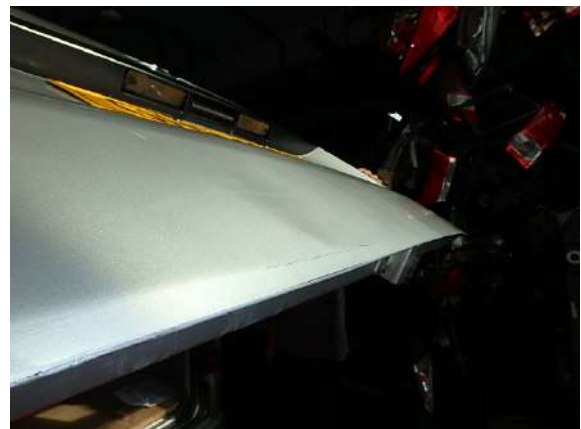



LKK Auto Consultants Pte Ltd

51 Ubi Ave 1 #01-25 Paya Ubi Industrial Park, Singapore 408933

TEL: 6256 3561 FAX: 6256 4315

Reg. No: 199607198R GST Reg. No. 19-9607198-R





LKK Auto Consultants Pte Ltd

51 Ubi Ave 1 #01-25 Paya Ubi Industrial Park, Singapore 408933

TEL: 6256 3561 FAX: 6256 4315

Reg. No: 199607198R GST Reg. No. 19-9607198-R





LKK Auto Consultants Pte Ltd

51 Ubi Ave 1 #01-25 Paya Ubi Industrial Park, Singapore 408933

TEL: 6256 3561 FAX: 6256 4315

Reg. No: 199607198R GST Reg. No. 19-9607198-R

PHOTOGRAPHS FOR VEHICLE NO. GBB 465H

RE-INSPECTION

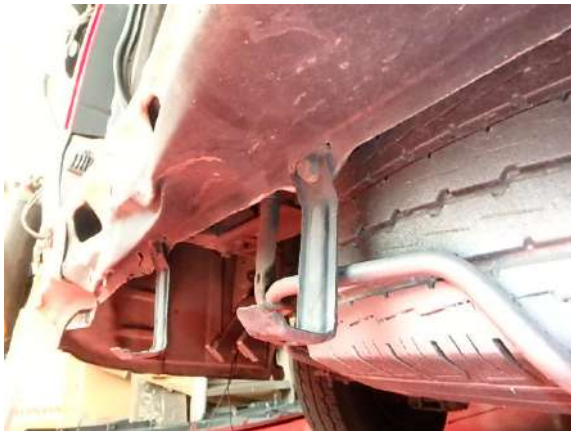



LKK Auto Consultants Pte Ltd

51 Ubi Ave 1 #01-25 Paya Ubi Industrial Park, Singapore 408933

TEL: 6256 3561 FAX: 6256 4315

Reg. No: 199607198R GST Reg. No. 19-9607198-R





LKK Auto Consultants Pte Ltd

51 Ubi Ave 1 #01-25 Paya Ubi Industrial Park, Singapore 408933

TEL: 6256 3561 FAX: 6256 4315

Reg. No: 199607198R GST Reg. No. 19-9607198-R

PHOTOGRAPHS FOR VEHICLE NO. GBB 465H

RE-INSPECTION

