

SINGAPORE ACCIDENT STATEMENT

IMPORTANT NOTICE

1. Please report correctly the details of the accident to speed up the claims process.
2. This Form must be completed by the Policyholder and/or the Authorised Driver
3. Information provided must be as truthful and accurate as possible. Any wilful misrepresentation or withholding of material facts may allow insurance companies to repudiate policy liability.
4. The issue and acceptance of this Form by insurance companies is not an admission of policy liability on the part of the insurance companies.
5. **Any false reporting may be referred to the Police for investigation.**
6. This report will be forwarded by the insurers of the GIA Records Management Centre established by the General Insurance Association of Singapore (GIA) for archiving and that copies of this report will, for a fee, be made available upon application by interested parties.
7. By the lodgement of this report to the insurers, you hereby consent to the archiving of this report at the centre and to copies of the report being made available aforesaid.

ACCIDENT STATEMENT

Date of Submission 08/04/2021 18:03 (SGT)
Date of Accident 06/04/2021 18:55 (SGT)
Exact Location of Accident KJE, Singapore
Additional Location Information KJE (NEAR BKE/SLE EXIT)
Country/State of Loss Singapore

DETAILS OF OWN VEHICLE

Vehicle Registration Number SKZ52H

INSURED/POLICYHOLDER

Is company? No
Name Of Registered Owner SOON BOON HAI (SUN WENHAI)
NRIC No S8122385H
Email Address KELVINSOON@SHOCKENTERTAINMENT.SG
Mobile Phone No (Phone) +65-93677157
Alternative Phone No +65-93677157

VEHICLE PARTICULARS

Manufacturer Toyota
Model ESQUIRE HYBRID 1.8GI CVT
Variant -
Exact purpose for which vehicle was being used at time of accident Private use
Are you claiming under your own insurance policy for repair to your vehicle? Yes
Vehicle Category Private car
Transmission Auto
CC 1797

INSURANCE COMPANY

Name of Insurance Company AXA Insurance Pte Ltd
Type of Coverage Comprehensive
Fleet Policy No
Policy Number GA556175/1
Cover Note Number 29/10/2020 - 31/10/2021

DRIVER

Name of Driver SOON BOON HAI (SUN WENHAI)
NRIC No S8122385H

Date Of Birth	15/07/1981
Occupation	Indoor
Date Of Driving Pass	02/08/2003
Driving experience	17 YEARS AND 8 MONTHS
Gender	Male
Mobile Number	(Phone) +65-93677157
Alt. Phone Number	+65-93677157
Email Address	KELVINSOON@SHOCKENTERTAINMENT.SG
Address	BLK 192A RIVERVALE DRIVE #11-934
Address complement	-
Postcode	541192
Is the driver the policyholder?	Yes
If No, Relationship of the Driver with the Insured	-
Does Driver Own Other Vehicles?	No
Vehicle Registration Number of Other Vehicle Owned by Driver	-
Insurance Company of Other Vehicle Owned by Driver	-

GENERAL INFORMATION OF THE ACCIDENT

Type of Accident	Collision - Head to Rear
Weather Conditions	Clear
Road Surface	Dry

OTHER INFORMATION

Was any foreign vehicle involved in the accident?	No
Number of vehicles involved in the accident	2
Was anybody injured in the Accident?	Yes
Was any injured conveyed to hospital by ambulance?	No
Was any other material or property damaged?	Yes
Number of Passengers (Including Driver)	3
Has the driver been approached by unknown person(s) soliciting/offering accident claims assistance?	No

PASSENGER 1

Name	ZENG ZI
Gender	Female

PASSENGER 2

Name	TOH YI XIANG
Gender	Female

DETAILS OF POLICE ACTION

Was the accident reported to the police?	No
Was notice of intended Prosecution given?	No
If yes, against whom?	-

CIRCUMSTANCES OF ACCIDENT

REFER TO THE ATTACHED SKETCH PLAN BY DRIVER.

ATTACHMENT(S)

Are accident photos available for attachment?	Yes
Was there any video captured by Car Camera?	No
Was there any audio recorded?	No

DETAILS OF OTHER VEHICLE PROPERTY 1

Vehicle Registration Number	YP2192K
Vehicle Manufacturer	-

Vehicle Model	-
Vehicle Variant	-
Vehicle Colour	-
Vehicle Category	Commercial vehicle
Name of Driver	-
Contact Number	-
Address	-
Address complement	-
Postcode	-
Insurance Company Name	-
Nature Of Damage	-
Details of property damaged in accident	-
No. Of Passenger (Including Driver)	-

INJURED PERSONS DETAILS

INJURED 1

Name of injured person	SOON BOON HAI (SUN WENHAI)
Address	-
Address Complement	-
Post Code	-
Approximate Age Years Old	-
Injuries Sustained	NECK & LOWER BACK
Injured person in which vehicle?	SKZ52H
Were seat belts worn?	Yes
Was this injured conveyed to hospital by ambulance?	No

Date of accident: 6/4/21 Time: Estimated 6.55pm Location: KJE (Near BKE/SLE exit)
 My Vehicle A: SKZ 5214 Vehicle B: YP2192K Vehicle C: _____
 SKETCH PLAN

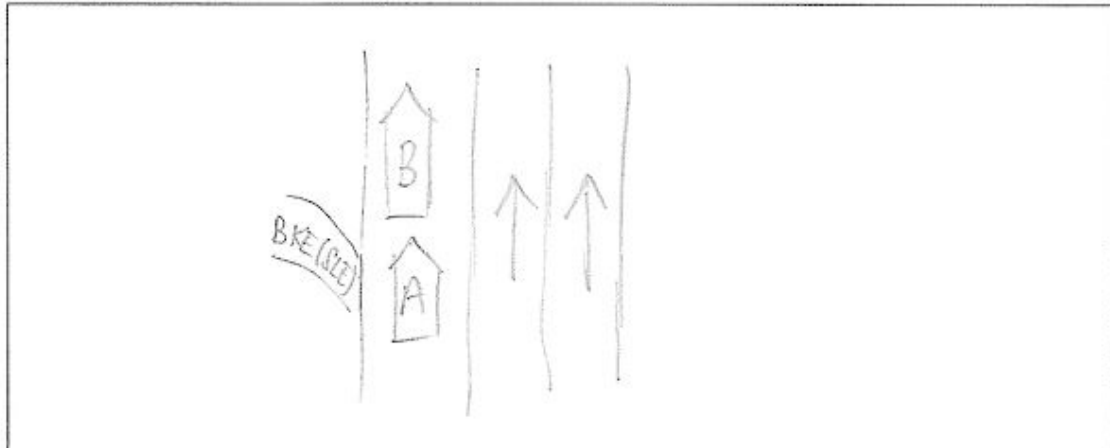

DESCRIBE CIRCUMSTANCES OF THE ACCIDENT

I was travelling along the expressway and just passed BKE (SLE) exit from direction of KJE and going home. It was around 6.55pm or so and it happened on 6th April 2021.

The lorry with the plate no. of YP2192K was driving in front of me. It took a sudden ~~brake~~ brake on the first time and I had to jam my brakes. Luckily I managed to avoid it.

Almost immediately, the lorry accelerated and moved off again. I was also accelerating and started to move off from an almost stationary position. To my astonishment, the lorry took a second E-brake almost immediately after accelerating. Hence, I was caught in a fright and had to brake as well. Unfortunately, my car banged against the back of the named lorry even though I stepped on my brakes. I was able to avoid the numerous sudden E-brake as a result.

☒ Claim OD/TP at Ah Lim Motor ☐ Claim OD/TP at other workshop ☐ Reporting Only

Remarks: Please forward a copy of my efile accident report to:

My workshop :

Email address :

& myself :

Email address :

Note: Please take note that your insurer have 14 days timeframe for you to submit own damage claim under you own policy. Kindly check with your own insurer for more information.

DECLARATION

I/We declare the foregoing particulars are true in every respect.

Policyholder's Signature

Date & Time:

Driver's Signature

(If driver is not the policyholder)

Date & Time:



Reporting Centre Personnel's Signature

Name:

NRIC/FIN No.:

AH LIM MOTOR COMPANY

SKETCH PLAN**IMPORTANT NOTICE**

1. Please report correctly the details of the accident to speed up the claims process.
2. This Form must be completed by the Policyholder and/or the Authorised Driver.
3. Information provided must be as truthful and accurate as possible. Any wilful misrepresentation or withholding of material facts may allow insurance companies to repudiate policy liability.
4. The issue and acceptance of this Form by insurance companies is not an admission of policy liability on the part of the insurance companies.
5. Any false reporting may be referred to the Police for investigation.
6. The report will be forwarded by the insurers of the GIA Records Management Centre established by the General Insurance Association of Singapore (GIA) for archiving and that copies of this report will for a fee be made available upon application by interested parties.
7. By the lodgment of this report to the insurers, you hereby consent to the archiving of this report at the centre and to copies of the report being made available aforesaid.
8. **Consent under the Personal Data Protection Act (PDPA)**

I understand, acknowledge, agree and consent that:

- (a) My insurer, my workshop and the General Insurance Association of Singapore ("GIA") may/are permitted to collect, use, disclose and/or process my personal data/personal information set out in this [form] and any other personal information provided by me or possessed by my insurer (collectively the "Personal Information") and disclose and transfer such Personal Information to all insurer(s) who have insured vehicle(s) involved in this accident (all insurer(s) who have insured vehicle(s) involved in this accident shall be collectively referred to as the "Insurers"), the Insurers' lawyers/law firms, the Monetary Authority of Singapore and any relevant government agency/authority (such as the police), for the purpose(s) of:
 - (i) processing, handling and/or dealing with my claims including the settlement of the claims and any necessary investigations relating to the claims;
 - (ii) investigating the accident and/or my claims;
 - (iii) carrying out and/or dealing with my instructions or responding to any enquiries by me;
 - (iv) administering my claims (including the mailing of correspondence, statements, invoices, reports or notices to me, which could involve disclosure of certain personal data about me to bring about delivery of the same as well as on the external cover of envelopes/mail packages); and/or
 - (v) complying with applicable law in administering, processing, handling and/or dealing with my claims (collectively the "Purposes")
- (b) all insurer(s) who have insured vehicle(s) involved in this accident and the Insurers' lawyers/law firms, may/are permitted to collect, use, disclose and/or process my Personal Information for one or more of the above Purposes; and
- (c) my Personal Information may/can be disclosed by any of the Insurers and/or GIA to their third party service providers or agents (including their lawyers/law firms), which may be sited outside of Singapore, for one or more of the above Purposes.
- (d) my Personal Information will also be collected and used to compile claims history for the purpose of fraud detection, investigation and management in present and all future claims.
- (e) the information so collected under (d) above may be shared / disclosed:
 - (i) to all insurers and/or any other third parties that assist in evaluating, investigating, controlling or managing fraud, regulators, law enforcement and government agencies as reasonably required for the purposes stated, or
 - (ii) for complying with requirements under any regulations, laws or court orders.



Policyholder's Signature
Date & Time:

Driver's Signature
(If driver is not the policyholder)
Date & Time:



Reporting Centre Personnel's Signature
Name:
NRIC/FIN No.:









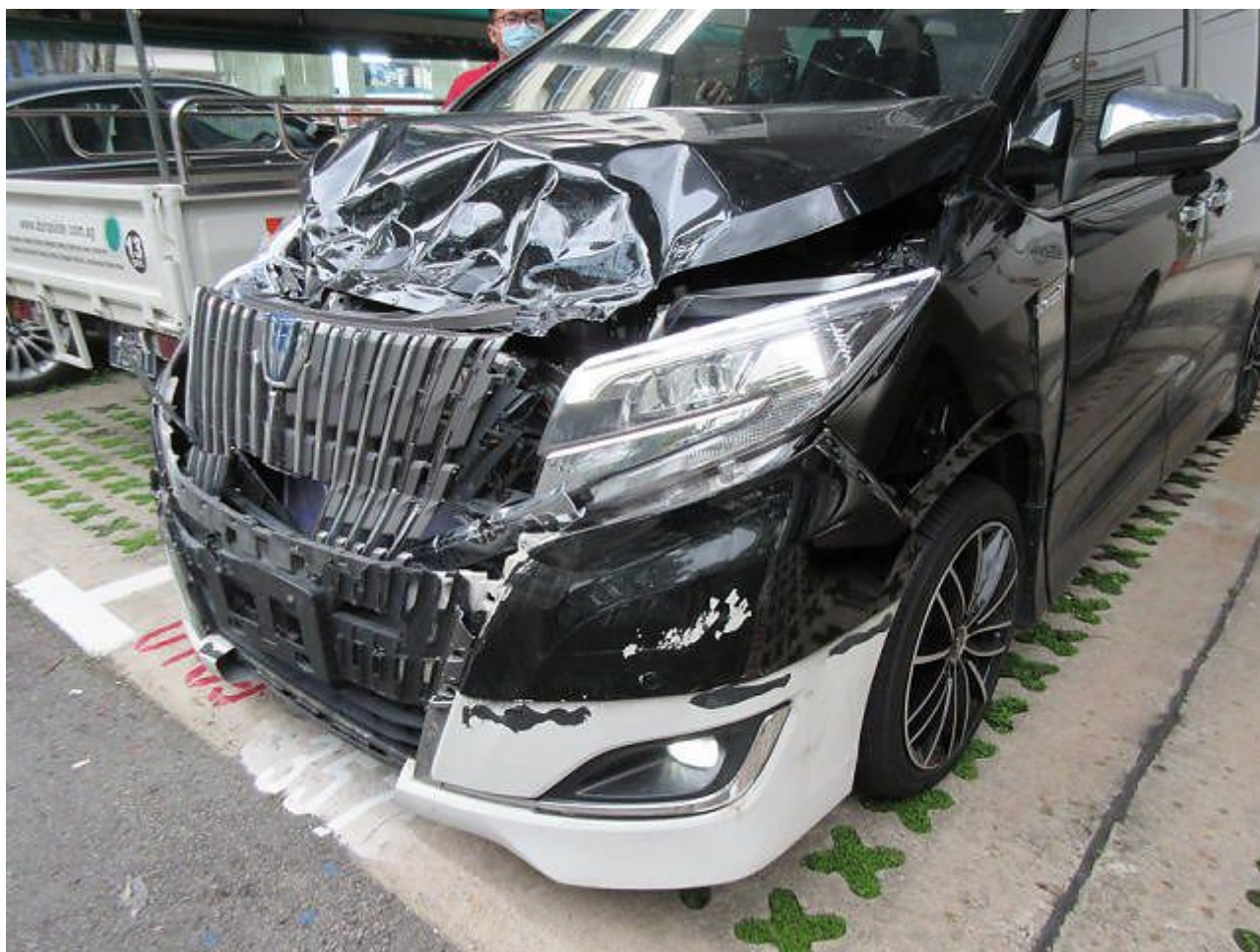





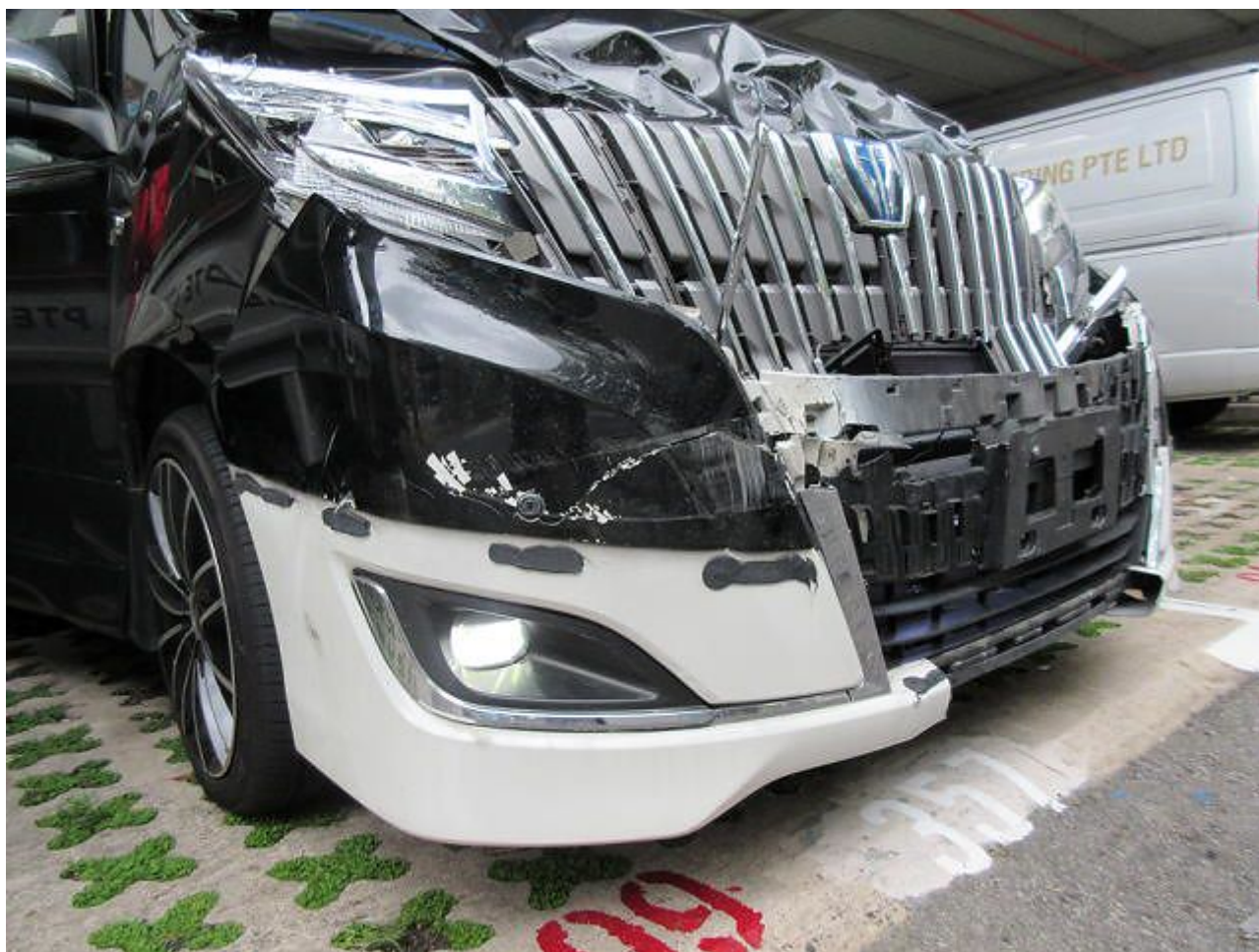









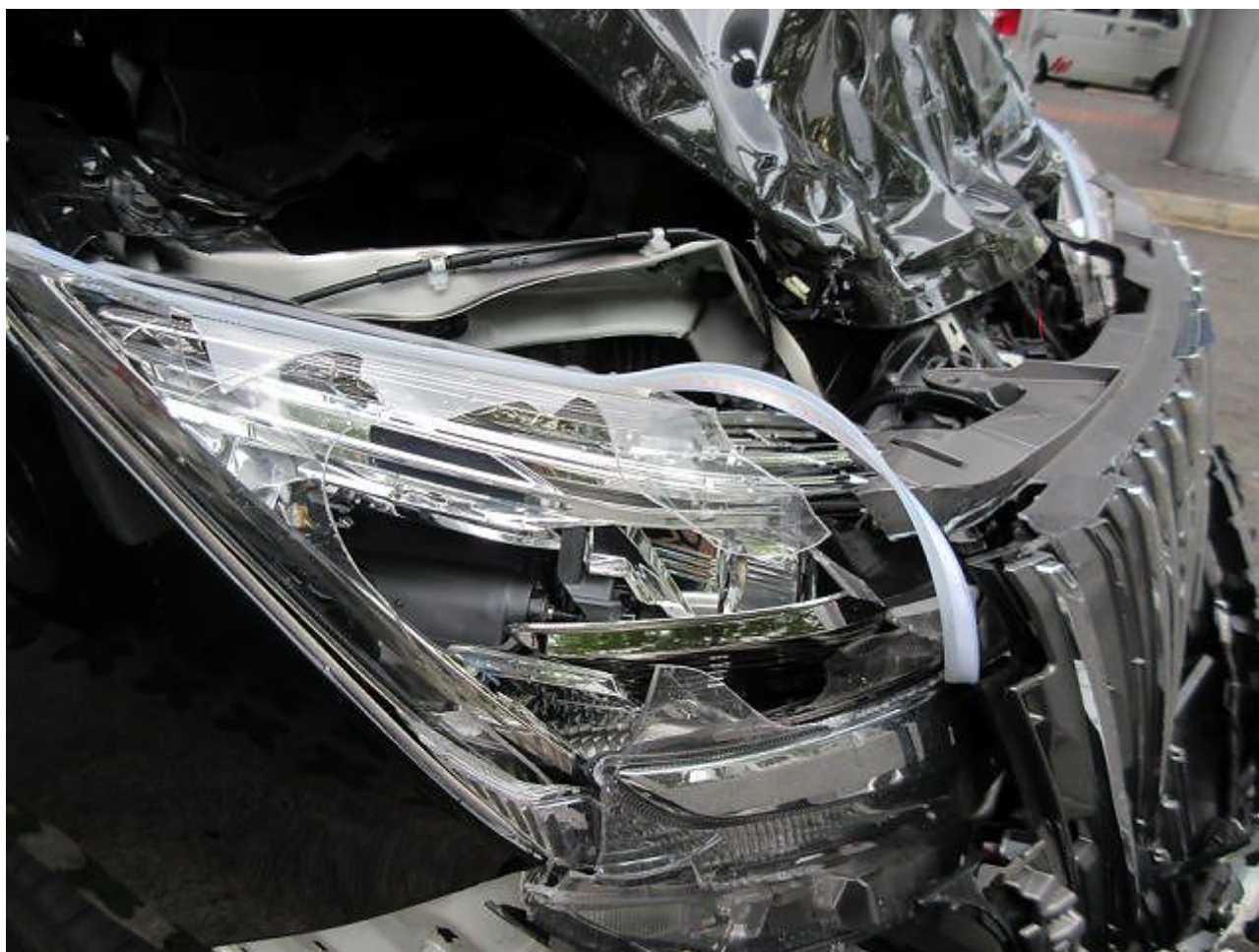













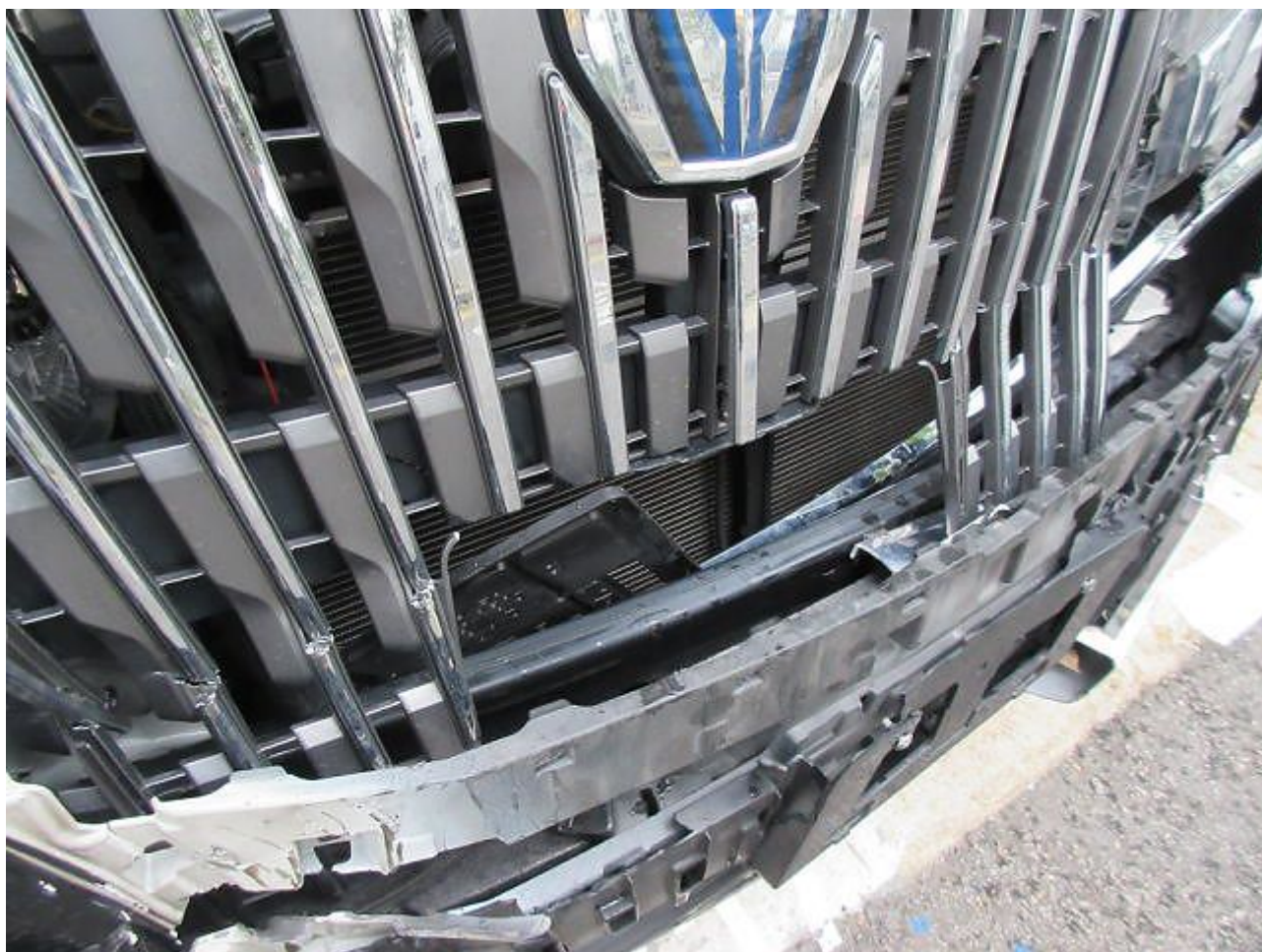



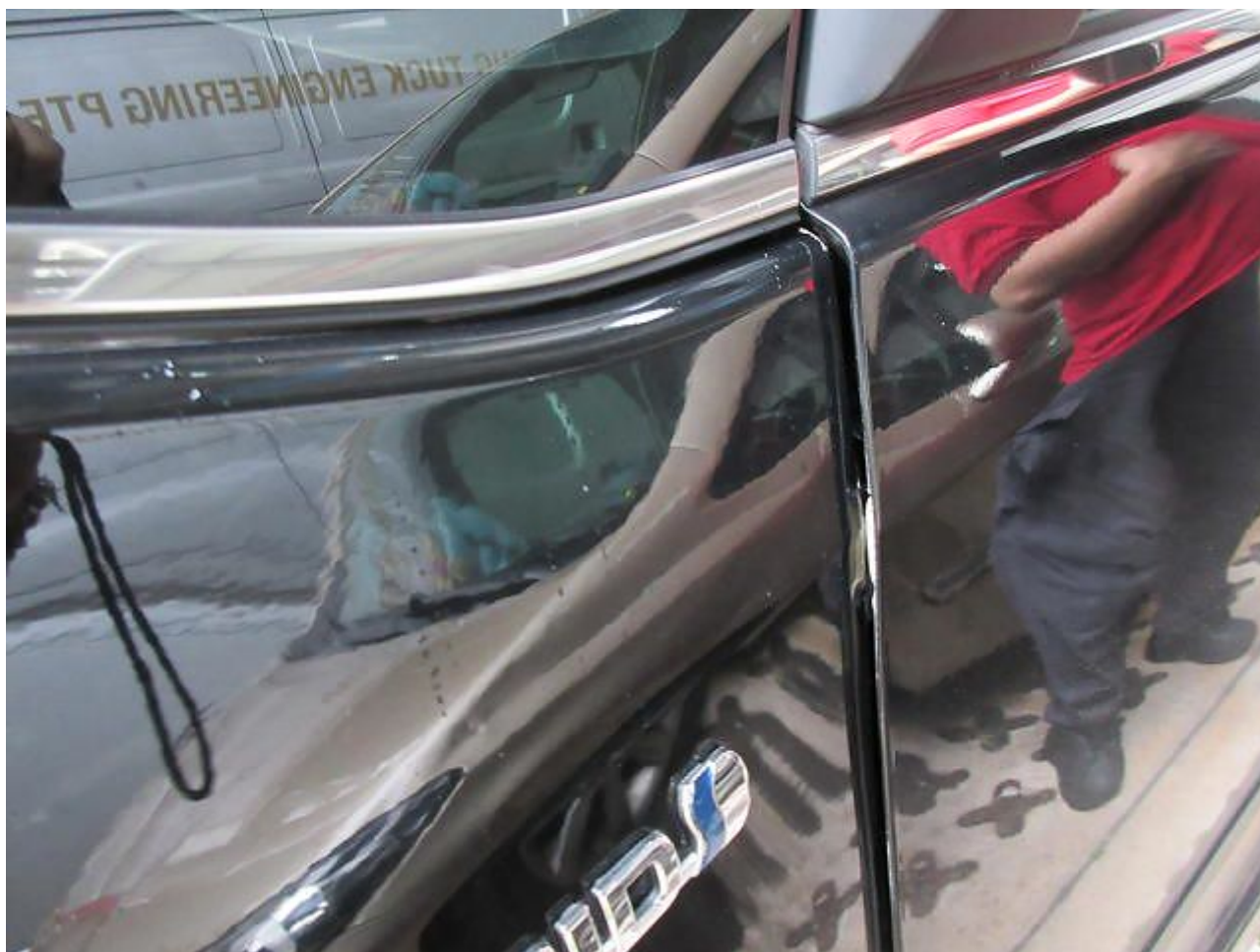





redefining / insurance

AXA Insurance Pte Ltd
 1800 880 4888 (Within Singapore)
 (65) 6880 4888 (International)
 (65) 6880 4740
 customer.care@axa.com.sg
 www.axa.com.sg

Certificate of Insurance

account number
 17120

(Motor Vehicles (Third-Party Risks and Compensation) Act, (Chapter 189) - Motor Vehicles (Third-Party Risks and Compensation) Rules, 1960 - Road Transport Act, 1987 (Malaysia))
 (Motor Vehicles (Third-Party Risks) Rules, 1959 (Malaysia))

Policy details

Policyholder name	SOON BOON HAI (SUN WENHAI)	Certificate number	GA556175 / 1
Cover	Comprehensive	Chassis number	ZWR800299891
Plan name	Essential	Engine number	2ZROA83271
NCD applicable	50%		
Vehicle registration number	SMF3201G		
Period of insurance	from 29/10/2020 to 31/10/2021 (both dates inclusive)		
Finance loan company	Maybank Singapore Limited		

NEW car plate SKZ 5241

Persons or classes of persons entitled to drive*

- (a) The Policyholder
 (b) Any person who is driving on the Policyholder's order or with their permission

Provided that the person driving is permitted in accordance with the licensing or other laws or regulations to drive the Motor Vehicle or has been so permitted and is not disqualified by order of a Court of Law or by reason of any enactment or regulation in that behalf from driving the Motor Vehicle.

Limitation as to use*

Use only for social, domestic and pleasure purposes and for the Policyholder's business.

The policy does not cover - use for hire or reward, racing, pace-making, reliability trial, speed testing, the carriage of goods other than samples in connection with any trade or business or use for any purpose in connection with motor trade; or when the Motor Car, whether stationary, in use or otherwise, is in or on, a racing track, circuit, route, course or any other roads by whatever name called that are typically used for racing, pace-making or such similar purposes.

* Limitations rendered inoperative by Section 8 of the Motor Vehicles (Third-Party Risks and Compensation) Act, (Chapter 189) and Section 95 of the Road Transport Act, 1987 (Malaysia), are not to be included under these headings.

EXCESS	Basic Own Damage Excess	SGD 400.00
	Windscreen Excess	SGD 100.00

An Additional Excess is applicable as follows:

- \$5500 for unnamed *Authorised Driver*
- \$5500 for declared *Young and Inexperienced Driver*
- \$55,000 for undeclared *Young and Inexperienced Drivers*. This additional excess is reduced to \$52,500 if you have chosen AXA Premium Work-shops.

Additional clauses & endorsements to your policy

Nil

I/We hereby certify that the policy to which this Certificate relates is issued in accordance with the provision of the Motor Vehicles (Third Party Risks and Compensation) Act, (Chapter 189) and Part IV of the Road Transport Act, 1987 (Malaysia).

AXA Insurance Pte Ltd

Authorised signatory

Important note

Policyholders are warned that on the sale of a motor vehicle they must surrender the Certificate of Insurance and the Policy to the insurance company. If the Certificate of Insurance has been lost or destroyed a Statutory Declaration to the effect must be made. Failure to comply with this obligation is an offence under the Motor Vehicle (Third-Party Risks and Compensation) Act (Cap. 189). The Premium Warranty Clause requires the premium to be paid in full within a specific period failing which there would be no liability under the policy, renewal certificate, endorsement etc.

AXA Insurance Pte Ltd (199903512M)
 8 Shenton Way, #24-01, AXA Tower,
 Singapore 068811
 Customer Centre, #B1-01

1 of 2



redefining / insurance

SOON BOON HAI (SUN WENHAI)
BLK 192A RIVERVALE DRIVE
#11-934
SINGAPORE 541192

AXA Insurance Pte Ltd
1800 880 4888 (Within Singapore)
(65) 6880 4888 (International)
(65) 6880 4740
customer.care@axa.com.sg
www.axa.com.sg

New business

date
29/10/2020

your servicing distributor
DICKSON INSURANCE AGENCY PTE LTD /
17120

your servicing distributor contact
63447667

Policy Schedule

Your SmartDrive Comprehensive Essential

Your policy snapshot

Policyholder name	SOON BOON HAI (SUN WENHAI)	Policy number	GA556175
Cover	Comprehensive	FIN / NRIC	XXXXX385H
Period of Insurance	from 29/10/2020 to 31/10/2021 (both dates inclusive)		

Premium breakdown

Gross Premium after 50% NCD	SGD 939.69
7% GST	SGD 65.78
Final Premium	SGD 1,005.47

Your benefits highlights

(refer to Policy Wording for full terms and conditions)

SmartDrive Comprehensive Essential Benefits

- 24/7 Towing & Transportation in Singapore or Overseas
- Windscreen Coverage
- Guaranteed Repairs for twelve (12) Months
- Loss or Damage
- Legal Liability

Add-on Benefits

- No Claim Discount Protector

Vehicle details

Make & Model of Vehicle	TOYOTA ESQUIRE HYBRID 1.8	Year of manufacture	2018
Vehicle registration number	SMF3201G	Type of Use	Private use
Body type	MPV	Engine capacity (c.c.)	1797
Seating capacity (excl driver)	4	Engine number	2ZR0A83271
Off-Peak car	No	Chassis number	ZWR800299891

New car plate SK 252H

Insured's Estimated Market Value	Market Value at the time of Loss (including accessories and spare parts)
Limitation to use	As per Certificate of Insurance
Finance Loan Company	Maybank Singapore Limited

Excess applicable (refer to Policy Wording for other applicable Excesses)

Basic Own Damage Excess	SGD 400.00
Windscreen Excess	SGD 100.00

Drivers details

AXA Insurance Pte Ltd (199903512M)
8 Shenton Way, #24-01, AXA Tower,
Singapore 068811
Customer Centre, #B1-01

1 of 2



POLICYHOLDER ACKNOWLEDGEMENT FORM

Date: 8/8/17To: Owner of Vehicle Number: SK 2524

The following has been advised to you via your workshop, AH LIM MOTOR COMPANY through their staff, Eileen, Zia, Mui Hong, Wei Jie. Please tick the applicable box if you had been advised on any of the following:

- ☒ You had been advised by the workshop that in the case that you wish to claim against your own policy, there is a Fourteen (14) days clause whereby the claim must be made within the stipulated timeframe from the day of occurrence.
- ☒ You had been advised by the workshop on the liability and merits of the case accordingly.
- ☒ You had been advised by the workshop on the claims procedure for the type of claim that you will be making due to this accident.
- ☒ if fire damage and you claim under your own insurance, any applicable excess will be waived. However, there will be no recovery prospect and NCD will be affected.
 - ☒ if fire damage and you are claiming against the Third Party, your NCD will not be affected. However, the recovery is not guaranteed, and AXA will not be held responsible.
- ☐ You have agreed to let AXA assign a workshop for your vehicle repairs. In the process, your vehicle might be towed out to another workshop assigned by AXA. In return, you will get:
- ☒ \$200 off on your Basic Own Damage Excess or
 - ☒ \$200 as a benefit if your policy has \$0 excess and no Loss of Use benefit or
 - ☒ Additional \$200 on top of existing Loss of Use Benefit if your policy has \$0 excess and existing Loss of Use benefit
- ☒ There will be delay to your vehicle repair due to the unavailability of spare parts locally and there is no other option except to indent it from overseas.
- ☒ There will be no cancellation/withdrawal of the Own Damage claim once the order of spare parts have been placed. If you wish to cancel/withdraw the claim, you shall bear all costs, expenses &/or related charges incurred directly &/or indirectly to the procurement of the spare parts.
- ☒ The estimated waiting time for the spare parts to arrive is TBA. The estimated arrival time does not include the repair period.
- ☐ You will be driving the vehicle out despite being advised by the workshop mechanic/ personnel that the vehicle may not be road worthy.
- ☒ For vehicles below three (3) years old or under warranty with a local distributor, your insurance company will use only original parts to repair your vehicle.
For vehicles above three (3) years old and no longer under warranty with a local distributor, your insurance company will be carrying out repairs where any damaged part that can be repaired will be repaired and any part that needs to be replaced will be replaced using any combination of original parts and/or original equipment manufacturer (OEM) parts and/or second-hand parts.
- ☒ You had been advised by the workshop of the Twelve (12) months warranty for Own Damage repairs on workmanship related to the accident.
- ☐ For vehicles that are under warranty with a local distributor, you have been advised by the workshop to check with your local distributor on any effect to your warranty prior to making this Own Damage claim.
- ☐ Others _____

Signed and acknowledged by:

Name and signature of policyholder/ authorized driver* and company stamp (where applicable)

*authorized driver to either the named drivers as per motor insurance policy or in the case of commercial vehicles, permitted drivers who are permitted to drive the insured Vehicle.



Name and signature of workshop personnel including company stamp



Sengkang
General Hospital
SingHealth

EDTU DISCHARGE SUMMARY

PATIENT PARTICULARS	ADMISSION INFORMATION
Account: 8121310975H	Admission Date: 07 Apr 2021 03:19
Name: SOON BOON HAI -SUN WENHAI	Discharge Date:
MRN: S8122385H	Principal Doctor: Ting Boon Ping
Sex/Date of Birth/Race: Male/15 Jul 1981/Chinese	Location: WQOW-0004-05
Address: Blk 192A #11-934 RIVERVALE DRIVE Singapore 541192	

PATIENT'S COPY

Main Diagnosis

Primary Diagnosis: Back injury

Discharge Drugs

Order Name	Dosage	Frequency	Duration	Prescribed By
Paracetamol Tablet	1 g	QDS	2 weeks	Vivian Chow Jie Mei
Ketoprofen 30mg Plaster	1 patch	BD	2 weeks	Vivian Chow Jie Mei
Tramadol HCl Capsule/Tablet	50 mg	TDS	2 weeks	Vivian Chow Jie Mei
MetoCLOPramide HCl Tablet	10 mg	TDS	2 weeks	Vivian Chow Jie Mei

Disposition

Disposition	Disposition Date/Time	Disposition By	Condition on Disposition
Treated and Discharged	07 Apr 2021 11:02	Doctor Genevieve Lee Min	Stable

Referral

Referral to Physiotherapy
Referral Letter, To: SOC, Ortho (General), 2 - 3 weeks
For Outpatient Physiotherapy Appointment, 1 week

Medical Certificate

MC Type: Hospitalization Leave - 10

*This report may be incomplete as patient is not discharge yet.



Sengkang
General Hospital
SingHealth

MEDICAL CERTIFICATE

REG NO.: 201220357K

EMD202143405

NAME:

IDPIC / FIN / PASSPORT

SOON BOON HAI - SUN WENHAI

S8122385H

This is to certify that the above-named is unfit for duty for a period of
5 days from 07-Apr-2021 to 11-Apr-2021.

TYPE OF MEDICAL CERTIFICATE:

- ☒ Hospitalisation Leave
- ☐ Outpatient Sick Leave
- ☐ Maternity Leave
- ☐ Sterilisation Leave
- ☐ Time Chit

Admitted on: 07-Apr-2021 Discharged on: _____

Delivered on: _____

Operated on: _____

Time In: _____ Time Out: _____

This certificate is not valid for absence from court attendance.

Fit for light duty from N.A. to N.A..

COMMENTS:

HOSPITAL/CLINIC

WARD

NAME / DESIGNATION / MCR ID

Emergency Medicine

SKH-EM DIAGNOSTICS &
TRMT Unit

VIVIAN CHOW JIE MEI

Sengkang General Hospital

65934G

DATE

07-Apr-2021

This medical certificate is electronically generated. No signature is required.

This medical certificate was retrieved from <https://www.mc.gov.sg/mc/3vw4k5v3302abog48ffvduyq2e>



Find out more about the Digital MC initiative at [mc.gov.sg](https://www.mc.gov.sg)