



TONG LUCK AUTO PTE LTD

160 SIN MING DRIVE #07-01/06 SIN MING AUTOCITY, SINGAPORE 575722

Tel: 6250 0088 Fax: 6250 5545

Email: operation@tlauto.com.sg

GST No: 201700521W UEN No: 201700521W

PAGE: 1

M/S : AIG ASIA PACIFIC INSURANCE PTE. LTD.

78 SHENTON WAY #07-16

AIG BUILDING

SINGAPORE 079120

ATTN : MOTOR CLAIM DEPT

TEL : 6419 3000

FAX : 6415 3723

YOUR REF NO :

CLAIM TYPE : OWN DAMAGE

ACCIDENT DATE : 17/03/2021

ESTIMATE

NO : QUOT202103-000039(00)

DATE : 06/04/2021

POLICY NO : 999995580

VEH REG NO : SLC487X

MAKE/MODEL : KIA FORTE K3 1.6A SX

CHASSIS NO : KNAFZ411MG5600406

ENGINE NO : G4FGGH612574

REG. DATE : 2016

Estimate Repair Cost to Vehicle No : SLC487X

Description	Quantity	Unit Price	Amount
		S\$	S\$
PARTS			
1 Front door - RH	1	780.00	780.00
2 Front door weatherstrip - RH	1	85.00	85.00
3 Front door black tape (top) - RH	1	13.00	13.00
4 Front door black tape (side) - RH	1	12.00	12.00
5 Front door trimboard clips - RH	20	3.50	70.00
6 Rear door - RH	1	680.00	680.00
7 Rear door regulator gear - RH	1	280.00	280.00
8 Rear door regulator motor -- RH	1	120.00	120.00
9 Rear door weatherstrip - RH	1	85.00	85.00
10 Rear door black tape (top) - RH	1	13.00	13.00
11 Rear door black tape (side) - RH	1	12.00	12.00
12 Rear door hinges - RH	2	28.00	56.00
13 Rear door trimboard clips - RH	20	3.50	70.00
14 Rear sport rim - RH	1	580.00	580.00
			2,856.00
		Add 10%	285.60
			3,141.60
LABOUR			
15 To transfer RH front & rear damaged door interior mechanism to new door	1	200.00	200.00
16 To check and rectify wiring system	1	80.00	80.00
17 To panel beat RH front door, RH center pillar, RH rear fender including replacement of parts & align where necessary to refit and adjust the same	1	1,200.00	1,200.00
18 To putty & spray paint on affected areas	1	1,500.00	1,500.00
			2,980.00
TOTAL			S\$ 6,121.60
ADD GST @ 7%			428.51
GRAND TOTAL			S\$ 6,550.11

SINGAPORE DOLLAR SIX THOUSAND FIVE HUNDRED FIFTY AND CENTS ELEVEN ONLY



TONG LUCK AUTO PTE LTD

160 SIN MING DRIVE #07-01/06 SIN MING AUTOCITY, SINGAPORE 575722

Tel: 6250 0088 Fax: 6250 5545

Email: operation@tlauto.com.sg

GST No: 201700521W UEN No: 201700521W

PAGE: 2

M/S : AIG ASIA PACIFIC INSURANCE PTE. LTD.

78 SHENTON WAY #07-16
AIG BUILDING
SINGAPORE 079120

ATTN : MOTOR CLAIM DEPT

TEL : 6419 3000 FAX : 6415 3723

YOUR REF NO :

CLAIM TYPE : OWN DAMAGE

ACCIDENT DATE : 17/03/2021

ESTIMATE

NO : QUOT202103-000039(00)

DATE : 06/04/2021

POLICY NO : 999995580

VEH REG NO : SLC487X

MAKE/MODEL : KIA FORTE K3 1.6A SX

CHASSIS NO : KNAFZ411MG5600406

ENGINE NO : G4FGGH612574

REG. DATE : 2016

Estimate Repair Cost to Vehicle No : SLC487X

Description	Quantity	Unit Price	Amount
		S\$	S\$

FOR TONG LUCK AUTO PTE LTD

AUTHORISED SIGNATURE

SINGAPORE ACCIDENT STATEMENT

IMPORTANT NOTICE

1. Please report correctly the details of the accident to speed up the claims process.
2. This Form must be completed by the Policyholder and/or the Authorised Driver
3. Information provided must be as truthful and accurate as possible. Any wilful misrepresentation or withholding of material facts may allow insurance companies to repudiate policy liability.
4. The issue and acceptance of this Form by insurance companies is not an admission of policy liability on the part of the insurance companies.
5. Any false reporting may be referred to the Police for investigation.
6. This report will be forwarded by the insurers of the GIA Records Management Centre established by the General Insurance Association of Singapore (GIA) for archiving and that copies of this report will, for a fee, be made available upon application by interested parties.
7. By the lodgement of this report to the insurers, you hereby consent to the archiving of this report at the centre and to copies of the report being made available aforesaid.

ACCIDENT STATEMENT

Date of Submission	18/03/2021 17:38 (SGT)
Date of Accident	17/03/2021 18:15 (SGT)
Exact Location of Accident	Singapore
Additional Location Information	DEFU LANE 10 TURNING TO DEFU LANE AVE 1 NEAR BLK 4 COFFEE SHOP
Country/State of Loss	Singapore

DETAILS OF OWN VEHICLE

Vehicle Registration Number	SLC487X
INSURED/POLICYHOLDER	
Is company?	Yes
Name Of Registered Owner	DAIMLER FLEET MANAGEMENT SINGAPORE PTE. LTD.
Company Reg No	1XXXXX778Z
Email Address	faizal.mohamed@daimler.com
Mobile Phone No	(Phone) +65-68498118
Alternative Phone No	(Office) +65-68498118

VEHICLE PARTICULARS

Manufacturer	Kia
Model	FORTE K3 1.6A S
Variant	-
Exact purpose for which vehicle was being used at time of accident	Private hire
Are you claiming under your own insurance policy for repair to your vehicle?	Yes
Vehicle Category	Private car

INSURANCE COMPANY

Name of Insurance Company	AIG
Type of Coverage	Comprehensive
Fleet Policy	Yes
Policy Number	999995580
Cover Note Number	-

DRIVER

Name of Driver	TAN CHOON YENN
NRIC No	SXXXX162G
Date Of Birth	15/11/1971

Occupation	Indoor
Date Of Driving Pass	11/08/2003
Driving experience	17 YEARS AND 7 MONTHS
Gender	Male
Mobile Number	(Phone) +65-83833383
Alt. Phone Number	-
Email Address	faizal.mohamed@daimler.com
Address	HDB Waterway View, 684C Edgedale Plains.
Address complement	#02-655
Postcode	823684
Is the driver the policyholder?	No
If No, Relationship of the Driver with the Insured	Hirer
Does Driver Own Other Vehicles?	No
Vehicle Registration Number of Other Vehicle Owned by Driver	-
Insurance Company of Other Vehicle Owned by Driver	-

GENERAL INFORMATION OF THE ACCIDENT

Type of Accident	Collision - Major/Minor Rd
Weather Conditions	Raining
Road Surface	Wet

OTHER INFORMATION

Was any foreign vehicle involved in the accident?	No
Number of vehicles involved in the accident	2
Was anybody injured in the Accident?	No
Was any injured conveyed to hospital by ambulance?	-
Was any other material or property damaged?	Yes
Number of Passengers (Including Driver)	1
Has the driver been approached by unknown person(s) soliciting/offering accident claims assistance?	No

DETAILS OF POLICE ACTION

Was the accident reported to the police?	No
Was notice of intended Prosecution given?	No
If yes, against whom?	-

CIRCUMSTANCES OF ACCIDENT

Front vehicle had already making a left turn. I moved forward and stopped to check my blind spot. There was a truck stopped inside the yellow box. Hence I honked to warn the driver before making a left turn. Halfway turning, this truck suddenly moved forward. As a result the truck hit directly onto my vehicle right side portion.

ATTACHMENT(S)

Are accident photos available for attachment?	Yes
Was there any video captured by Car Camera?	Yes
Was there any audio recorded?	No

DETAILS OF OTHER VEHICLE PROPERTY 1

Vehicle Registration Number	YN3847J
Vehicle Manufacturer	Mitsubishi
Vehicle Model	FM65FM1RDEA
Vehicle Variant	-
Vehicle Colour	-
Vehicle Category	Commercial vehicle
Name of Driver	CHARN JIT SINGH
NRIC No	SXXXXX731H
Contact Number	-

Address	-
Address complement	-
Postcode	-
Insurance Company Name	-
Nature Of Damage	-
Details of property damaged in accident	-
No. Of Passenger (Including Driver)	1

SKETCH PLANIMPORTANT NOTICE

1. Please report **correctly** the details of the accident to speed up the claims process.
2. This Form must be **completed by the Policyholder and/or the Authorised Driver**.
3. Information provided must be as **truthful and accurate as possible**. Any wilful misrepresentation or withholding of material facts may allow insurance companies to **repudiate policy liability**.
4. The issue and acceptance of this Form by insurance companies is not an admission of policy liability on the part of the insurance companies.
5. **Any false reporting may be referred to the Police for investigation.**
6. The report will be forwarded by the insurers of the GIA Records Management Centre established by the General Insurance Association of Singapore (GIA) for archiving and that copies of this report will for a fee be made available upon application by interested parties.
7. By the lodgment of this report to the insurers, you hereby consent to the archiving of this report at the centre and to copies of the report being made available aforesaid.
8. **Consent under the Personal Data Protection Act (PDPA)**

I understand, acknowledge, agree and consent that:

- (a) My insurer, my workshop and the General Insurance Association of Singapore ("GIA") may/are permitted to collect, use, disclose and/or process my personal data/personal information set out in this [form] and any other personal information provided by me or possessed by my insurer (collectively the "Personal Information") and disclose and transfer such Personal Information to all insurer(s) who have insured vehicle(s) involved in this accident (all insurer(s) who have insured vehicle(s) involved in this accident shall be collectively referred to as the "Insurers"), the Insurers' lawyers/law firms, the Monetary Authority of Singapore and any relevant government agency/authority (such as the police), for the purpose(s) of:
 - (i) processing, handling and/or dealing with my claims including the settlement of the claims and any necessary investigations relating to the claims;
 - (ii) investigating the accident and/or my claims;
 - (iii) carrying out and/or dealing with my instructions or responding to any enquiries by me;
 - (iv) administering my claims (including the mailing of correspondence, statements, invoices, reports or notices to me, which could involve disclosure of certain personal data about me to bring about delivery of the same as well as on the external cover of envelopes/mail packages); and/or
 - (v) complying with applicable law in administering, processing, handling and/or dealing with my claims (collectively the "Purposes")
- (b) all insurer(s) who have insured vehicle(s) involved in this accident and the Insurers' lawyers/law firms, may/are permitted to collect, use, disclose and/or process my Personal Information for one or more of the above Purposes; and
- (c) my Personal Information may/can be disclosed by any of the Insurers and/or GIA to their third party service providers or agents (including their lawyers/law firms), which may be sited outside of Singapore, for one or more of the above Purposes.
- (d) my Personal Information will also be collected and used to compile claims history for the purpose of fraud detection, investigation and management in present and all future claims.
- (e) the information so collected under (d) above may be shared / disclosed:
 - (i) to all insurers and/or any other third parties that assist in evaluating, investigating, controlling or managing fraud, regulators, law enforcement and government agencies as reasonably required for the purposes stated, or
 - (ii) for complying with requirements under any regulations, laws or court orders.

Policyholder's Signature
Date & Time:

Driver's Signature
(If driver is not the policyholder)
Date & Time:

VERIFY BY AJAX MARS (ARC)
REPORTING OFFICER
AIZAM BIN ATAN
Reporting Centre Personnel's Signature
Name:
NRIC/FIN No.:

SKETCH PLAN

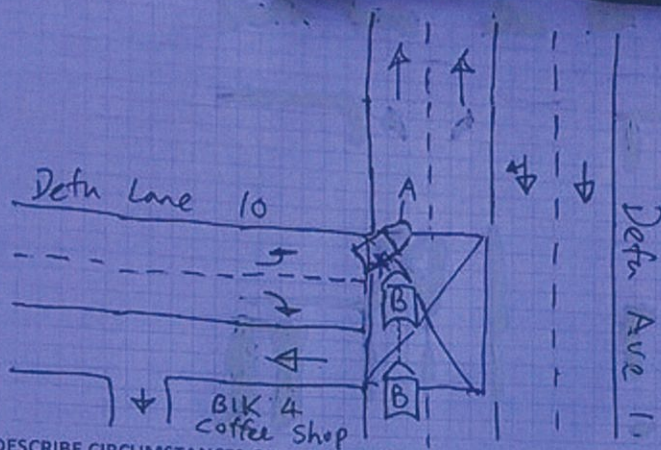

DESCRIBE CIRCUMSTANCES OF THE ACCIDENT

REFER TO ATTACHED STATEMENT.

A: SLC 487X
B: YN 3847J

DECLARATION

I/We declare the foregoing particulars are true in every respect.

Policyholder's Signature
Date & Time:

Driver's Signature
(If driver is not the policyholder)
Date & Time:

VERIFY BY AJAX MARS (ARC)
REPORTING OFFICER
AIZAM BIN ATAN

Reporting Centre Personnel's Signature
Name:
NRIC/FIN No.:

ACCIDENT STATEMENT (2000 characters)

Front vehicle had already making a left turn. I moved forward and stopped to check my blind spot. There was a truck stopped inside the yellow box. Hence I honked to warn the driver before making a left turn. Halfway turning, this truck suddenly moved forward. As a result the truck hit directly onto my vehicle right side portion.

Taxi Voucher No.:

DECLARATION

I/We declare that the above particulars & information provided above are true in every aspect

VERIFIED BY AJAX MARS REPORTING OFFICER -
AIZAM BIN ATAN

MARS Officer

Registered Owner or Driver's Signature

Job Complete Date/Time

18 March 2021 at 10:30 AM

Date/Time:

18 March 2021 at 10:30 AM



HOTLINE TEL: (65) 6419-3000

CERTIFICATE OF INSURANCE

MOTOR VEHICLES (THIRD-PARTY RISKS AND COMPENSATION) ACT(CHAPTER 189)
MOTOR VEHICLES (THIRD-PARTY RISKS AND COMPENSATION) RULES, 1960
ROAD TRANSPORT ACT, 1987 (MALAYSIA)
MOTOR VEHICLES (THIRD-PARTY RISKS) RULES, 1959 (MALAYSIA)

M.Z.400

COMPREHENSIVE COMMERCIAL MOTOR	OWN DAMAGE EXCESS	S\$1,700.00 (1)
CERTIFICATE NO. 999993660/100782906-00000	WINDSCREEN EXCESS	S\$100.00
	(for policies with effect from 1st November 2002)	
	SUM INSURED	S\$1.00
	INSURING WITH COE/PARF	YES
1) VEHICLE REGISTRATION NO.	SLC487X	
2) NAME OF INSURED	Daimler Fleet Management Singapore Pte Ltd	
3) EFFECTIVE DATE OF THE COMMENCEMENT OF INSURANCE FOR THE PURPOSES OF THE ACT	1 Jan 2021	
4) DATE OF EXPIRY OF INSURANCE	31 Dec 2021	
5) PERSON OR CLASSES OF PERSONS ENTITLED TO DRIVE *		
<p>1) Any drivers who is driving on the Insured's order or with their permission. 2) Excess \$2,500 applies to drivers age 21 to 26 years old unless otherwise specified 3) Additional Excess \$3,500 applies to drivers age below 21 or above 65 years old and or less than years driving experience unless otherwise specified</p>		
<p>Provided that the person driving is permitted in accordance with the licensing or other laws or regulations to drive the Motor Vehicle or has been so permitted and is not disqualified by order of a Court of Law or by reason of any enactment or regulation in that behalf from driving the Motor Vehicle.</p>		
6) LIMITATION AS TO USE *		
<p>1) Use for social, domestic, pleasure purposes and business purposes of the Insured and or hirer whom the vehicle is hired to. The Policy does not cover: 1) Use for the carriage of passengers for hire or reward 2) Use for driving tuition, driving test, racing, pace-making, reliability trial or speed-testing. 3) Use whilst drawing a trailer except the towing (other than for reward) of any one disabled mechanically propelled vehicle. 4) Use for any purpose in connection with the Motor Trade.</p>		
<p>In the event of accident claim, the repairs to the Vehicle must be carried out by either one of our AIG Authorized Repairers or a particular Repairer approved by AIG</p>		
LOSS OF USE NOT INCLUDED		
* NAMED DRIVER N/A		
HIRE PURCHASE COMPANY NA		
<p>* Limitations rendered inoperative by Section 8 of the Motor Vehicles (Third-Party Risks and Compensation) Act (Chapter 189) and Section 95 of the Road Transport Act, 1987 (Malaysia), are not to be included under these headings.</p>		

I / We hereby Certify that the policy to which this Certificate relates is issued in accordance with the provisions of the Motor Vehicles (Third-Party Risks and Compensation) Act (Chapter 189) and Part IV of the Road Transport Act, 1987 (Malaysia).

Issued At Singapore 22 Feb 2021

AIG ASIA PACIFIC INSURANCE PTE. LTD.

030023-000
JLT MANAGEMENT PTE LTD
#09-02, 8 MARINA VIEW
ASIA SQUARE TOWER 1
SINGAPORE 018960

Authorized Representative

ORIGINAL

SSCNFY

REPUBLIC OF SINGAPORE

IDENTITY CARD NO. S7142162G



Name

TAN CHOON YENN



陈春远

Race

CHINESE

Date of birth

15-11-1971

Sex

M

Country of birth

SINGAPORE



4499447



NRIC No. S7142162G

Date of issue

18-12-2009

APT BLK 684C EDGEDALE PLAINS #02-655
SINGAPORE 823884

NRIC No: S7142162G

Date: 26/11/2017

REPUBLIC OF SINGAPORE DRIVING LICENCE

Licence Number: S7142162G

Name:

TAN CHOON YENN

Birth Date: 15 Nov 1971

Issue Date: 11 Aug 2003



000733963F

YOU ARE LICENSED TO DRIVE VEHICLES IN THE FOLLOWING CLASS(ES)

PASS DATE

Class 3 Motor
which unladen

NP 428A



Licence No: S7142162G