

Kenneth

ASSIGNMENT

From: _____ Date: _____

Estimated Cost: _____

OD / TP / WS / TP RES / OD RES / EVA / INV / MY

To Inspect Vehicle No: SLC 487X

at Workshop m/s Tong Luck

of _____

Insured: _____

Policy No. _____

Claims No. 3182609878SG

Sum Insured: _____ Excess: 1700

(Client's Record)

Make of Veh: _____

(Policy Condition)

Remark: The veh had commenced its
repair at the time of inspection.

N/S	O/S

Bal. or Market Value: 851K

IDAC Accident Rpt: _____ Consistent? : Yes or No

GIA / PR Seen: _____ Consistent? : Yes or No

Est. Repairs: 05 days Res.: Yes or No

Lum Sum: 1.6.1 % 3 Val.: Yes or No

CA / REV / REP. / 24 HRS

Vehicle: IN / OUT

Date: _____ Person Contacted: _____

Veh No: SLC 487X Yr Regn: 04, 16

Type: M.Car / M.Cycle / Bus / Van / Lorry / Taxi / Prime Mover /

Truck / Trailer or

Make: Kia Forte K3 c.c. 1591

Colour: In Black A/C: Insured / Std / NI / NA

Sp. Reading: 109989 T/Radio: Insured / Std / NI / NA

Eng/No: _____

C/No: KNAFZ 41M G 5600406

Gen. Cond: Good / Fair / Poor / Burnt

Steering: In order / Jammed / Leaked / Burnt or

Brake: In order / Jammed / Leaked / Burnt or

Mod: NII / S/Rim / STD / Rim or

Tyre Size: F: 215/45R17

R: _____

BS / DUN / EXNOVA / GY / FS / LIZA / MIC / OHTSU / PIR / SUMI /

TOYO / YOKO or

Front R/Bal. 8 mm

Rear R/Bal. 8 mm

L/Bal. 8 mm

L/Bal. 8 mm

D.O.A. 17/3/21

D.O.I. 7/4/2021

Survey held at

Des. of Damages: Frt / Rear / O/S / N/S / U/C / Rooftop or

o/s body

The U/C / Chassis frame / Body Structure affected due to collision.

Date / Time	Action / Instruction
9/4/2021	@10.01AM REVERT TO AIG VIA MERIMEN.
12/4/2021	@11.42AM KOK CHONG INFORMED C/A VIA MERIMEN.
12/4/2021	@12.26PM INFORMED CANDY C/S & EX \$1,700/- BY EMAIL.
	final fig \$3309, 5 days (Red \$2812.60, 46%) as taken out the regulator \$120/-

Date/Time, File Pass to?

☐ : Prell. Report

1) 26/08 Typist

☐ : Final Report

Date/Time, File Return to?

2)

Days Of Repair: 5

Resurvey No. of Trip: 1

Survey Fee:

Transportation:

S - RS - SI

Fees

Others

Add Fee: ☐ : Site Insp (\$)☐ : Interview (\$)☐ : Tech Invs (\$)☐ : Weekend (\$)

Report Format: MER-OD

Lump Sum / I.B.I: (\$ 3309)

TOTAL



TONG LUCK AUTO PTE LTD

160 SIN MING DRIVE #07-01/06 SIN MING AUTOCITY, SINGAPORE 575722

Tel: 6250 0088 Fax: 6250 5545

Email: operation@tlauto.com.sg

GST No: 201700521W UEN No: 201700521W

PAGE: 1

M/S : AIG ASIA PACIFIC INSURANCE PTE. LTD.

78 SHENTON WAY #07-16

AIG BUILDING

SINGAPORE 079120

ESTIMATE

NO : QUOT202103-000039(00)

DATE : 06/04/2021

POLICY NO : 999995580

VEH REG NO : SLC487X

MAKE/MODEL : KIA FORTE K3 1.6A SX

CHASSIS NO : KNAFZ411MG5600406

ENGINE NO : G4FGGH612574

REG. DATE : 2016

ATTN : MOTOR CLAIM DEPT

TEL : 6419 3000

FAX : 6415 3723

YOUR REF NO :

CLAIM TYPE : OWN DAMAGE

ACCIDENT DATE : 17/03/2021

*Not Whairer
Resurvey By paint
5 days*

Estimate Repair Cost to Vehicle No : SLC487X

Description	Quantity	Unit Price S\$	Amount S\$	
PARTS				
1 Front door - RH	1	780.00	780.00	✓
2 Front door weatherstrip - RH	1	85.00	85.00	X
3 Front door black tape (top) - RH	1	13.00	13.00	✓
4 Front door black tape (side) - RH	1	12.00	12.00	✓
5 Front door trimboard clips - RH	20	3.50	70.00	?
6 Rear door - RH	1	680.00	680.00	✓
7 Rear door regulator gear - RH	1	280.00	280.00	?
8 Rear door regulator motor - RH	1	120.00	120.00	?
9 Rear door weatherstrip - RH	1	85.00	85.00	X
10 Rear door black tape (top) - RH	1	13.00	13.00	✓
11 Rear door black tape (side) - RH	1	12.00	12.00	✓
12 Rear door hinges - RH	2	28.00	56.00	X
13 Rear door trimboard clips - RH	20	3.50	70.00	?
14 Rear sport rim - RH	1	580.00	580.00	X
			2,856.00	
		Add 10%	285.60	
			3,141.60	
LABOUR				
15 To transfer RH front & rear damaged door interior mechanism to new door	1	200.00	200.00	12d
16 To check and rectify wiring system	1	80.00	80.00	2d
17 To panel beat RH front door, RH center pillar, RH rear fender including replacement of parts & align where necessary to refit and adjust the same	1	1,200.00	1,200.00	50d
18 To putty & spray paint on affected areas	1	1,500.00	1,500.00	60d
			2,980.00	

LKK Auto Consultants hence notify the Repairer of the following:

- To resurvey before/after spray painting
- To display damaged part(s) during resurvey
- Parts prices are subject to confirmation
- Third party survey is on a "Without Prejudice" basis
- No illegal modification(s) is allowed
- Surveys are subject to final approval from Insurance Company

TOTAL S\$ 6,121.60

ADD GST @ 7% 428.51

GRAND TOTAL S\$ 6,550.11

SINGAPORE DOLLAR SIX THOUSAND FIVE HUNDRED FIFTY AND CENTS ELEVEN ONLY

Acknowledged by Repairer

Signature:

Date:

SINGAPORE ACCIDENT STATEMENT

IMPORTANT NOTICE

1. Please report correctly the details of the accident to speed up the claims process.
2. This Form must be completed by the Policyholder and/or the Authorised Driver.
3. Information provided must be as truthful and accurate as possible. Any wilful misrepresentation or withholding of material facts may allow insurance companies to repudiate policy liability.
4. The issue and acceptance of this Form by insurance companies is not an admission of policy liability on the part of the insurance companies.
5. Any false reporting may be referred to the Police for investigation.
6. This report will be forwarded by the insurers of the GIA Records Management Centre established by the General Insurance Association of Singapore (GIA) for archiving and that copies of this report will, for a fee, be made available upon application by interested parties.
7. By the lodgement of this report to the insurers, you hereby consent to the archiving of this report at the centre and to copies of the report being made available aforesaid.

ACCIDENT STATEMENT

Date of Submission	18/03/2021 17:38 (SGT)
Date of Accident	17/03/2021 18:15 (SGT)
Exact Location of Accident	Singapore
Additional Location Information	DEFU LANE 10 TURNING TO DEFU LANE AVE 1 NEAR BLK 4 COFFEE SHOP
Country/State of Loss	Singapore

DETAILS OF OWN VEHICLE

Vehicle Registration Number	SLC487X
INSURED/POLICYHOLDER	
Is company?	Yes
Name Of Registered Owner	DAIMLER FLEET MANAGEMENT SINGAPORE PTE. LTD.
Company Reg No	1XXXXX778Z
Email Address	faizal.mohamed@daimler.com
Mobile Phone No	(Phone) +65-68498118
Alternative Phone No	(Office) +65-68498118

VEHICLE PARTICULARS

Manufacturer	Kia
Model	FORTE K3 1.6A S
Variant	-
Exact purpose for which vehicle was being used at time of accident	Private hire
Are you claiming under your own insurance policy for repair to your vehicle?	Yes
Vehicle Category	Private car

INSURANCE COMPANY

Name of Insurance Company	AIG
Type of Coverage	Comprehensive
Fleet Policy	Yes
Policy Number	999995580
Cover Note Number	-

DRIVER

Name of Driver	TAN CHOON YENN
NRIC No	SXXXX162G
Date Of Birth	15/11/1971

Occupation
Date Of Driving Pass
Driving experience
Gender
Mobile Number
Alt. Phone Number
Email Address
Address
Address complement
Postcode
Is the driver the policyholder?
If No, Relationship of the Driver with the Insured
Does Driver Own Other Vehicles?
Vehicle Registration Number of Other Vehicle Owned by Driver
Insurance Company of Other Vehicle Owned by Driver

Indoor
11/08/2003
17 YEARS AND 7 MONTHS
Male
(Phone) +65-83833383
-
faizal.mohamed@daimler.com
HDB Waterway View, 684C Edgedale Plains.
#02-655
823684
No
Hirer
No
-
-

GENERAL INFORMATION OF THE ACCIDENT

Type of Accident
Weather Conditions
Road Surface

Collision - Major/Minor Rd
Raining
Wet

OTHER INFORMATION

Was any foreign vehicle involved in the accident? No
Number of vehicles involved in the accident 2
Was anybody injured in the Accident? No
Was any injured conveyed to hospital by ambulance? -
Was any other material or property damaged? Yes
Number of Passengers (Including Driver) 1
Has the driver been approached by unknown person(s) soliciting/offering accident claims assistance? No

DETAILS OF POLICE ACTION

Was the accident reported to the police? No
Was notice of intended Prosecution given? No
If yes, against whom? -

CIRCUMSTANCES OF ACCIDENT

Front vehicle had already making a left turn. I moved forward and stopped to check my blind spot. There was a truck stopped inside the yellow box. Hence I honked to warn the driver before making a left turn. Halfway turning, this truck suddenly moved forward. As a result the truck hit directly onto my vehicle right side portion.

ATTACHMENT(S)

Are accident photos available for attachment? Yes
Was there any video captured by Car Camera? Yes
Was there any audio recorded? No

DETAILS OF OTHER VEHICLE PROPERTY 1

Vehicle Registration Number YN3847J
Vehicle Manufacturer Mitsubishi
Vehicle Model FM65FM1RDEA
Vehicle Variant -
Vehicle Colour -
Vehicle Category Commercial vehicle
Name of Driver CHARN JIT SINGH
NRIC No SXXXX731H
Contact Number -

SKETCH PLAN

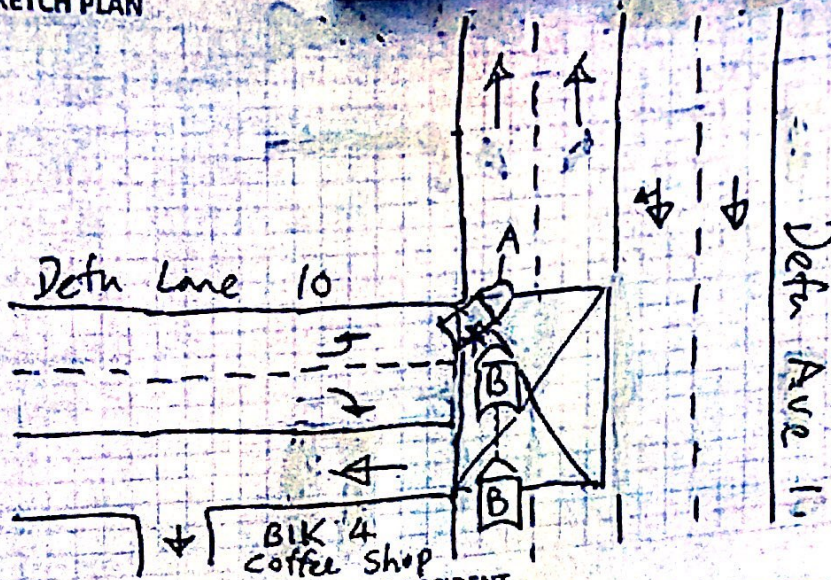

DESCRIBE CIRCUMSTANCES OF THE ACCIDENT

REFER TO ATTACHED STATEMENT.

A: SLC 487X
B: YN 3847J

DECLARATION

I/We declare the foregoing particulars are true in every respect.

VERIFY BY AJAX MARS (ARC)
REPORTING OFFICER
AIZAM BIN ATAN

Policyholder's Signature
Date & Time:

Driver's Signature
(If driver is not the policyholder)
Date & Time:

Reporting Centre Personnel's Signature
Name:
NRIC/FIN No.: