

SINGAPORE ACCIDENT STATEMENT

IMPORTANT NOTICE

1. Please report correctly the details of the accident to speed up the claims process.
2. This Form must be completed by the Policyholder and/or the Authorised Driver
3. Information provided must be as truthful and accurate as possible. Any wilful misrepresentation or withholding of material facts may allow insurance companies to repudiate policy liability.
4. The issue and acceptance of this Form by insurance companies is not an admission of policy liability on the part of the insurance companies.
5. Any false reporting may be referred to the Police for investigation.
6. This report will be forwarded by the insurers of the GIA Records Management Centre established by the General Insurance Association of Singapore (GIA) for archiving and that copies of this report will, for a fee, be made available upon application by interested parties.
7. By the lodgement of this report to the insurers, you hereby consent to the archiving of this report at the centre and to copies of the report being made available aforesaid.

ACCIDENT STATEMENT

Date of Submission	08/02/2021 10:36 (SGT)
Date of Accident	06/02/2021 13:00 (SGT)
Exact Location of Accident	Near Cluny Rd, Singapore
Additional Location Information	HOLLAND ROAD HEADING TOWARDS ORCHARD
Country/State of Loss	Singapore

DETAILS OF OWN VEHICLE

Vehicle Registration Number	SJS1912T
-----------------------------	----------

INSURED/POLICYHOLDER

Is company?	No
Name Of Registered Owner	CHAN LEON CHI HONG
NRIC No	SXXXX172J
Email Address	LEONPING@SINGNET.COM.SG
Mobile Phone No	(Phone) +65-94234238
Alternative Phone No	+65-91997099

VEHICLE PARTICULARS

Manufacturer	Audi
Model	Q3
Variant	-
Exact purpose for which vehicle was being used at time of accident	Private use
Are you claiming under your own insurance policy for repair to your vehicle?	Yes
Vehicle Category	Private car
Transmission	Auto
CC	1395

INSURANCE COMPANY

Name of Insurance Company	AIG Asia Pacific Insurance Pte. Ltd.
Type of Coverage	Comprehensive
Fleet Policy	No
Policy Number	2070151560
Cover Note Number	-

DRIVER

Name of Driver	CHAN LEON CHI HONG
NRIC No	SXXXX172J

Date Of Birth	12/06/1974
Occupation	Indoor
Date Of Driving Pass	29/01/1999
Driving experience	22 YEARS AND 1 MONTH
Gender	Male
Mobile Number	(Phone) +65-94234238
Alt. Phone Number	+65-91997099
Email Address	LEONPING@SINGNET.COM.SG
Address	23 BALMORAL PARK
Address complement	#02-04, PINWOOD GARDENS
Postcode	259852
Is the driver the policyholder?	Yes
If No, Relationship of the Driver with the Insured	-
Does Driver Own Other Vehicles?	No
Vehicle Registration Number of Other Vehicle Owned by Driver	-
Insurance Company of Other Vehicle Owned by Driver	-

GENERAL INFORMATION OF THE ACCIDENT

Type of Accident	Side Swipe
Weather Conditions	Clear
Road Surface	Dry

OTHER INFORMATION

Was any foreign vehicle involved in the accident?	No
Number of vehicles involved in the accident	2
Was anybody injured in the Accident?	No
Was any injured conveyed to hospital by ambulance?	-
Was any other material or property damaged?	Yes
Number of Passengers (Including Driver)	3
Has the driver been approached by unknown person(s) soliciting/offering accident claims assistance?	No

PASSENGER 1

Name	TAN HUI PING
Gender	Female

PASSENGER 2

Name	KEIRAN MATTHIAS CHAN
Gender	Male

DETAILS OF POLICE ACTION

Was the accident reported to the police?	No
Was notice of intended Prosecution given?	No
If yes, against whom?	-

CIRCUMSTANCES OF ACCIDENT

I WAS TRAVELLING DOWN HOLLAND ROAD, HEADING TOWARDS ORCHARD. I TOOK THE OUTER LEFT LANE WITH INTENTION OF TURNING LEFT TO CLUNY ROAD. HOLLAND ROAD IS A THREE LANE ROAD AT THE LOCATION OF THE ACCIDENT. THE MIDDLE AND OUTER RIGHT LANE WERE FILLED WITH VEHICLES AND ALL STATIONARY BECAUSE OF A RED LIGHT AHEAD. THE OUTER LEFT LANE I WAS TRAVELLING ON WAS CLEAR AND I WAS TRAVELLING SLOWLY ROUGHLY 20-30KM/H IN VIEW OF MANY VEHICLES BEING STATIONARY ON THE ROAD.

SUDDENLY ONE OF THE VEHICLES AT THE MIDDLE LANE SWERVED OUT OF HIS LANE TO CUT INTO MY LANE WITHOUT WARNING. NATURALLY THE SIDE OF HIS VEHICLE COLLIDED INTO THE FRONT RIGHT SIDE OF MY VEHICLE, AND NUDGED MY WHOLE CAR TO THE LEFT AND MY CAR WENT ONTO THE SIDE WALK ON THE LEFT HAND SIDE.

ATTACHMENT(S)

Are accident photos available for attachment?	Yes
Was there any video captured by Car Camera?	No

Was there any audio recorded?

No

DETAILS OF OTHER VEHICLE PROPERTY 1

Vehicle Registration Number	SLT8811B
Vehicle Manufacturer	Hyundai
Vehicle Model	-
Vehicle Variant	-
Vehicle Colour	-
Vehicle Category	Private car
Name of Driver	-
Contact Number	-
Address	-
Address complement	-
Postcode	-
Insurance Company Name	-
Nature Of Damage	-
Details of property damaged in accident	-
No. Of Passenger (Including Driver)	-

SKETCH PLAN

IMPORTANT NOTICE

1. Please report correctly the details of the accident to speed up the claims process.
2. This Form must be completed by the Policyholder and/or the Authorised Driver.
3. Information provided must be as truthful and accurate as possible. Any willful misrepresentation or withholding of material facts may allow insurance companies to repudiate policy liability.
4. The issue and acceptance of this Form by insurance companies is not an admission of policy liability on the part of the insurance companies.
5. Any false reporting may be referred to the Police for investigation.
6. The report will be forwarded by the insurers of the GIA Records Management Centre established by the General Insurance Association of Singapore (GIA) for archiving and that copies of this report will for a fee be made available upon application by interested parties.
7. By the lodgement of this report to the insurers, you hereby consent to the archiving of this report at the centre and to copies of the report being made available aforesaid.
8. **Consent under the Personal Data Protection Act (PDPA)**
I understand, acknowledge, agree and consent that:
(a) My insurer, my workshop and the General Insurance Association of Singapore ("GIA") may/are permitted to collect, use, disclose and/or process my personal data/personal information set out in this [form] and any other personal information provided by me or possessed by my insurer (collectively the "Personal Information") and disclose and transfer such Personal Information to all insurer(s) who have insured vehicle(s) involved in this accident (all insurer(s) who have insured vehicle(s) involved in this accident shall be collectively referred to as the "Insurers"), the Insurers' lawyers/law firms, the Monetary Authority of Singapore and any relevant government agency/authority (such as the police), for the purpose(s) of:
(i) processing, handling and/or dealing with my claims including the settlement of the claims and any necessary investigations relating to the claims;
(ii) investigating the accident and/or my claims;
(iii) carrying out and/or dealing with my instructions or responding to any enquiries by me;
(iv) administering my claims (including the mailing of correspondence, statements, invoices, reports or notices to me, which could involve disclosure of certain personal data about me to bring about delivery of the same as well as on the external cover of envelopes/mail packages); and/or
(v) complying with applicable law in administering, processing, handling and/or dealing with my claims.
(collectively the "Purposes")
(b) all insurer(s) who have insured vehicle(s) involved in this accident and the Insurers' lawyers/law firms, may/are permitted to collect, use, disclose and/or process my Personal Information for one or more of the above Purposes; and
(c) my Personal Information may/can be disclosed by any of the Insurers and/or GIA to their third party service providers or agents (including their lawyers/law firms), which may be sited outside of Singapore, for one or more of the above Purposes.

08/02/21
0930am
[Signature]

Policyholder's Signature / Date & Time

Driver's Signature (If driver is not the policyholder) / Date & Time



Witnessed by Reporting Centre Personnel *[Signature]*

Sketch Plan

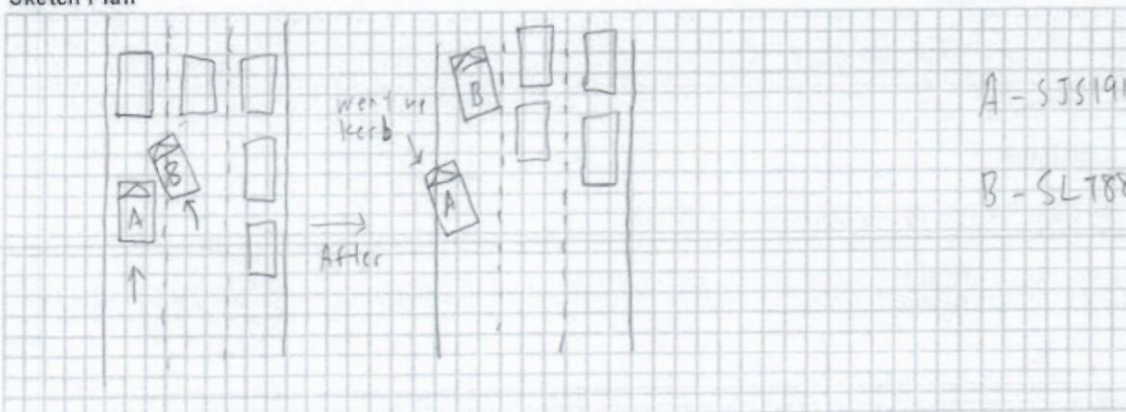

Describe Circumstances of the Accident

I was travelling down Holland Road, heading towards Orchard. I took the outer left lane with the intention of turning left to Chung Road. Holland Road is a three lane road at the location of the accident. The middle and outer right lane were filled with vehicles and all stationary because of a red light ahead. The outer left lane I was travelling on was clear and I was travelling at roughly 30-35km/h in view of many vehicles being stationary on the road.

Suddenly one of the vehicles at the middle lane reversed out of his lane to cut into my lane without warning. Naturally the side of his vehicle collided into the front right side of my vehicle and nudged my whole car to the left and my car ~~drifted~~ went onto the side walk on the left hand side.

Declaration

We declare the foregoing particulars are true in every respect.

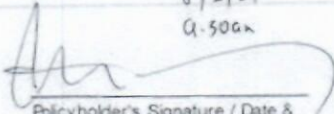
8/2/21
A.5062

Policyholder's Signature / Date & Time

Driver's Signature (If driver is not the policyholder) / Date & Time



Witnessed by Reporting Centre
Personnel Tony Fong

55 UBI ROAD 1, SINGAPORE 408699

TEL : 6366 2323 FAX : 6841 1183

EMAIL: NORA.KHAI@PREMIUMAUTO.COM.SG / CLAIMS@PREMIUMAUTO.COM.SG

ESTIMATE : ACCIDENT REPAIRS
WORKSHOP : UBI ROAD 1
CONTACT NO : 6366 2323
FAX NO : 6841 1183
REFERENCE : PA/OD/0131/2021/TF
DATE : 11-Feb-21
WIP : 14770

VEHICLE NOT IN WORKSHOP. KINDLY ARRANGE FOR SURVEY ON 9/2/21
YOUR INSURED VEH NO : SLT 8811 B

NTUC INCOME INSURANCE CO - CLAIMS DEPARTMENT

73 BRAS BASAH ROAD

#05-01 NTUC TRADE UNION HOUSE

SINGAPORE 189556

ATTN: MOTOR CLAIMS DEPT

TEL: FAX: 6338 1504

OWNER'S NAME : MR. CHAN LEON CHI HONG
ADDRESS : 23 BALMORAL PARK
#02-04
SINGAPORE 259852
TELEPHONE : HP +65 94234238
TYPE OF CLAIM : OWN DAMAGE CLAIM
POLICY NO : 2070151560
VEHICLE NO : **SJS 1912 T**
MODEL CODE : Q3 1.4 TFSI S-TRONIC
MODEL YEAR : 28/10/2020
ENGINE NO : CZD C05420
CHASSIS NO : WAUZZZF32M1011498
MILEAGE : -
DATE IN : -
ESTIMATED BY : JOHNNY BOO / ALLAN WU
ACCIDENT DATE : 6-Feb-21
PLACE OF ACCIDENT : HOLLAND ROAD TOWARDS ORCHARD

55 UBI ROAD 1, SINGAPORE 408699
 TEL : 6366 2323 FAX : 6841 1183
 EMAIL: NORA.KHAI@PREMIUMAUTO.COM.SG / CLAIMS@PREMIUMAUTO.COM.SG

ESTIMATED LABOUR CHARGES FOR ACCIDENT VEHICLE SJS 1912 T

S/N	NATURE OF JOBS	ESTIMATED CHARGES	SURVEYOR'S RECOMMENDATIONS
1	TO REMOVE, CHECK AND TRANSFER FRONT WIRE HARNESS FOR HWADLIGHTS, HORNS, OUTSIDE TEMPERATURE SENSOR, HEADLIGHT WASHER ASSY AND FRONT PARKING AID	S/N \$ 480.00	✓
2	TO REMOVE AND TRANSFER RHS HEADLIGHTS'S CONTROL UNIT AND POWER MODULE.	S/N \$ 400.00	X
3	TO REMOVE AND TRANSFER RHS FRONT DOOR'S MULTI-LOCK SYSTEM AND POWER WINDOW DEVICES. INSPECT FOR DAMAGES.	S/N \$ 400.00	280
4	TO DISMANTLE AND RENEW FRONT BUMPER, RHS FRONT FENDER, RHS FRONT DOOR AND RHS HEADLIGHT. RE-ORGANISE CRASH MANAGEMENT COMPONENTS. REINSTALL ALL PARTS REMOVED	\$ 3,200.00	1000
5	TO RESPRAY FRONT BUMPER, RHS FRONT FENDER, AND RHS FRONT DOOR.	\$ 3,400.00	1650
6	TO RENEW RHS FRONT RIM WITH TYRE. TO CARRY OUT PRE/POST WHEEL ALIGNMENT.	S/N \$ 520.00	320 = 40 + 40 + 240
7	TO CARRY OUT DIAGNOSTIC CHECK.	S/N \$ 192.00	✓
TOTAL LABOUR CHARGES		: \$ 8,592.00	

55 UBI ROAD 1, SINGAPORE 408699
TEL : 6366 2323 FAX : 6841 1183
EMAIL: NORA.KHAI@PREMIUMAUTO.COM.SG / CLAIMS@PREMIUMAUTO.COM.SG

MATERIAL LIST FOR ACCIDENT VEHICLE REGN NO. SJS 1912 T

			DAMAGED PARTS & PRICES	
S/N	PARTS DESCRIPTION	QTY	S/NETT	REMARKS
1	FRONT BUMPER <i>Defect</i>	1	\$ 2,161.00	✓
2	FRONT BUMPER CLOSING ELEMENT - RH <i>new</i>	1	\$ 59.00	+
3	FRONT BUMPER LOWER CLOSING ELEMENT - CENTER <i>new</i>	2	\$ 190.00	+
4	FRONT BUMPER SPOILER <i>new</i>	1	\$ 383.00	+
5	FRONT BUMPER AIR GRILLE - RH <i>new</i>	1	\$ 153.00	+
6	FRONT BUMPER GUIDE SECTION - RH <i>?</i>	1	\$ 39.00	?
7	FRONT FENDER <i>Defect</i>	1	\$ 1,286.00	✓
8	FRONT FENDER ATTACHMENT PARTS <i>new</i>	1	\$ 63.00	+
9	FRONT FENDER BRACE - RH <i>?</i>	1	\$ 88.00	?
10	FRONT FENDER BRACKET - RH <i>?</i>	1	\$ 32.00	?
11	FRONT WHEEL HOUSING LINER - RH <i>new</i>	1	\$ 240.00	+
12	FRONT WHEEL HOUSING LINER ATTACHMENT PARTS <i>new</i>	1	\$ 101.00	+
13	FRONT WHEEL HOUSING LINER COVER - RH <i>new</i>	1	\$ 16.00	+
14	FRONT HEADLIGHT MOUNTING - RH <i>new</i>	1	\$ 118.00	+
15	FRONT HEADLIGHT - RH <i>new</i>	1	\$ 5,589.00	+
16	FRONT HEADLIGHT LIFT CYLINDER - RH <i>new</i>	1	\$ 210.00	+
17	FRONT WHEEL ARCH TRIM - LH / RH <i>LH NEW RH nt</i>	2	\$ 536.00	✓
18	FRONT DOOR - RH <i>Regis</i>	1	\$ 2,805.00	+
19	FRONT DOOR OUTER SEAL - RH <i>new</i>	1	\$ 166.00	+
20	FRONT DOOR ATTACHMENT PARTS <i>new</i>	1	\$ 157.00	+
SUB TOTAL SPARE PARTS			\$ 14,392.00	

ALL CHARGES ARE INCLUSIVE OF GST
LEGEND: REMARKS (OK) = APPROVED, REMARKS (X) = NOT APPROVED
SPARE PARTS ARE SPECIAL NETT.

55 UBI ROAD 1, SINGAPORE 408699

TEL : 6366 2323 FAX : 6841 1183

EMAIL: NORA.KHAI@PREMIUMAUTO.COM.SG / CLAIMS@PREMIUMAUTO.COM.SG

NAME : *Adrian*
SURVEYED DATE : *07/04/21.*
AUTHORISED DATE :
EXCESS COST :
LIABILITY :
REMARKS : *XHP Authorized, 06 days*

PLEASE NOTE : THIS ESTIMATE IS BASED ON VISUAL INSPECTION OF THE
AFFECTED VEHICLE. SHOULD WE REQUIRE FURTHER
LABOUR CHARGES AND SPARE PARTS IN THE PROGRESS OF
REPAIR, WE SHALL INFORM YOU ACCORDINGLY.
FOR INSPECTION OF VEHICLE, PLEASE REFER TO
MS. NORAH KHAI AT TEL: 6768 9828 / 6768 9911 FOR
APPOINTMENT.

YOURS FAITHFULLY,
PREMIUM AUTOMOBILES PTE LTD

JOHNNY BOO
BODY REPAIR MANAGER

ALLAN WU
CLAIMS CONSULTANT

> Back to OneMotoring

Enquire PARF/COE Rebate for Registered Vehicle

Vehicle Owner Details	
Owner ID Type:	Singapore NRIC
Owner ID:	172J
Vehicle Details	
Vehicle No.:	SJS1912T
Vehicle to be Exported:	No
Intended Deregistration Date:	07 Apr 2021
Vehicle Make:	AUDI
Vehicle Model:	Q3 1.4 TFSI S TRONIC (17")
Primary Colour:	Grey
Manufacturing Year:	2020
Engine No.:	CZDC05420
Chassis No.:	WAUZZZF32M1011498
Maximum Power Output:	110.0 kW (147 bhp)
Open Market Value:	\$27,882.00
Original Registration Date:	28 Oct 2020
First Registration Date:	28 Oct 2020
Transfer Count:	0
Actual ARF Paid:	\$31,035.00
Intended PARF Rebate Details	
PARF Eligibility:	Yes
PARF Eligibility Expiry Date:	27 Oct 2030
PARF Rebate Amount:	\$23,276.00
Intended COE Rebate Details	
COE Expiry Date:	27 Oct 2030
COE Category:	B - Car above 1600cc or 97kW (130bhp)
COE Period(Years):	10
QP Paid:	\$40,990.00
COE Rebate Amount:	\$39,160.00
Total Rebate Amount:	\$62,436.00

The information contained herein is correct as at 07 Apr 2021

OK



New Cars

Used Cars

Rental Cars

Sell My Car

Directory

Products

Insurance

Articles

Forum

Resources



CONNECTING CAR BUYERS & SELLERS.

We'll handle your loans, insurance & other paperwork for FREE.

Find out more



Post an Advertisement

Sell it yourself! Advertise it at just

\$68 until it's SOLD!

Post an Ad Advertiser Login Ways of Selling

2018 Maserati Gran Turismo 4.7A Sport At \$345,888.



Cheapest In Market, Highest Bidder Gets.

Luxurious Automobile StarAd



- Free VICOM evaluation
- Free grooming and 6 months maintenance
- In-house workshop ensures quality service
- Member of SVTA and hire purchase association
- 100% deposit refund for unapproved loan

YONG LEE SENG MOTOR PTE LTD

Browse by Category

Save Search

Print

Sort by Date Posted

20 results/page

3 vehicles

Search Audi Q3

Advanced Search

Search

View All

Make

Model

Price

Depreciation

Reg Date

Eng Cap

Mileage

Veh Type

Status

Search Selection

Audi Q3

Any

Any

2020

Any

Any

Any

Available



Audi Q3 1.4A TFSI S-Tronic

\$139,999

\$14,190 /yr

17-Jan-2020

1,395 cc

18,000 km

SUV

Available

5 Years Warranty (Till 2025) And 2 More Free Servicing Included In The Price! Most Value For Money Unit! Nice Number Plate (3666) Also Available! Whole Car Sound Insulation, Whole Car 3M Solar Film, Leather Cover Trunk Back! Trade-in And High Loans Available. Call No...

Monster Motors Pte Ltd

Posted: 29-Mar-2021 Tags: 2020 Audi Q3, Audi Q3, Audi, Q3

PREMIUM AD



Audi Q3 1.4A TFSI S-Tronic

\$133,800

\$13,180 /yr

31-Mar-2020

1,395 cc

5,000 km

SUV

Available

Popular Chronos Grey Colour, Condition Like New As Hardly Use, Under Warranty From Premium Automobiles. Full Black Interior Leather Seats, Very Responsible Owner

Posted: 16-Mar-2021 Tags: 2020 Audi Q3, Audi Q3, Audi, Q3

DIRECT OWNER



Audi Q3 Sportback 1.4A TFSI S-Tronic

\$156,800

\$14,600 /yr

26-Oct-2020

1,395 cc

4,800 km

SUV

Available

Pristine Showroom Condition! Low Mileage, Less Than 5000km. Adaptive Cruise Control ACC And Lane Departure Warning. Special Dew Silver Color With Alcantara Interior Trims. No Dealers Or Consign Agents Please.

Posted: 07-Apr-2021 Tags: 2020 Audi Q3, Audi Q3, Audi, Q3

DIRECT OWNER

Save this search criteria, to get email alerts whenever a match is found.

Save Search

Make

Model

Price

Depreciation

Reg Date

Eng Cap

Mileage

Veh Type

Status

For old advertisements, view Expired ads

20 results/page

Home | New Cars | Used Cars | Rental Cars | Sell My Car | Directory | Products | Insurance | Article | Forum | Resources

sgCarMart is the number one car classifieds for parallel import cars, Toyota, Honda, Nissan, Mitsubishi & BMW. There are plenty of cars for sale, from vans, trucks, sedan cars, luxury cars, sports cars or stationwagons, SUV, MPV, hatchback, to COE cars & OPC cars. You can also buy from a car auction, look up car loans, financial services, low mileage cars, car brands, carpark rates & car insurance. Find buy used Audi Q3, Audi Q3 Singapore, used Audi Q3 Singapore, used Audi Q3, used vehicles Singapore or even buy used Audi Q3 Singapore. We have new car dealers comprising parallel importers, authorised car dealers, and used car dealers on our site. Find new car price lists, new car launches and new car promotions. Visit our partner sites for job openings for Singapore jobs, real estate, mover, car performance parts, car discussion, forum discussion, commercial vehicle leasing & COE results.

All prices and other information displayed on sgCarMart.com are gathered from sources and based on algorithms that are believed by sgCarMart.com to be reliable, but no assurance can be given that this information is accurate, complete or current. sgCarMart.com does not assume any responsibility for errors or omissions or warrant the accuracy of this information.

Follow sgCarMart.com

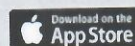

About Us | Careers | Contact Us | Sitemap | Terms of Service | Privacy Policy | Personal Data Protection Statement

©2004-2021 sgCarMart, Singapore. All rights reserved.

SHORTLISTED HISTORY

Compare