

SINGAPORE ACCIDENT STATEMENT

IMPORTANT NOTICE

1. Please report correctly the details of the accident to speed up the claims process.
2. This Form must be completed by the Policyholder and/or the Authorised Driver
3. Information provided must be as truthful and accurate as possible. Any wilful misrepresentation or withholding of material facts may allow insurance companies to repudiate policy liability.
4. The issue and acceptance of this Form by insurance companies is not an admission of policy liability on the part of the insurance companies.
5. **Any false reporting may be referred to the Police for investigation.**
6. This report will be forwarded by the insurers of the GIA Records Management Centre established by the General Insurance Association of Singapore (GIA) for archiving and that copies of this report will, for a fee, be made available upon application by interested parties.
7. By the lodgement of this report to the insurers, you hereby consent to the archiving of this report at the centre and to copies of the report being made available aforesaid.

ACCIDENT STATEMENT

Date of Submission 25/03/2021 10:37 (SGT)
Date of Accident 24/03/2021 12:30 (SGT)
Exact Location of Accident Singapore
Additional Location Information FILTER LANE OF TAMPINES ROAD TO GREENWICH DRIVE
Country/State of Loss Singapore

DETAILS OF OWN VEHICLE

Vehicle Registration Number GBK4214S

INSURED/POLICYHOLDER

Is company? Yes
Name Of Registered Owner GOLDBELL LEASING PTE LTD & / OR DHL EXPRESS (S) PTE LTD
Company Reg No 199001196N
Email Address choon.hockwee@dhl.com
Mobile Phone No (Phone) +65-97966516
Alternative Phone No +65-97966516

VEHICLE PARTICULARS

Manufacturer Toyota
Model HIACE VAN TURBO 5DR MT
Variant -
Exact purpose for which vehicle was being used at time of accident -
Are you claiming under your own insurance policy for repair to your vehicle? No - Reporting only
Vehicle Category Commercial vehicle
Transmission Manual
CC 2982

INSURANCE COMPANY

Name of Insurance Company AIG Asia Pacific Insurance Pte. Ltd.
Type of Coverage ActLiability
Fleet Policy Yes
Policy Number 29/07/2020 to 28/07/2021
Cover Note Number 100881314

DRIVER

Name of Driver MUHAMMAD SYAHRUL QAWI BIN PUNGOT

NRIC No	S8408358E
Date Of Birth	22/03/1984
Occupation	Outdoor
Date Of Driving Pass	03/05/2013
Driving experience	7 YEARS AND 10 MONTHS
Gender	Male
Mobile Number	(Phone) +65-81585454
Alt. Phone Number	-
Email Address	choon.hockwee@dhl.com
Address	APT BLK 676B YISHUN RING ROAD #12-1916 (S) 762676
Address complement	-
Postcode	-
Is the driver the policyholder?	No
If No, Relationship of the Driver with the Insured	Employee
Does Driver Own Other Vehicles?	No
Vehicle Registration Number of Other Vehicle Owned by Driver	-
Insurance Company of Other Vehicle Owned by Driver	-

GENERAL INFORMATION OF THE ACCIDENT

Type of Accident	Collision - Major/Minor Rd
Weather Conditions	Raining
Road Surface	Wet

OTHER INFORMATION

Was any foreign vehicle involved in the accident?	No
Number of vehicles involved in the accident	2
Was anybody injured in the Accident?	No
Was any injured conveyed to hospital by ambulance?	-
Was any other material or property damaged?	Yes
Number of Passengers (Including Driver)	1
Has the driver been approached by unknown person(s) soliciting/offering accident claims assistance?	No

DETAILS OF POLICE ACTION

Was the accident reported to the police?	No
Was notice of intended Prosecution given?	No
If yes, against whom?	-

CIRCUMSTANCES OF ACCIDENT

ON 24/03/2021 AT AROUND 1230HRS, I DROVE MY VAN GBK4214S AT FILTER LANE OF TAMPINES ROAD.THERE WAS A VAN IN FRONT OF ME MOVED OUT. I CHECK ON MY RIGHT TRAFFIC CLEAR AND WAS INCHED OUT A BIT, SUDDENLY LORRY YP7008C APPEAR FROM MY RIGHT, THEN I BRAKED AND HE DRIVING STRAIGHT SIDE SWIPE MY VAN FRONT RIGHT PORTION.

ATTACHMENT(S)

Are accident photos available for attachment?	Yes
Was there any video captured by Car Camera?	No
Was there any audio recorded?	No

DETAILS OF OTHER VEHICLE PROPERTY 1

Vehicle Registration Number	YP7008C
Vehicle Manufacturer	-
Vehicle Model	-
Vehicle Variant	-
Vehicle Colour	-
Vehicle Category	Commercial vehicle
Name of Driver	-

Contact Number -
Address -
Address complement -
Postcode -
Insurance Company Name -
Nature Of Damage -
Details of property damaged in accident -
No. Of Passenger (Including Driver) -

SKETCH PLAN

IMPORTANT NOTICE

1. Please report correctly the details of the accident to speed up the claims process.
2. This Form must be completed by the Policyholder and/or the Authorised Driver.
3. Information provided must be as truthful and accurate as possible. Any wilful misrepresentation or withholding of material facts may allow insurance companies to repudiate policy liability.
4. The issue and acceptance of this Form by insurance companies is not an admission of policy liability on the part of the insurance companies.
5. Any false reporting may be referred to the Police for investigation.
6. The report will be forwarded by the insurers of the GIA Records Management Centre established by the General Insurance Association of Singapore (GIA) for archiving and that copies of this report will for a fee be made available upon application by interested parties.
7. By the lodgement of this report to the insurers, you hereby consent to the archiving of this report at the centre and to copies of the report being made available aforesaid.

8. Consent under the Personal Data Protection Act (PDPA)

I understand, acknowledge, agree and consent that:

(a) My insurer, my workshop and the General Insurance Association of Singapore ("GIA") may/are permitted to collect, use, disclose and/or process my personal data/personal information set out in this [form] and any other personal information provided by me or possessed by my insurer (collectively the "Personal Information") and disclose and transfer such Personal Information to all insurer(s) who have insured vehicle(s) involved in this accident (all insurer(s) who have insured vehicle(s) involved in this accident shall be collectively referred to as the "Insurers"), the Insurers' law firms/law firms, the Monetary Authority of Singapore and any relevant government agency/authority (such as the police), for the purpose(s) of:

- (i) processing, handling and/or dealing with my claims including the settlement of the claims and any necessary investigations relating to the claims;
- (ii) investigating the accident and/or my claims;
- (iii) carrying out and/or dealing with my instructions or responding to any enquiries by me;
- (iv) administering my claims (including the mailing of correspondence, statements, invoices, reports or notices to me, which could involve disclosure of certain personal data about me to bring about delivery of the same as well as on the external cover of envelopes/mail packages); and/or
- (v) complying with applicable law in administering, processing, handling and/or dealing with my claims.

(collectively the "Purposes")

(b) all insurer(s) who have insured vehicle(s) involved in this accident and the Insurers' law firms/law firms, may/are permitted to collect, use, disclose and/or process my Personal Information for one or more of the above Purposes; and

(c) my Personal Information may/can be disclosed by any of the Insurers and/or GIA to their third party service providers or agents (including their law firms/law firms), which may be sited outside of Singapore, for one or more of the above Purposes.

Policyholder's Signature / Date & Time	Driver's Signature & Time	If driver is not the policy holder) / Date	Witnessed by Reporting Centre Personnel
	MUHAMMAD SYAHRI QAWI	25/03/21 1030HRS.	

Sketch Plan

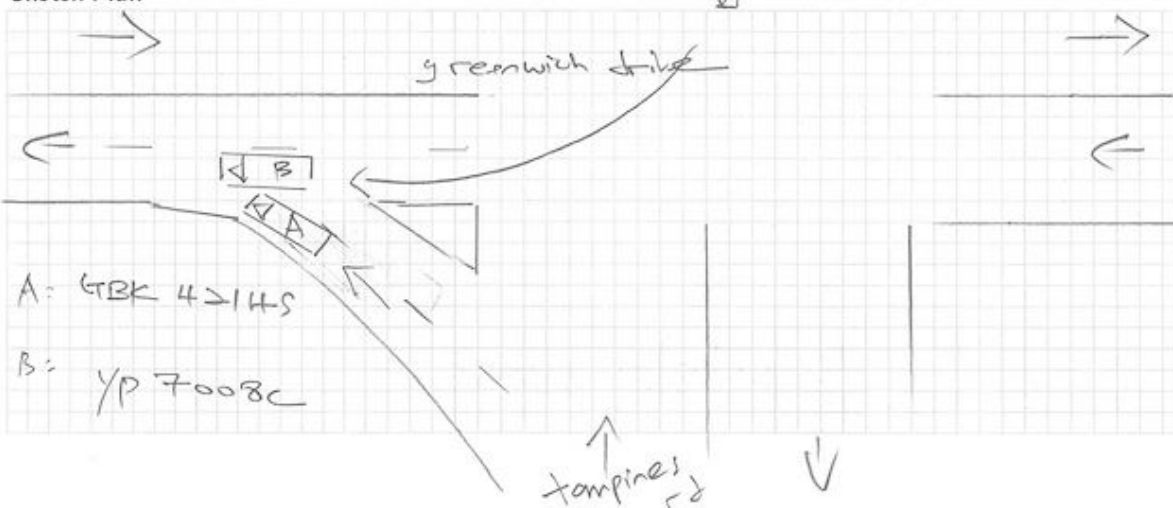

Describe Circumstances of the Accident

On 24/3/2021 at around 1230hrs, I drove my Van GBF H2145 at filter lane of Tanjong road. There was a van in front of me moved out. I check on my right traffic clear and was inched out a bit, suddenly lorry YP7008C appear from my right, then I braked and he driving 'straight' side swipe my van front right portion.

Declaration

We declare the foregoing particulars are true in every respect.

Policyholder's Signature / Date & Time

 25/03/21 1030HRS
Driver's Signature (If driver is not the policyholder) / Date & Time

Witnessed by Reporting Centre Personnel





















