

SINGAPORE ACCIDENT STATEMENT

IMPORTANT NOTICE

1. Please report correctly the details of the accident to speed up the claims process.
2. This Form must be completed by the Policyholder and/or the Authorised Driver
3. Information provided must be as truthful and accurate as possible. Any wilful misrepresentation or withholding of material facts may allow insurance companies to repudiate policy liability.
4. The issue and acceptance of this Form by insurance companies is not an admission of policy liability on the part of the insurance companies.
5. **Any false reporting may be referred to the Police for investigation.**
6. This report will be forwarded by the insurers of the GIA Records Management Centre established by the General Insurance Association of Singapore (GIA) for archiving and that copies of this report will, for a fee, be made available upon application by interested parties.
7. By the lodgement of this report to the insurers, you hereby consent to the archiving of this report at the centre and to copies of the report being made available aforesaid.

ACCIDENT STATEMENT

Date of Submission 05/04/2021 12:32 (SGT)
Date of Accident 02/04/2021 10:59 (SGT)
Exact Location of Accident Singapore
Additional Location Information BEDOK 208A MSCP ACCESS ROAD
Country/State of Loss Singapore

DETAILS OF OWN VEHICLE

Vehicle Registration Number SLB642U

INSURED/POLICYHOLDER

Is company? No
Name Of Registered Owner LEE WAN SIONG
NRIC No S1655495B
Email Address LEEANGELINE@YAHOO.COM
Mobile Phone No (Phone) +65-97356607
Alternative Phone No (Home) +65-97356607

VEHICLE PARTICULARS

Manufacturer Toyota
Model Corolla
Variant -
Exact purpose for which vehicle was being used at time of accident -
Are you claiming under your own insurance policy for repair to your vehicle? No - Claiming third party
Vehicle Category Private car
Transmission Auto
CC 1600

INSURANCE COMPANY

Name of Insurance Company AIG Asia Pacific Insurance Pte. Ltd.
Type of Coverage Comprehensive
Fleet Policy No
Policy Number 2100457119-05
Cover Note Number -

DRIVER

Name of Driver LEE WAN SIONG
NRIC No S1655495B

Date Of Birth	28/11/1964
Occupation	Indoor
Date Of Driving Pass	13/07/1983
Driving experience	37 YEARS AND 9 MONTHS
Gender	Female
Mobile Number	(Phone) +65-97356607
Alt. Phone Number	(Home) +65-97356607
Email Address	LEEANGELINE@YAHOO.COM
Address	41 TELOK KURAU ROAD
Address complement	-
Postcode	423779
Is the driver the policyholder?	Yes
If No, Relationship of the Driver with the Insured	-
Does Driver Own Other Vehicles?	No
Vehicle Registration Number of Other Vehicle Owned by Driver	-
Insurance Company of Other Vehicle Owned by Driver	-

GENERAL INFORMATION OF THE ACCIDENT

Type of Accident	Collision - Major/Minor Rd
Weather Conditions	Clear
Road Surface	Dry

OTHER INFORMATION

Was any foreign vehicle involved in the accident?	No
Number of vehicles involved in the accident	2
Was anybody injured in the Accident?	No
Was any injured conveyed to hospital by ambulance?	-
Was any other material or property damaged?	Yes
Number of Passengers (Including Driver)	3
Has the driver been approached by unknown person(s) soliciting/offering accident claims assistance?	No

PASSENGER 1

Name	LEE WAI KHIN
Gender	Male

PASSENGER 2

Name	KOH SIOH LUNG
Gender	Female

DETAILS OF POLICE ACTION

Was the accident reported to the police?	No
Was notice of intended Prosecution given?	No
If yes, against whom?	-

CIRCUMSTANCES OF ACCIDENT

PLEASE REFER TO ATTACHED SKETCH PLAN AND STATEMENT.

ATTACHMENT(S)

Are accident photos available for attachment?	No
Was there any video captured by Car Camera?	Yes
Was there any audio recorded?	No

DETAILS OF OTHER VEHICLE PROPERTY 1

Vehicle Registration Number	SMM573R
Vehicle Manufacturer	Honda

Vehicle Model	-
Vehicle Variant	-
Vehicle Colour	Red
Vehicle Category	Private car
Name of Driver	LIEW
-	S7630405Z
Contact Number	(Phone) +65-97488868
Address	-
Address complement	-
Postcode	-
Insurance Company Name	-
Nature Of Damage	-
Details of property damaged in accident	-
No. Of Passenger (Including Driver)	-

SKETCH PLAN

see location file

A - SLB 642-4
B - Smm 573-R

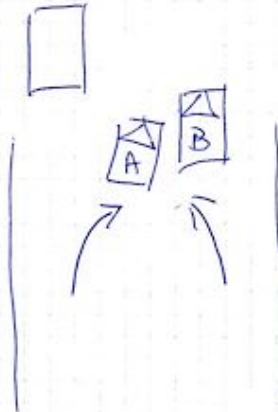

DESCRIBE CIRCUMSTANCES OF THE ACCIDENT

See attached Incident Report

DECLARATION

I/We declare the foregoing particulars are true in every respect.

Policyholder's Signature
Date & Time: 5-4-2021

Driver's Signature
(If driver is not the policyholder)
Date & Time:

Reporting Centre Personnel's Signature
Name:
NRIC/FIN No.:

Date: 2 April 2021
 Time: 10:59am
 Location: Bedok 208A Multi Storey Carpark
 Access road leading to the carpark after entry barriers.
 2 Lanes merging into a Single Lane.

Summary:

Red Car SMM573R which was behind my car grazed into the front right side of my Car when it overtook my Car in a merging lane. I had stepped on my brakes and stopped before a road bump to give way to SMM573R when I realised it was going to drive past me. Nevertheless, SMM573R hit my car's right side when it drove past the road bump.

Details:

I crossed the car park entry barrier at 10:59:38 on the left lane ahead of the Red Car SMM573R which was in the right lane. - see the backview camera video.

The 2 lanes merge into 1 after the entry barriers. Everyone ahead drove slowly in an orderly fashion, allowing each car ahead to file into a single lane. The driver of the red car SMM573R which was behind my car squeezed her way ahead of my car at a faster speed and knocked into my car when crossing the road bump at 10:59:55 hours. See 2 front view camera videos.

I had already stepped on my brakes and stopped before the road bump to let SMM573R pass when I realised SMM573R went ahead of my car, was driving at a faster speed and had no intention to stop. The Driver failed to give way to a vehicle on her left and ahead of her in a merging lane, failed to keep proper look out and maintain safe vehicle distance when overtaking a vehicle close by and did not realise she had hit my car until I sounded my horn to stop her from driving away. Under the highway code, "merging arrows are drawn on the road to give motorists advance warning that two traffic lanes are merging into one traffic lane. **Alternate vehicles** from the two lanes have the right-of-way into the single lane." **In this incident at the car park, my car had the clear right of way.** Even then, **I stopped to give way** but SMM573R still hit my car from the right after I had stopped to let the car pass.

Later when we decided to move our cars to the side to avoid obstructing oncoming vehicles, the driver of SMM573R reversed her car recklessly without keeping a lookout and would have knocked into my car again if I had not sounded my horn twice at her. See the third front view camera video.

The incident would not have happened if:

1. Driver of SMM573R which entered the carpark moments behind my car had waited her turn to file into a merging lane in an orderly manner without attempting to overtake a car ahead in the next lane.
2. When overtaking another car, she should had kept a safe distance especially when crossing a road bump with another car close by.

Filed by
 LEE WAN SIONG

Lee Wan Siong
 5-4-2021

S1655495B
 Driver of SLB642U.

SKETCH PLAN**IMPORTANT NOTICE**

1. Please report correctly the details of the accident to speed up the claims process.
2. This Form must be completed by the Policyholder and/or the Authorised Driver.
3. Information provided must be as truthful and accurate as possible. Any wilful misrepresentation or withholding of material facts may allow insurance companies to repudiate policy liability.
4. The issue and acceptance of this Form by insurance companies is not an admission of policy liability on the part of the insurance companies.
5. Any false reporting may be referred to the Police for investigation.
6. The report will be forwarded by the insurers of the GIA Records Management Centre established by the General Insurance Association of Singapore (GIA) for archiving and that copies of this report will for a fee be made available upon application by interested parties.
7. By the lodgment of this report to the insurers, you hereby consent to the archiving of this report at the centre and to copies of the report being made available aforesaid.
8. **Consent under the Personal Data Protection Act (PDPA)**

I understand, acknowledge, agree and consent that:

- (a) My insurer, my workshop and the General Insurance Association of Singapore ("GIA") may/are permitted to collect, use, disclose and/or process my personal data/personal information set out in this [form] and any other personal information provided by me or possessed by my insurer (collectively the "Personal Information") and disclose and transfer such Personal Information to all insurer(s) who have insured vehicle(s) involved in this accident (all insurer(s) who have insured vehicle(s) involved in this accident shall be collectively referred to as the "Insurers"), the Insurers' lawyers/law firms, the Monetary Authority of Singapore and any relevant government agency/authority (such as the police), for the purpose(s) of :
 - (i) processing, handling and/or dealing with my claims including the settlement of the claims and any necessary investigations relating to the claims;
 - (ii) investigating the accident and/or my claims;
 - (iii) carrying out and/or dealing with my instructions or responding to any enquiries by me;
 - (iv) administering my claims (including the mailing of correspondence, statements, invoices, reports or notices to me, which could involve disclosure of certain personal data about me to bring about delivery of the same as well as on the external cover of envelopes/mail packages); and/or
 - (v) complying with applicable law in administering, processing, handling and/or dealing with my claims.(collectively the "Purposes")
- (b) all insurer(s) who have insured vehicle(s) involved in this accident and the Insurers' lawyers/law firms, may/are permitted to collect, use, disclose and/or process my Personal Information for one or more of the above Purposes; and
- (c) my Personal Information may/can be disclosed by any of the Insurers and/or GIA to their third party service providers or agents(including their lawyers/law firms), which may be sited outside of Singapore, for one or more of the above Purposes.
- (d) my Personal Information will also be collected and used to compile claims history for the purpose of fraud detection, investigation and management in present and all future claims.
- (e) the information so collected under (d) above may be shared / disclosed:
 - (i) to all insurers and/or any other third parties that assist in evaluating, investigating, controlling or managing fraud, regulators, law enforcement and government agencies as reasonably required for the purposes stated, or
 - (ii) for complying with requirements under any regulations, laws or court orders.

Policyholder's Signature

Date & Time: 5-4-2021

Driver's Signature

(If driver is not the policyholder)

Date & Time:

Reporting Centre Personnel's Signature

Name:

NRIC/FIN No.:



















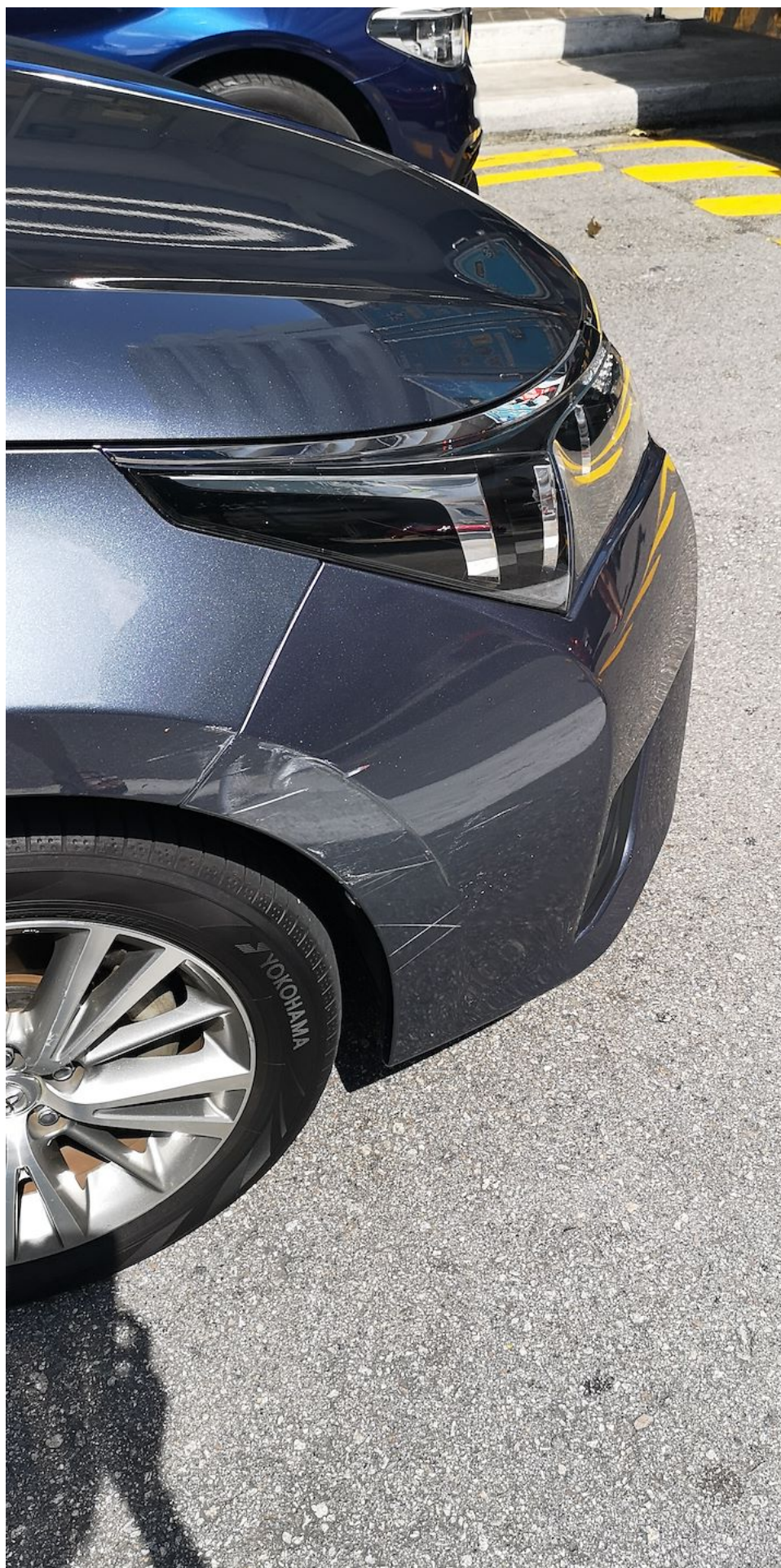













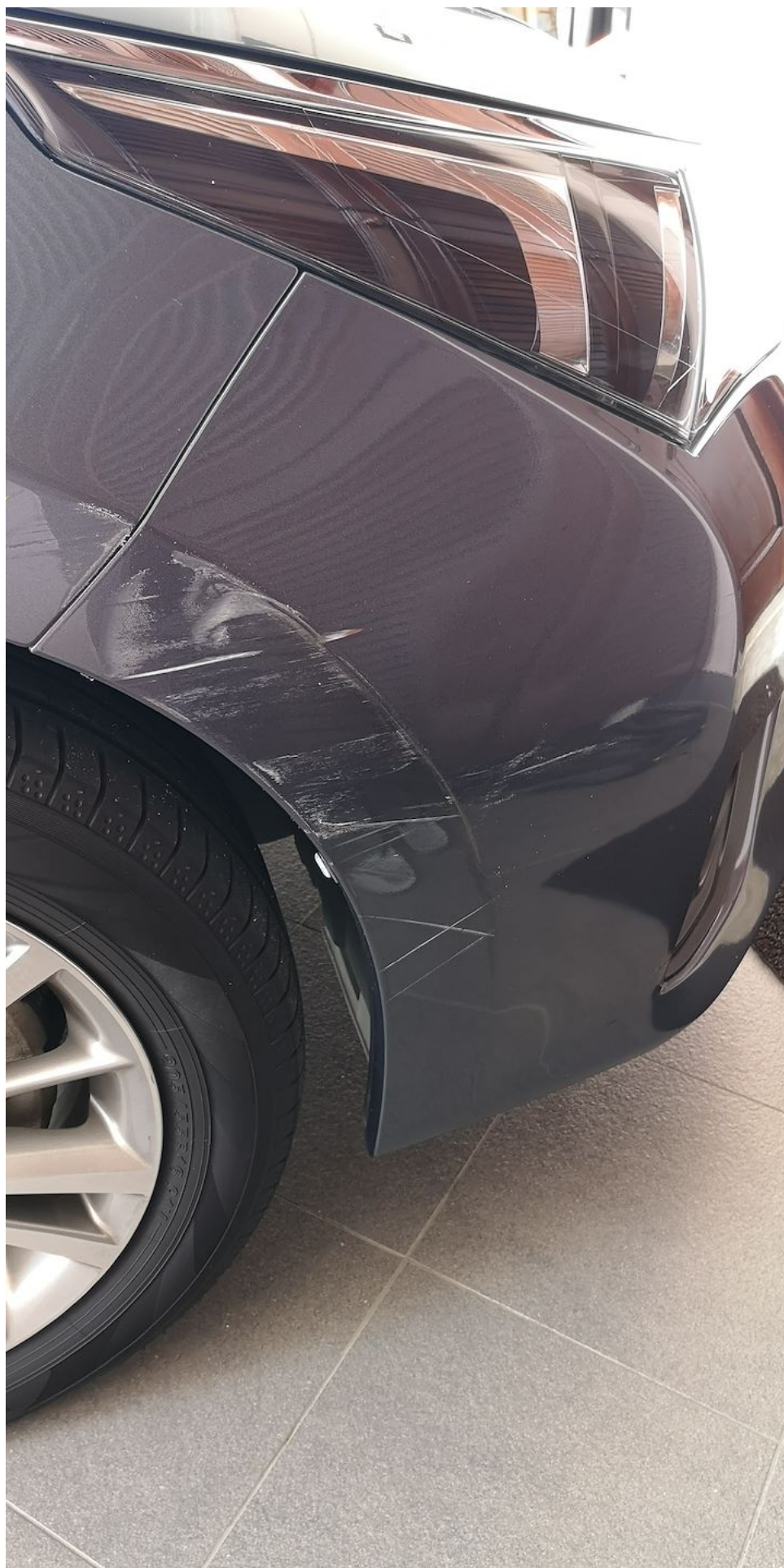







CERTIFICATE OF INSURANCE

AUTOPLAN PRIVATE VEHICLE

Name of Policyholder : Lee Wan Siong
Period of Insurance : 28 Mar 2021 To 27 Mar 2022
Engine No. : 1ZRX556019
Chassis No. : MR053REH104546624

Vehicle No. : SLB642U
Policy No. : 2100457119-05
Endorsement No. :
Issued Date : 23 Feb 2021

ABOUT THE COVER

Make/Model : TOYOTA COROLLA ALTIS 1.6 DUAL
Engine Capacity/Tonnage : 1,598.00 CC
Driver Restriction : NA
Person or Classes of Persons Entitled to Drive* :
 a) The Policyholder
 b) Any other person who is driving on the Policyholder's order or with his/her permission.
 This Policy will indemnify the Policyholder or any authorised driver only if he/she meets the specified age condition.
 You have to pay an additional sum of \$3,000 as "Inexperienced Driver Excess" ("IDR") if You are or Your Authorised Driver (named or unnamed) has less than 2 years' driving experience.

Sum Insured : Market Value
Off Peak Car : No

First Year of Registration : 2016
Insuring with COE/PAF : Yes

Age Condition : 40 years old and above
Limitation as to use* :

Mileage Condition : Unlimited Mileage

Use only for social, domestic and pleasure purposes and for the Policyholder's business. This Policy does not cover use for hire or reward, driving tuition, driving test, racing, pace-making, reliability trial or speed-testing, the carriage of goods other than samples in connection with any trade or business or use for any purpose in connection with Motor Trade.

Loss of Use 1500cc - 1600cc Optional

* Limitations rendered inoperative by Section 8 of the Motor Vehicles (Third-Party Risks and Compensation) Act (Cap. 189), Section 95 of the Road Transport Act, 1987 (Malaysia) and Road Transport (Amendment) Act 2019, are not to be included under these headings.

EXCESS

Section 1
 Fire - \$0 Own Damage - \$200 Theft - \$0 Flood Cover - \$200

Section 2
 Property Damage - \$0

Windscreen : \$100

Named Driver and Excess (where applicable)

Lee Wan Siong - \$200 (Own Damage), \$200 (Flood Cover)

APPROVED REPORTING CENTRES/AUTHORISED REPAIRERS (FOR CLAIMS RELATED REPAIRS)

Approved Reporting Centres/ AIG Authorised Repairers (For claims related repairs)
 Any accident repairs to the Vehicle can be carried out at the repairer of Your choice (unless specifically excluded by Us).
 For Approved Reporting Centres/AIG Authorised Repairers, please contact our 24-hour accident emergency hotline at +65 6338 6200. Alternatively, you may refer to AIG website www.aig.sg or AIG SG Mobile App. Simply search and download "AIG SG" from iTunes or Google Play.

IMPORTANT NOTES

Hire Purchase Company/Employer's Loan: NA

We hereby certify that the policy to which this Certificate of Insurance relates is issued in accordance with the provisions of the Motor Vehicles(Third Party Risks and Compensation) Act (Cap. 189), Part IV of the Road Transport Act, 1987 (Malaysia), Road Transport (Amendment) Act 2019 and Motor Vehicles (Third Party Risks) Rules, 1959 (Malaysia).

0030210000
 AIG ASIA PACIFIC INSURANCE PL

AIG Asia Pacific Insurance Pte. Ltd.
 This computer generated document does not require a signature.

Underwritten by AIG Asia Pacific Insurance Pte. Ltd.

SSPCE

78 Shelton Way #08-16 AIG Building S079120 | T: +65 6419 3000 | www.aig.sg

AIG Asia Pacific Insurance Pte. Ltd.

SMM573R

📖 No category ▼

Today 08:30

Driver of SMM573R

Ms Liew

97488868

S7630405Z

Wahid
5-4-2021



MOTOR ACCIDENT INTERVIEW FORM

NAME (DRIVER) : LEE WAN SIONG

VEHICLE NUMBER : SLB 642U

DATE/TIME OF ACCIDENT : 10:59am 2-4-2021

PLACE OF ACCIDENT : Bedok 208A MSCP Access Rd

THIRD PARTY VEHICLE (IF ANY) : SMM 573R

WHERE DID YOU START YOUR JOURNEY AND WHERE WAS THE INTENDED DESTINATION BEFORE THE ACCIDENT?

Start at Home 41 Telok Kurau Road S-423779
Destination: Bedok 208A MSCP

DID YOU DRINK ANY ALCOHOLIC DRINKS BEFORE YOU DRIVE ON THE DAY OF THE ACCIDENT? IF YES, DID THE TRAFFIC POLICE CONDUCT ANY BREATHE-ANALYSER TEST ON YOU? IF YES, WHAT IS THE RESULT?

No

WHAT IS THE TYPE OF COLLISION AND THE EXTENSIVENESS OF THE DAMAGES TO ALL VEHICLES INVOLVED?

SMM573R grazed against right ^{front} side of my car
when she overtook my car after I have
drive stopped to give way.
The left back side of SMM573R similarly grazed.

WERE YOU OR YOUR PASSENGER/S INJURED? IF INJURED, WHICH HOSPITAL? WERE YOU TAKEN TO THE TRAFFIC POLICE FOR INVESTIGATION?

NO.

Wah
 Name: 5-4-2021

I Affirmed The Above Information Is Given To My Best Knowledge.

AIG Asia Pacific Insurance Pte. Ltd.
 AIG Building 78 Shenton Way #07-16 Singapore 079120
 Tel: 6419 3000