

ASS. REC. BY:

REF:

AIG / 210044271KV f3

C

Kenderh

## ASSIGNMENT

From:

Date:

Estimated Cost:

☒ TP / WS / TP RES / OD RES / EVA / INV / MV

To Inspect Vehicle No:

at Workshop m/s

of

Insured:

Policy No.

Claims No.

Sum Insured:

Excess:

(Client's Record)

Make of Veh:

(Policy Condition)

 Remark: The veh had commenced its  
repair at the time of inspection.

Bal. or Market Value:

IDAC Accident Rpt:

Consistent? : Yes or No

GIA / PR Seen:

Consistent? : Yes or No

Est. Repairs:

days

Res.: Yes or No

Lum Sum:

1.81 %

3 Val.: Yes or No

CA / REV / REP. / 24 HRS

Date:

Person Contacted:

Vehicle: IN / OUT

Veh No:

Type: M.Car / M.Cycle / Bus / Van / Lorry / Taxi / Prime Mover /

Truck / Trailer or

Make:

Colour

Sp. Reading

Eng/No:

C/No:

Gen. Cond: Good / Fair / Poor / Burnt

Steering: Inorder / Jammed / Leaked / Burnt or

Brake: Inorder / Jammed / Leaked / Burnt or

Modi: Nil / S/Rim / STD / R/Rim or

Tyre Size:

F: Nil

R: Nil

 BS / DUN / EXNOVA / GY / FS / LIZA / MIC / OHTSU / PIR / SUMI /  
TOYO / YOKO or

Front

R/Bal.

L/Bal.

D.O.A.

Rear

R/Bal.

L/Bal.

D.O.A.

Survey held at

Des. of Damages: Frt / Rear / O/S / N/S / U/C / Rooftop or

The U/C / Chassis frame / Body Structure affected due to collision.

Date / Time

Action / Instruction

1/6

84448.60

Cabin

(Red 2015.55, 319)

Date/Time, File Pass to?

☐

Prell. Report

1)

☐

Final Report

Date/Time, File Return to?

2)

3/8 - typist

Days Of Repair:

Resurvey No. of Trlp:

Add Fee:

☐

Site Insp (\$

☐

Interview (\$

☐

Tech Invs (\$

☐

Weekend (\$

Survey Fee:

Transportation:

S + RS. \$

Fees

Others

TOTAL

Report Format:

Merimen

Lump Sum / I.B.I. (\$

4448.60



HOTLINE TEL: (65) 6419-3000

## COVER NOTE

Cover Note No.	100882899	Date:	07 Apr 2021
The following risk described in the Schedule is hereby HELD COVERED in the terms of the applicable Company's policy issued to the Policyholder			
<b>Schedule</b>			
Policyholder	Daimler Fleet Management Singapore Pte Ltd		
Age Condition	N/A	Registration No	SLP7899B
Policy Type	COMPREHENSIVE MOTOR	Make/Model	Mercedes Benz GLC250
Effective Date	01 Jan 2021	CC/Tonnage	1991.00
Expiry Date	31 Dec 2021	Engine No	27492030970746
Hire Purchase Company	NA	Chassis No	WDC2539462F226286
		Year of Registration	2017
<p><b>This policy is subject to driver's age condition. The policy will indemnify the insured or any authorised driver only if he/she meets the age condition. Please refer to policy terms and conditions.</b></p> <p>Usage of vehicle only for the following purposes:</p> <ol style="list-style-type: none"><li>1. Use only for social, domestic and pleasure purposes and for the Policyholder's business.</li><li>2. Use in connection with the Policyholder's business. Use for the carriage of passengers (other than for hire or reward) in connection with the Policyholder's business and use for social, domestic or pleasure purposes.</li></ol> <p>Please note that acceptance of the risk is subject to our final acceptance and terms and conditions applicable to the policy. Should you require any change to the insurance, please contact us immediately. Otherwise, any change will not be covered under the policy.</p> <p>The Company may cancel this cover by notice in writing and the insurance will be terminated and a proportionate part of the annual premium for the insurance will be charged for the time the Company has been on risk.</p>			
MOTOR VEHICLES (THIRD PARTY RISKS AND COMPENSATION) ACT (CHAPTER 189)			
MOTOR VEHICLES (THIRD PARTY RISKS AND COMPENSATION) RULES, 1960			
ROAD TRANSPORT ACT, 1987 (MALAYSIA)			
MOTOR VEHICLES (THIRD-PARTY RISKS) RULES, 1959 (MALAYSIA)			
<b>CERTIFICATE OF INSURANCE</b>			
I / We hereby certify that this cover note is issued in accordance with the provisions of the Motor Vehicles (Third- Party Risks and Compensation) Act (Chapter 189) and Part IV of the Road Transport Act, 1987 (Malaysia).			

Issued in Singapore

AIG Asia Pacific Insurance PTE. LTD.

**IMPORTANT NOTICE**  
**THIS COVER NOTE IS VALID**  
**FOR 60 DAYS FROM THE**  
**FIRST DAY OF THE POLICY**  
**PERIOD.**

AUTHORISED REPRESENTATIVE

## SINGAPORE ACCIDENT STATEMENT

### IMPORTANT NOTICE

1. Please report correctly the details of the accident to speed up the claims process.
2. This Form must be completed by the Policyholder and/or the Authorised Driver
3. Information provided must be as truthful and accurate as possible. Any wilful misrepresentation or withholding of material facts may allow insurance companies to repudiate policy liability.
4. The issue and acceptance of this Form by insurance companies is not an admission of policy liability on the part of the insurance companies.
5. **Any false reporting may be referred to the Police for investigation.**
6. This report will be forwarded by the insurers of the GIA Records Management Centre established by the General Insurance Association of Singapore (GIA) for archiving and that copies of this report will, for a fee, be made available upon application by interested parties.
7. By the lodgement of this report to the insurers, you hereby consent to the archiving of this report at the centre and to copies of the report being made available aforesaid.

### ACCIDENT STATEMENT

Date of Submission	29/03/2021 23:01 (SGT)
Date of Accident	28/03/2021 16:30 (SGT)
Exact Location of Accident	Singapore
Additional Location Information	TOMLINSON ROAD TURNING RIGHT INTO TANGLIN ROAD
Country/State of Loss	Singapore

### DETAILS OF OWN VEHICLE

Vehicle Registration Number	SLP7899B
INSURED/POLICYHOLDER	
Is company?	Yes
Name Of Registered Owner	DAIMLER FLEET MANAGEMENT SINGAPORE PTE. LTD
Company Reg No	1XXXXX778Z
Email Address	eugene.koh@daimler.com
Mobile Phone No	(Phone) +65-68498118
Alternative Phone No	(Office) +65-68498118

### VEHICLE PARTICULARS

Manufacturer	Mercedes
Model	Glc250
Variant	-
Exact purpose for which vehicle was being used at time of accident	Private hire
Are you claiming under your own insurance policy for repair to your vehicle?	Yes
Vehicle Category	Private car
Transmission	Auto
CC	1991

### INSURANCE COMPANY

Name of Insurance Company	AIG Asia Pacific Insurance Pte. Ltd.
Type of Coverage	Comprehensive
Fleet Policy	Yes
Policy Number	999995580
Cover Note Number	-

### DRIVER

Name of Driver	TAN TIAN KUEI
NRIC No	SXXXX087H



Date Of Birth	29/08/1972
Occupation	Indoor
Date Of Driving Pass	15/08/1994
Driving experience	26 YEARS AND 7 MONTHS
Gender	Male
Mobile Number	(Phone) +65-96861616
Alt. Phone Number	-
Email Address	eugene.koh@daimler.com
Address	Seletaris, 503 Sembawang Road
Address complement	#01-27
Postcode	757707
Is the driver the policyholder?	No
If No, Relationship of the Driver with the Insured	Hirer
Does Driver Own Other Vehicles?	No
Vehicle Registration Number of Other Vehicle Owned by Driver	-
Insurance Company of Other Vehicle Owned by Driver	-

#### GENERAL INFORMATION OF THE ACCIDENT

Type of Accident	Side Swipe
Weather Conditions	Clear
Road Surface	Dry

#### OTHER INFORMATION

Was any foreign vehicle involved in the accident?	No
Number of vehicles involved in the accident	2
Was anybody injured in the Accident?	No
Was any injured conveyed to hospital by ambulance?	-
Was any other material or property damaged?	Yes
Number of Passengers (Including Driver)	2
Has the driver been approached by unknown person(s) soliciting/offering accident claims assistance?	No

#### PASSENGER 1

Name	PASSENGER 1- CHINESE
Gender	Female

#### DETAILS OF POLICE ACTION

Was the accident reported to the police?	No
Was notice of intended Prosecution given?	No
If yes, against whom?	-

#### CIRCUMSTANCES OF ACCIDENT

ON THE DATE AND TIME MENTIONED, I WAS DRIVING ALONG THE SAID MENTIONED ROAD ON THE EXTREME RIGHT LANE AND MADE A STOP AT THE TRAFFIC LIGHT JUNCTION, AS THE LIGHT WAS RED. WHEN THE LIGHT CHANGED TO GREEN, I PROCEEDED VERY SLOWLY AND AS I WAS NEGOTIATING A RIGHT BEND, SUDDENLY VEHICLE B, COMING FROM MY LEFT, ALSO MAKING A RIGHT TURN AND TURN TOO SHARP INFRONT OF MY VEHICLE, AND PROTRUDED INTO MY LANE AND THE RIGHT REAR OF VEHICLE B GRAZED ONTO THE LEFT FRONT OF MY VEHICLE. NO ONE WAS INJURED. STATEMENT WAS READ TO ME AND I ACKNOWLEDGED IT.MA

#### ATTACHMENT(S)

Are accident photos available for attachment?	Yes
Was there any video captured by Car Camera?	No
Was there any audio recorded?	No

#### DETAILS OF OTHER VEHICLE PROPERTY 1

Vehicle Registration Number	PD878Z
Vehicle Manufacturer	Mercedes

Vehicle Model	V220 CDI EXTRA-LONG AT
Vehicle Variant	-
Vehicle Colour	-
Vehicle Category	Commercial vehicle
Name of Driver	TAN TECK CHENG
NRIC No	SXXXX768H
Contact Number	(Phone) +65-83661010
Address	-
Address complement	-
Postcode	-
Insurance Company Name	-
Nature Of Damage	-
Details of property damaged in accident	-
No. Of Passenger (Including Driver)	-

SKETCH PLAN  
SLP7899B

## IMPORTANT NOTICE

1. Please report correctly the details of the accident to speed up the claims process.
2. This Form must be completed by the Policyholder and/or the Authorised Driver
3. Information provided must be as truthful and accurate as possible. Any wilful misrepresentation or withholding of material facts may allow insurance companies to repudiate policy liability.
4. The issue and acceptance of this Form by insurance companies is not an admission of policy liability on the part of the insurance companies.
5. Any false reporting may be referred to the Police for investigation.
6. The report will be forwarded by the insurers of the GIA Records Management Centre established by the General Insurance Association of Singapore (GIA) for archiving and that copies of this report will for a fee be made available upon application by interested parties.
7. By the lodgment of this report to the insurers, you hereby consent to the archiving of this report at the centre and to copies of the report being made available aforesaid.
8. **Consent under the Personal Data Protection Act (PDPA)**

I understand, acknowledge, agree and consent that:

- (a) My insurer, my workshop and the General Insurance Association of Singapore ("GIA") may/are permitted to collect, use, disclose and/or process my personal data/personal information set out in this [form] and any other personal information provided by me or possessed by my insurer (collectively the "Personal Information") and disclose and transfer such Personal Information to all insurer(s) who have insured vehicle(s) involved in this accident (all insurer(s) who have insured vehicle(s) involved in this accident shall be collectively referred to as the "Insurers"), the Insurers' lawyers/law firms, the Monetary Authority of Singapore and any relevant government agency/authority (such as the police), for the purpose(s) of:
  - (i) processing, handling and/or dealing with my claims including the settlement of the claims and any necessary investigations relating to the claims;
  - (ii) investigating the accident and/or my claims;
  - (iii) carrying out and/or dealing with my instructions or responding to any enquiries by me;
  - (iv) administering my claims (including the mailing of correspondence, statements, invoices, reports or notices to me, which could involve disclosure of certain personal data about me to bring about delivery of the same as well as on the external cover of envelopes/mail packages); and/or
  - (v) complying with applicable law in administering, processing, handling and/or dealing with my claims (collectively the "Purposes")
- (b) all insurer(s) who have insured vehicle(s) involved in this accident and the Insurers' lawyers/law firms, may/are permitted to collect, use, disclose and/or process my Personal Information for one or more of the above Purposes; and
- (c) my Personal Information may/can be disclosed by any of the Insurers and/or GIA to their third party service providers or agents (including their lawyers/law firms), which may be sited outside of Singapore, for one or more of the above Purposes;
- (d) my Personal Information will also be collected and used to compile claims history for the purpose of fraud detection, investigation and management in present and all future claims.
- (e) the information so collected under (d) above may be shared / disclosed:
  - (i) to all insurers and/or any other third parties that assist in evaluating, investigating, controlling or managing fraud, regulators, law enforcement and government agencies as reasonably required for the purposes stated; or
  - (ii) for complying with requirements under any regulations, laws or court orders.

Policyholder's Signature  
Date & Time:

Driver's Signature  
(If driver is not the policyholder)  
Date & Time:

29 Mar 2021

VERIFY BY AJAX MARS (ARC)  
REPORTING OFFICER  
HASHIM BIN KAMARI

Reporting Centre Personnel's Signature  
Name  
NRIC/FIN No.:

SKETCH PLAN

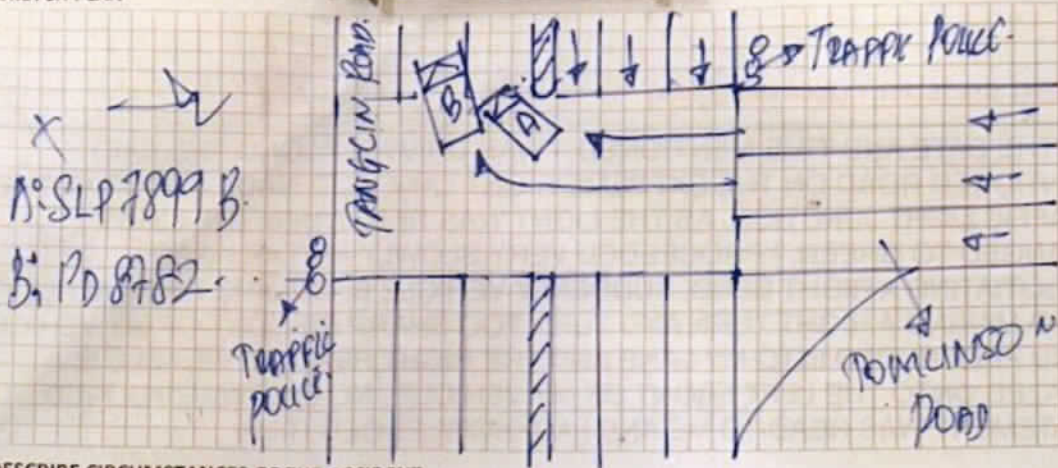

DESCRIBE CIRCUMSTANCES OF THE ACCIDENT

REFER TO ATTACHED STATEMENT.

DECLARATION

I/We declare the foregoing particulars are true in every respect.

Policyholder's Signature  
Date & Time:

Driver's Signature  
(If driver is not the policyholder)  
Date & Time:

VERIFY BY AJAX MARS (ARC)  
REPORTING OFFICER  
HASHIM BIN KAMARI

Reporting Centre Personnel's Signature  
Name:  
NRIC/FIN No.:



**ACCIDENT STATEMENT (2000 characters)**

ON THE DATE AND TIME MENTIONED, I WAS DRIVING ALONG THE SAID MENTIONED ROAD ON THE EXTREME RIGHT LANE AND MADE A STOP AT THE TRAFFIC LIGHT JUNCTION, AS THE LIGHT WAS RED. WHEN THE LIGHT CHANGED TO GREEN, I PROCEEDED VERY SLOWLY AND AS I WAS NEGOTIATING A RIGHT BEND, SUDDENLY VEHICLE B, COMING FROM MY LEFT, ALSO MAKING A RIGHT TURN AND TURN TOO SHARP INFRONT OF MY VEHICLE, AND PROTRUDED INTO MY LANE AND THE RIGHT REAR OF VEHICLE B GRAZED ONTO THE LEFT FRONT OF MY VEHICLE. NO ONE WAS INJURED. STATEMENT WAS READ TO ME AND I ACKNOWLEDGED IT. MA

Taxi Voucher No.:

**DECLARATION**

I/We declare that the above particulars &amp; information provided above are true in every aspect

VERIFIED BY AJAX MARS REPORTING OFFICER -  
HASHIM BIN KAMARI

MARS Officer



Registered Owner or Driver's Signature

Job Complete Date/Time

29 March 2021 at 8:26 PM

Date/Time:

29 March 2021 at 8:26 PM





**REPUBLIC OF SINGAPORE**  
IDENTITY CARD NO. S7271087H

Name

**TAN TIAN KUEI**



Race  
**CHINESE**

Date of Birth  
**29-06-1972**

Sex  
**M**

Country of Birth  
**MALACCA**

S7271087H

8111901



NRIC No. S7271087H



Nationality  
**MALAYSIAN**

Blood Group  
**A+**

Date of Issue  
**19-03-1994**

APT BLK 550 WOODLANDS DRIVE 44 #10-02  
SINGAPORE 730550

NRIC No: S7271087H

Date: 22-11-2002 (R) No: 4359189

REPUBLIC OF SINGAPORE DRIVING LICENCE

Licence No. S7271087H



TAN TIAN KUEI

Birth Date: 29 Jun 1972

Issue Date: 26 Dec 2014



002379797H

YOU ARE LICENCED TO DRIVE VEHICLES IN THE FOLLOWING CLASS(S)

Class 2B Motorcycles  $\leq$  200 cc  
Class 3 Motor Cars  $\leq$  3000kg with  $\leq$  7 passengers, exclusive of the driver; and other motor vehicles  $\leq$  2500kg

EFFECTIVE DATE

15 Aug 1994  
15 Aug 1994



Licence No. S7271087H

NP 428A



# TONG LUCK AUTO PTE LTD

160 SIN MING DRIVE #07-01/06 SIN MING AUTOCITY, SINGAPORE 575722

Tel: 6250 0088 Fax: 6250 5545

Email: operation@tlauto.com.sg

GST No: 201700521W UEN No: 201700521W

PAGE: 1

M/S : AIG ASIA PACIFIC INSURANCE PTE. LTD.

78 SHENTON WAY #07-16  
AIG BUILDING  
SINGAPORE 079120

ATTN : MOTOR CLAIM DEPT

TEL : 6419 3000

FAX : 6415 3723

YOUR REF NO :

CLAIM TYPE : OWN DAMAGE

ACCIDENT DATE : 28/03/2021

## ESTIMATE

NO : QUOT202103-000069(00)

DATE : 31/03/2021

POLICY NO : 999995580

VEH REG NO : SLP7899B

MAKE/MODEL : MERCEDES BENZ GLC250  
4MATIC (R18 LED)

CHASSIS NO : WDC2539462F226286

ENGINE NO : 27492030970746

REG. DATE : 2017

*NOT Notified  
Resurvey B4 paint*

*2 days*

*84448-60*

## Estimate Repair Cost to Vehicle No : SLP7899B

Description	Quantity	Unit Price	Amount
		S\$	S\$
<b>PARTS</b>			
1 Headlamp assy - LH	1	1,850.00	1,850.00
2 Front bumper	1	980.00	980.00
3 Front bumper lower lid	1	260.00	260.00
4 Front bumper side retainer - LH	1	48.00	48.00
5 Front bumper sensor	1	138.00	276.00
6 Front bumper sensor seals	6	8.00	48.00
7 Front bumper clips	15	6.50	97.50
8 Front wheel arch garnish - LH	1	195.00	195.00
9 Front wheel arch garnish clips	8	6.50	52.00
			3,806.50
		Add 10%	380.65
			4,187.15
<b>LABOUR</b>			
10 To remove and refit front bumper sensor	1	100.00	100.00
11 To check and rectify wiring system	1	80.00	80.00
12 To panel beat & straighten LH front fender, LH chassis frame, including replacement of parts and align where necessary, to refit and adjust the same	1	1,000.00	1,000.00
13 To putty & spray on affected areas	1	800.00	800.00
			1,980.00
		6464.15 TOTAL	S\$ 6,167.15
		ADD GST @ 7%	431.70
		GRAND TOTAL	S\$ 6,598.85

SINGAPORE DOLLAR SIX THOUSAND FIVE HUNDRED NINETY-EIGHT AND CENTS EIGHTY-FIVE ONLY

LKK Auto Consultants hence notify the Repairer of the following:

- To display damaged part(s) during resurvey
- Parts prices are subject to confirmation
- Third party survey is on a "Without Prejudice" basis
- No illegal modification(s) is allowed
- Supplementary item(s) must be resurveyed and is subject to final approval from Insurance Company

Acknowledged by Repairer  
Signature:  
Date:

FOR TONG LUCK AUTO PTE LTD

AUTHORISED SIGNATURE