

(08/11/13) wef  
ASS. REG. BY: Paul

REF:

CS/CT 21004413/Rivf3

04820

### ASSIGNMENT

From: \_\_\_\_\_ Date: \_\_\_\_\_

Estimated Cost: \_\_\_\_\_

☒ TP / WS / TP RES / OD RES / EVA / INV / MV

To Inspect Vehicle No: GBH 101B

at Workshop m/s: GOLD BELL

of 1010, BUKIT MERAH LANG 3 #01-117

Insured: CTI

Policy No. \_\_\_\_\_

Claims No. \_\_\_\_\_

Sum Insured: \_\_\_\_\_ Excess: 500

(Client's Record)

Make of Veh: \_\_\_\_\_

(Policy Condition)

Remark: The veh had commenced its  
repair at the time of inspection.

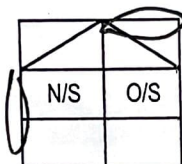

Bal. or Market Value: 61K

IDAC Accident Rpt: \_\_\_\_\_ Consistent?: Yes or No

GIA / PR Seen: \_\_\_\_\_ Consistent?: Yes or No

Est. Repairs: \_\_\_\_\_ days Res.: Yes or No

Lum Sum: \_\_\_\_\_ % 3 Val.: Yes or No

CA / ☒ REV / REP. / 24 HRS

Vehicle: IN / OUT

Date: \_\_\_\_\_ Person Contacted: \_\_\_\_\_

Veh No: GBH 101B Yr Regn: 2017 / FEB

Type: M.Car / M.Cycle / Bus / ☒ Van / Lorry / Taxi / Prime Mover /

Truck / Trailer or \_\_\_\_\_

Make: MERCEDES BENZ VITO 114 CDI c.c 2143

Colour: GREY A/C: Insured / Std / NI / NA

Sp. Reading: 162329 T/Radio: Insured / Std / NI / NA

Eng/No: \_\_\_\_\_

C/No: WDF44760323201689

Gen. Cond: Good / ☒ Fair / Burnt

Steering: In order / ☒ Jammed / Leaked / Burnt or

Brake: In order / ☒ Jammed / Leaked / Burnt or

Modi: ☒ Nil / S/Rim / STD A/Rim or

Tyre Size: F: 205/65R16

R: 2

BS / DUN / EXNOVA / GY / FS / LIZA / MIC / OHTSU / PIR / SUMI /

TOYO / YOKO or CONTINENTAL

Front

Rear

R/Bal. 6 mm

R/Bal. 6 mm

L/Bal. 6 mm

L/Bal. 6 mm

D.O.A. 01/04/21

D.O.I. 08/04/21

Survey held at GOLD BELL

Des. of Damages: Frt / Rear / O/S / N/S / U/C / Rooftop or

FRONT & N/S REAR

The U/C / Chassis frame / Body Structure affected due to collision.

Date / Time Action / Instruction

Repair 1 unit - 32K  
09/04/21 @ 5.58pm revert to Jenny Lew via Merimen.

Date/Time, File Pass to?

☐ : Preli. Report

1)

☐ : Final Report

Date/Time, File Return to?

2)

Days Of Repair: \_\_\_\_\_

Resurvey No. of Trip: \_\_\_\_\_

Survey Fee: \_\_\_\_\_

Transportation: \_\_\_\_\_

Add Fee: ☐ : Site Insp (\$ \_\_\_\_\_)

☐ : Interview (\$ \_\_\_\_\_)

☐ : Tech. Invs (\$ \_\_\_\_\_)

☐ : Weekend (\$ \_\_\_\_\_)

☐ : S + RS, \$ \_\_\_\_\_

☐ : Photos

☐ : Others

TOTAL

Report Format: \_\_\_\_\_

Lump Sum / I.B.I: (\$ \_\_\_\_\_)

## SINGAPORE ACCIDENT STATEMENT

### IMPORTANT NOTICE

1. Please report correctly the details of the accident to speed up the claims process.
2. This Form must be completed by the Policyholder and/or the Authorised Driver.
3. Information provided must be as truthful and accurate as possible. Any wilful misrepresentation or withholding of material facts may allow insurance companies to repudiate policy liability.
4. The issue and acceptance of this Form by insurance companies is not an admission of policy liability on the part of the insurance companies.
5. Any false reporting may be referred to the Police for investigation.
6. This report will be forwarded by the insurers of the GIA Records Management Centre established by the General Insurance Association of Singapore (GIA) for archiving and that copies of this report will, for a fee, be made available upon application by interested parties.
7. By the lodgement of this report to the insurers, you hereby consent to the archiving of this report at the centre and to copies of the report being made available aforesaid.

### ACCIDENT STATEMENT

Date of Submission ..... 05/04/2021 15:30 (SGT)  
Date of Accident ..... 01/04/2021 23:50 (SGT)  
Exact Location of Accident ..... Blk 216B, Singapore  
Additional Location Information ..... CORPORATION RD  
Country/State of Loss ..... Singapore

### DETAILS OF OWN VEHICLE

Vehicle Registration Number ..... GBH101B

#### INSURED/POLICYHOLDER

Is company? ..... Yes  
Name Of Registered Owner ..... ENG CHOON ENTERPRISE PTE. LTD.  
Company Reg No ..... 2XXXXX045N  
Email Address ..... info@hurryhurry.sg  
Mobile Phone No ..... (Phone) +65-84851807  
Alternative Phone No ..... (Office) +65-84851807

#### VEHICLE PARTICULARS

Manufacturer ..... Mercedes  
Model ..... Vito  
Variant ..... -  
Exact purpose for which vehicle was being used at time of accident ..... Private use  
Are you claiming under your own insurance policy for repair to your vehicle? ..... Yes  
Vehicle Category ..... Goods vehicle  
Transmission ..... Auto  
CC ..... 2143

#### INSURANCE COMPANY

Name of Insurance Company ..... China Taiping Insurance (Singapore) Pte. Ltd.  
Type of Coverage ..... Comprehensive  
Fleet Policy ..... No  
Policy Number ..... WDF44760323201689  
Cover Note Number ..... -

#### DRIVER

Name of Driver ..... YEO JIA CHUAN  
NRIC No ..... SXXXX196I



Date Of Birth	02/11/1986
Occupation	Outdoor
Date Of Driving Pass	31/12/2020
Driving experience	4 MONTHS
Gender	Male
Mobile Number	(Phone) +65-84851807
Alt. Phone Number	-
Email Address	info@hurryhurry.sg
Address	APT BLK 373 CLEMENTI AVENUE 4
Address complement	#07-200
Postcode	120373
Is the driver the policyholder?	No
If No, Relationship of the Driver with the Insured	Friend
Does Driver Own Other Vehicles?	No
Vehicle Registration Number of Other Vehicle Owned by Driver	-
Insurance Company of Other Vehicle Owned by Driver	-

#### GENERAL INFORMATION OF THE ACCIDENT

Type of Accident	Collision - Cross Junction
Weather Conditions	Clear
Road Surface	Dry

#### OTHER INFORMATION

Was any foreign vehicle involved in the accident?	No
Number of vehicles involved in the accident	2
Was anybody injured in the Accident?	Yes
Was any injured conveyed to hospital by ambulance?	Yes
Was any other material or property damaged?	Yes
Number of Passengers (Including Driver)	2
Has the driver been approached by unknown person(s) soliciting/offering accident claims assistance?	No

#### PASSENGER 1

Name	JAMES KALDUS TAN
Gender	Male

#### DETAILS OF POLICE ACTION

Was the accident reported to the police?	Yes
Police Station Name	Queenstown Neighbourhood Police Centre
Police Station Phone No	(Phone) +65-18004719999
Alt. Police Station Phone No	(Fax) +65-64715299
Police Station Address	No. 3 Queensway #01-03 Singapore 149073
Was notice of intended Prosecution given?	No
If yes, against whom?	-

#### CIRCUMSTANCES OF ACCIDENT

REFER TO THE POLICE REPORT T/20210402/2009

#### ATTACHMENT(S)

Are accident photos available for attachment?	Yes
Was there any video captured by Car Camera?	Yes
Reasons for not uploading a video of the accident	SD CARD WITH TP.
Was there any audio recorded?	No

#### DETAILS OF OTHER VEHICLE PROPERTY 1

Vehicle Registration Number	SLH4123T
-----------------------------	----------

Vehicle Manufacturer .....	Honda
Vehicle Model .....	Shuttle
Vehicle Variant .....	-
Vehicle Colour .....	-
Vehicle Category .....	Private car
Name of Driver .....	-
Contact Number .....	-
Address .....	-
Address complement .....	-
Postcode .....	-
Insurance Company Name .....	-
Nature Of Damage .....	-
Details of property damaged in accident .....	-
No. Of Passenger (Including Driver) .....	1

## INJURED PERSONS DETAILS

### INJURED 1

Name of injured person .....	UNKNOWN
Address .....	-
Address Complement .....	-
Post Code .....	-
Approximate Age Years Old .....	-
Injuries Sustained .....	-
Injured person in which vehicle? .....	SLH4123T
Were seat belts worn? .....	-
Was this injured conveyed to hospital by ambulance? .....	-

**SKETCH PLAN****IMPORTANT NOTICE**

1. Please report correctly the details of the accident to speed up the claims process.
2. This Form must be completed by the Policyholder and/or the Authorised Driver.
3. Information provided must be as truthful and accurate as possible. Any wilful misrepresentation or withholding of material facts may allow insurance companies to repudiate policy liability.
4. The issue and acceptance of this Form by insurance companies is not an admission of policy liability on the part of the insurance companies.
5. Any false reporting may be referred to the Police for investigation.
6. The report will be forwarded by the insurers of the GIA Records Management Centre established by the General Insurance Association of Singapore (GIA) for archiving and that copies of this report will for a fee be made available upon application by interested parties.
7. By the lodgment of this report to the insurers, you hereby consent to the archiving of this report at the centre and to copies of the report being made available aforesaid.
8. **Consent under the Personal Data Protection Act (PDPA)**

I understand, acknowledge, agree and consent that:

- (a) My insurer, my workshop and the General Insurance Association of Singapore ("GIA") may/are permitted to collect, use, disclose and/or process my personal data/personal information set out in this [form] and any other personal information provided by me or possessed by my insurer (collectively the "Personal Information") and disclose and transfer such Personal Information to all insurer(s) who have insured vehicle(s) involved in this accident (all insurer(s) who have insured vehicle(s) involved in this accident shall be collectively referred to as the "Insurers"), the Insurers' lawyers/law firms, the Monetary Authority of Singapore and any relevant government agency/authority (such as the police), for the purpose(s) of:
  - (i) processing, handling and/or dealing with my claims including the settlement of the claims and any necessary investigations relating to the claims;
  - (ii) investigating the accident and/or my claims;
  - (iii) carrying out and/or dealing with my instructions or responding to any enquiries by me;
  - (iv) administering my claims (including the mailing of correspondence, statements, invoices, reports or notices to me, which could involve disclosure of certain personal data about me to bring about delivery of the same as well as on the external cover of envelopes/mail packages); and/or
  - (v) complying with applicable law in administering, processing, handling and/or dealing with my claims (collectively the "Purposes")
- (b) all insurer(s) who have insured vehicle(s) involved in this accident and the Insurers' lawyers/law firms, may/are permitted to collect, use, disclose and/or process my Personal Information for one or more of the above Purposes; and
- (c) my Personal Information may/can be disclosed by any of the Insurers and/or GIA to their third party service providers or agents (including their lawyers/law firms), which may be sited outside of Singapore, for one or more of the above Purposes.
- (d) my Personal Information will also be collected and used to compile claims history for the purpose of fraud detection, investigation and management in present and all future claims.
- (e) the information so collected under (d) above may be shared / disclosed:
  - (i) to all insurers and/or any other third parties that assist in evaluating, investigating, controlling or managing fraud, regulators, law enforcement and government agencies as reasonably required for the purposes stated, or
  - (ii) for complying with requirements under any regulations, laws or court orders.

  
 Policyholder's Signature  
 Date & Time: 5 APRIL 2021.

  
 Driver's Signature  
 (If driver is not the policyholder)  
 Date & Time:

  
 Reporting Person's Signature  
 Name:  
 NRIC/FIN No.:



SKETCH PLAN

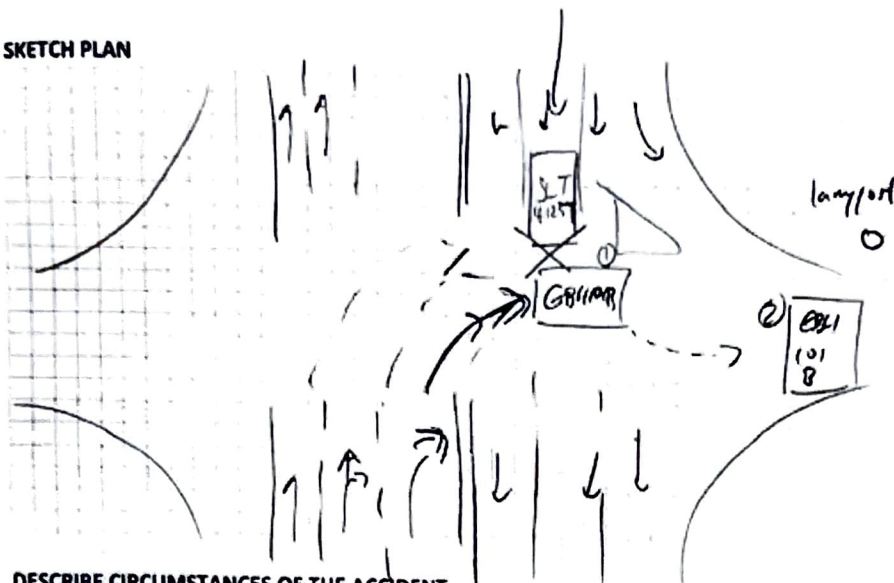

DESCRIBE CIRCUMSTANCES OF THE ACCIDENT

Refer to the police report. 7/20210402/2009

DECLARATION

I/We declare the foregoing particulars are true in every respect.

  
Policyholder's Signature  
Date & Time: 5 APRIL 2021

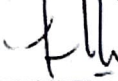
  
Driver's Signature  
(If driver is not the policyholder)  
Date & Time:

  
Reporting Person's Signature  
Name:  
NRIC/FIN No:

**Goldbell Engineering Pte Ltd**  
**8 Tuas Ave 18, Singapore**  
**638892**

**Insurer Reference: GBH101B**  
**Repairer Reference: GBH101B**  
**Date calculated: 06/04/2021 4:13 PM**

**Full Report**  
**Registration: GBH101B**  
**Printed: 06/04/2021 4:21 PM**

**Summary Information**

**Claim**

Location:	Singapore (SG)	Work Provider:	China Taiping Insurance (Singapore) Pte Ltd
Printed by:	Catherine Chong Kai Ling	Currency:	SGD
Claim Reference:	GBH101B	Date of Incident:	02/04/21
Estimated Repair Time:	25	Hire Car Start:	
Actual Repair Days:	25	Hire Car End:	

**Vehicle Details**

**Vehicle**

Manufacturer:	MERCEDES-BENZ
Model:	VITO (W447)
Sub Model:	114 CDI LONG
Model Sheet Number:	03 AJ 32
Registration:	GBH101B
VIN number:	WDF44760323201689
Odometer:	162329

**Model Specs**

FROM 3161988/E827839	LOAD COMP LED LIGHT	ROOF CONTROL UNIT	ADJ STEERING WHEEL
MULTI FUNC S-WHEEL	PARTITION PNL PREPAR	INTERIOR MIRROR	GRILLE TRIM CHROMED
GLOVE BOX LOCKABLE	SMOKER PACKAGE	AIR CONDITIONING	REARVIEW CAMERA
ELEC FOLD DR MIRRORS	ELEC/HEATED D/MIRROR	AUDIO 15	FRONT SPEAKER
LED LIGHT SYSTEM	HIGH BEAM ASSISTANT	TRIM LEATHERETTE	CHROME PACKAGE
MATRIX COMBI INSTR	LIGHT-/RAIN SENSOR	PASSENGER TWO SEATER	SERVICE CHEK 25000KM
DRIVER'S SEAT COMF	EMISSION STD EURO 6	BLUEEFFICIENCY	FUEL TANK 70L
BATTERY 12V 95AH	ALTERNATOR 200A	7-SPEED AUTOMATIK	TYRE PRESSURE SENSOR
START & STOP SYSTEM	FILTER W/SEPARATOR	CRUISE CONTROL	TYRES 205/65 R16C
WHEELS 6.5J X 16 ALU	SPARE WHEEL	WOOD FLOOR	TAILGATE GLAZED
L/SLIDING DOOR	REAR WIPER	WEIGHT 3050KG	VEH W/VAN REGIST
VAN	PASSENGER AIRBAG	HEAT ABS GLAZING CPL	TWO COAT METALLIC
PREPARE OFF VEHICLE	CLEAR COAT HARD	PAINTED BUMPER/MLDG	



## Vehicle Condition

### Vehicle Status

Pre-Accident Damage:

Date of Inspection:

### Damage Areas

All ☐  
Underbody ☒

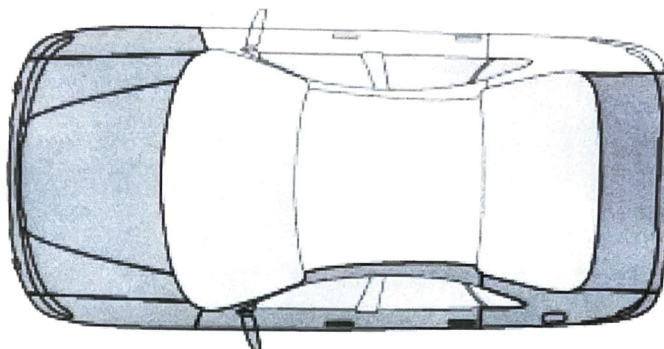

## Labour

Code	Description	Time Base 10 WU/h	Price = 42.00 SGD/h	
			WU	Price SGD
91-0660 ZAX	CHECK SAFETY SYSTEM		2.0	8.40
54-1011 01	SHORT TEST		3.0	12.60
	INCLUDES: CONNECT + DISCONNECT STAR			
	DIAGNOSIS,			
	PRINT DATA,			
	DELETE ERROR MEMORY			
54-7989 01	R + R BATTERY EARTH CABLE		1.0	4.20
	(WHEN DISCONNECTING ELECTRIC PLUG AND			
	SOCKET CONNECTIONS)			
61-1110 01	RENEW LOWER ENGINE PROTECT		3.0	12.60
88-1102 01	R + R FRONT BUMPER		7.0	29.40
88-1108 01	RENEW FRONT BUMPER (REMOVED)		7.0	29.40
88-1400 ZAX	FRONT BUMPER ADJUST		2.0	8.40
62-1258 01)	R + R FRONT BUMPER SUPPORT		1.0	4.20
62-1258 01)	RENEW FRONT BUMPER CARRIER (REMOVED)		3.0	12.60
82-4813 01	RENEW BOTH HEADLAMPS		6.0	25.20
	(BUMPER REMOVED)			
82-4887 01	ADDITION TO RENEW HEADLAMP		4.0	16.80
	(VEHICLE WITH LED HEADLAMP)			
82-1110 01	ADJUST HEADLAMPS		3.0	12.60
88-2154 01)	RENEW RADIATOR GRILLE (REMOVED)		1.0	4.20
88-1858 01	R + R FRONT LOWER CROSSMEMBER		3.0	12.60
	(BUMPER REMOVED)			
88-2503 01	R + R BONNET		9.0	37.80
88-2508 01	RENEW BONNET (REMOVED)		3.0	12.60
88-4104 02	R + R BOTH FRONT WINGS		9.0	37.80
	(BUMPER REMOVED)			
88-4716 01	R + R RIGHT FRONT WHEELHOUSE SHELL		3.0	12.60
88-4717 01)	RENEW R/F WHEELHOUSE SHELL (REMOVED)		1.0	4.20



Code	Description	WU	Price SGD
09-6820 02)	RENEW CHARGE AIR COOLER	3.0	12.60
88-2792 01	R + R LOWER FRONT SCREEN COVER INCLUDES: R + R WIPER ARMS	7.0	29.40
91-2162 01)	R + R PASSENGER AIRBAG	3.0	12.60
68-4901 01	R + R LUGGAGE TRAY	3.0	12.60
68-4753 01	R + R CENTRE CONSOLE	3.0	12.60
91-1905 01)	R + R AIRBAG-/PRETENSIONING SYSTEM CONTROL UNIT, RENEW IF NECESSARY	5.0	21.00
91-2157 01	R + R DRIVER AIRBAG UNIT, RENEW AFTER CHECK	3.0	12.60
68-1121 01	R + R R/LOWER B-PILLAR TRIM INCLUDES: R + R UPPER B-PILLAR TRIM	4.0	16.80
91-1012 01)	R + R DRIVER SEAT BELT (TRIM REMOVED)	3.0	12.60
91-1042 01)	R + R PASSENGER SEAT BELT (TRIM REMOVED)	3.0	12.60
91-1516 01	RENEW DRIVER SEAT BELT LOCK	4.0	16.80
NO NUMBER	R + R FRT CTR SEAT BELT	3.0	12.60
91-1520 01	RENEW PASSENGER SEAT BELT LOCK	4.0	16.80
72-6575 01	R + R L/F DOOR TRIM	5.0	21.00
88-3226 01)	R + R LEFT MIRROR	3.0	12.60
72-1595 01	RENEW L/SLIDING DOOR	24.0	100.80
72-8487 01	R + R L/DOOR SEAL	6.0	25.20
72-4570 01	R + R L/SLIDING DOOR STRIKER PIN	3.0	12.60
72-7806 01)	R + R LEFT CENTRE GUIDE RAIL	6.0	25.20
72-7843 01)	R + R L/LOWER SLIDING DOOR BRACKET	7.0	29.40
72-7816 01)	R + R L/LOWER SLIDING DOOR GUIDE RAIL	8.0	33.60
60-1740 01	R + R INTERIOR TRIMS FOR RENEWAL OF THE L/SIDE PANEL (SLIDING DOOR, SEATS AND MATS REMOVED) INCLUDES: R + R REAR HEADLINING	20.0	84.00
63-5772 02	RENEW L/R SIDE PANEL	128.0	537.60
61-1740 ZAX	RENEW LEFT CENTRE SIDE MEMBER	78.0	327.60
60-1750 ZAX	R + R L/INTERIOR INSULATIONS, RENEW IF NECESSARY	2.0	8.40
88-8806 01)	RENEW REAR BUMPER	2.0	8.40
40-2410 01)	R + R R/R TYRE (WHEEL REMOVED)	3.0	12.60
40-2410 01)	R + R TYRE (ADD/WORK)	1.0	4.20
40-2180 ZAX	ADDITION TO R + R REAR TYRE (VEHICLE WITHOUT PRODUCTION TYRES)	1.0	4.20
40-2055 01	BALANCE ONE WHEEL (WHEEL REMOVED)	2.0	8.40
40-2181 ZAX	ADDITION TO WHEEL BALANCING (FIT ADHESIVE WEIGHTS)	1.0	4.20
<b>Labour Cost</b>		<b>Hrs</b>	<b>WU</b>
<b>Panel / Mechanical Labour</b>		<b>41.90</b>	<b>419.0</b>
<b>Total of Labour</b>			<b>1,759.80</b>

## Paint

Paint Work	SYSTEM AZT	Time Basis 10 WU/h
Code	Description - TWO COAT METALLIC	WU Price SGD
	FRT BUMPER SUPPORT SURFACE PAINT	6.0
	BONNET NEW PART PAINTING	23.0



## SYSTEM AZT

Time Basis 10 WU/h

Code

## Description - TWO COAT METALLIC

WU Price SGD

R/BONNET HINGE SURFACE PAINT	4.0
L/SLIDING DOOR NEW PART PAINTING	29.0
L/STEP BOARD REINF SURFACE PAINT	4.0
L/RR SIDE PANEL NEW PART PAINTING	55.0
L/S PNL REINF CLOSER SURFACE PAINT	4.0
L/LOCK STRIKER REINF SURFACE PAINT	4.0
L/LWR CLOSING PANEL SURFACE PAINT	4.0
L/CTR SILL SIDEMEMB SURFACE PAINT	4.0
L/SILL BOX SURFACE PAINT	4.0
FRONT BUMPER NEW PART PAINT K1G/P	35.0
L/OUT SLDG D/HANDLE NEW PART PAINT K1G/P	4.0
L/SLDG DOOR HAND TRM NEW PART PAINT K1G/P	4.0
REAR BUMPER NEW PART PAINT K1G/P	33.0
L/F WING SURFACE PAINT	6.0
R/F WING SURFACE PAINT	6.0
LEFT FRONT DOOR SURFACE PAINT	9.0
BOOTLID/TAILGATE SURFACE PAINT	11.0

## Paint Material Per Part

Code	Description	Price SGD
0340	FRT BUMPER SUPPORT SURFACE PAINT	9.96
0471	BONNET NEW PART PAINTING	72.76
0476	R/BONNET HINGE SURFACE PAINT	0.50
1781	L/SLIDING DOOR NEW PART PAINTING	99.07
2197	L/STEP BOARD REINF SURFACE PAINT	1.99
3481	L/RR SIDE PANEL NEW PART PAINTING	88.55
3503	L/S PNL REINF CLOSER SURFACE PAINT	1.25
3505	L/LOCK STRIKER REINF SURFACE PAINT	1.25
4299	L/LWR CLOSING PANEL SURFACE PAINT	2.49
4301	L/CTR SILL SIDEMEMB SURFACE PAINT	1.99
4303	L/SILL BOX SURFACE PAINT	3.74
0281	FRONT BUMPER NEW PART PAINT K1G/P	142.20
1867	L/OUT SLDG D/HANDLE NEW PART PAINT K1G/P	1.80
1869	L/SLDG DOOR HAND TRM NEW PART PAINT K1G/P	2.70
2581	REAR BUMPER NEW PART PAINT K1G/P	134.10
0741	L/F WING SURFACE PAINT	11.70
0742	R/F WING SURFACE PAINT	11.70
1481	LEFT FRONT DOOR SURFACE PAINT	27.64
2931	BOOTLID/TAILGATE SURFACE PAINT	35.86

## Labour Cost - Paint

	Hrs	WU	Price SGD
Factor	42.00 SGD/h		
Time Paint		249.0	
Preparation Main Work Metal	2.50	25.0	105.00
Preparation Comp. Work Plastic	0.80	8.0	33.60
<b>Total</b>	<b>10 WU/h</b>	<b>282.0</b>	<b>1,184.40</b>



**Material Cost - Paint**

New Part Painting  
 New Part Painting - Plastic K1G/PUR  
 Surface-/Blend Paint  
 Material-constant Metal Preparation  
 Material-constant Plastic  
**Total**

**Price SGD**  
**260.38**  
**280.80**  
**110.07**  
**28.60**  
**12.70**  
**692.55**

**Spare Parts**

Code	Description	Part Number	Part Source	prices as at 2015-06-01 Price SGD
0281	torn / FRONT BUMPER	447 885 0825 9999	Original	816.00
0293	cm / FRT LWR BUMPER COVER	447 885 0136 9051	Original	70.00
0340	bt / FRT BUMPER SUPPORT	447 620 0630	Original	456.00
0344	cm / R/F INN BUMPER REINF	447 880 0316 9051	Original	60.00
0352	na / R/F BUMPER BRACKET	447 880 0724	Original	53.00
0367	na / FRT LWR BUMPER BRKT	126 994 1345	Original	15.00
0410	X GRILLE	447 888 3600 9B51	Original	105.00
0431	f FRONT MANUFACT BADGE	906 817 0416 5337		0.00
0445	X UP/CVR RADIAT GRILLE	447 885 0236 9051	Original	47.00
0471	bt / BONNET	447 880 7701 64	Original	1,020.00
0476	f / R/BONNET HINGE	447 880 4600	Original	54.00
0542	f / R/H-LAMP STRAP	447 905 1804	Original	870.00
0561	X LEFT HEADLAMP ASSY	447 906 2501	Original	1,980.00
0562	br / RIGHT HEADLAMP ASSY	447 906 2601	Original	1,980.00
0842	Turn / R/F WHEELHOUSE COVER	447 684 0277	Original	95.00
1735	X L/DOOR MIRROR ASSY	447 810 4316 9051	Original	920.00
1781	buc / L/SLIDING DOOR	447 730 4200 64	Original	1,650.00
1809	na / L/SLIDING DOOR SEAL	447 731 0900	Original	220.00
1821	X L/CTR GUIDE RAIL	447 760 0247	Original	220.00
1833	X L/CTR GUIDE RAIL	447 766 0237	Original	180.00
1843	? L/LOWER SLIDING RAIL	447 766 1037	Original	98.00
1847	? L/LOWER CONNECTION	639 730 0616	Original	84.00
1861	? L/LWR SLDG MECHANISM	447 760 1447	Original	247.00
1865	X L/SLDG DOOR HAND BRK	447 760 0234	Original	75.00
1867	X L/OUT SLDG D/HANDLE	447 760 0159 9B27	Original	60.00
1869	X L/SLDG DOOR HAND TRM	447 760 0116 9B27	Original	35.00
1877	? L/R DOOR LOCK	447 730 3900	Original	625.00
1881	X L/R DOOR STRIKER	447 730 0013	Original	20.00
1883	? L/INNER HANDLE	447 760 0048 9051	Original	120.00
1885	? L/R CONTACT PLATE	639 820 0011	Original	25.00
1887	? L/LOCKING SWITCH	639 820 0654	Original	48.00
2011	? L/SLIDING DOOR COVER	447 737 0260 7386	Original	75.00
2039	na / L/DOOR TRIM CLIP	000 991 7171	Original	37.50
2195	? L/R SILL TRIM	447 680 3106 9051	Original	250.00
2197	? L/STEP BOARD REINF	447 730 2906	Original	90.00
2581	repair / REAR BUMPER	447 885 0038 9999	Original	980.00
3281	X L/R LAMP	447 820 0564	Original	550.00
3475	X L/QTR PANEL BOND KIT	012 989 1771 09		0.00
3481	bt / L/RR SIDE PANEL	447 630 2700	Original	880.00



Code	Description	Part Number	Part Source	Price SGD
3503	L/S PNL REINF CLOSER	447 630 0022		0.00
3505	L/LOCK STRIKER REINF	447 630 0916		0.00
4299	L/LWR CLOSING PANEL	639 610 0007	Original	0.00
4301	L/CTR SILL SIDEMEMB	447 610 2510	Original	160.00
4303	L/SILL BOX	639 610 4500	Original	1,100.00
4323	AIRBAG SYSTEM	REPLACE	Original	220.00
4325	PASSENGER AIRBAG	447 860 0202 9116	Original	1,850.00
4653	DRIVER'S BELT BUCKLE	447 860 2469 9051	Original	80.00
4654	PASS BELT BUCKLE	901 860 1169 9051	Original	80.00
4655	FRT CTR S-BELT LOCK	447 860 2969 9051	Original	80.00
4661	DRIVER'S SEAT BELT	447 860 3785	Original	720.00
4662	PASSENGER SEAT BELT	9C94	Original	720.00
4663	FRT CTR SEAT BELT	447 860 2585	Original	720.00
7445	DRIVER AIRBAG	000 860 1402 9116	Original	1,850.00
8730	INTERCOOLER	447 501 1301	Original	580.00
9552	R/RR WHEEL	447 401 0301 7X45	Original	620.00
9566	R/RR TYRE	205/65 R 16 C	Original	195.00
9659	AIRBAG/TENS C-UNIT	447 900 0900	Original	0.00
1000	AIRBAG MODULE (1)	MODULE	Original	1,050.00
1001	ALIGNMENT (1)	ALIGNMENT	Original	120.00
1004	ram AIRBAG ECU (1)	AIRBAG MODULE	Original	300.00
f: OEM Parts				
n: Non-OEM Parts				
u: Used parts				
<b>Savings</b>				0.00
<b>Subtotal</b>				25,555.50
<b>Total</b>				25,555.50

### Extras

Code	Description	Price SGD
1002	SEALANT (2) sealant	80.00*
1003	ram hdlamp ECU (1) HEADLAMP ECU ? invoice	300.00*
2039	[E]: L/DOOR TRIM CLI P: x15	0.00*
<b>Total Extras</b>		380.00



## Final Calculation

	SGD	SGD
<b>parts</b>		
<b>Total Parts</b>	25,555.50	<b>25,555.50</b>
<b>Labour Time Base 10 WU/h</b>		
Total 419.0 WU X 42.00 SGD/h		
<b>Total of Labour</b>	1,759.80	<b>1,759.80</b>
<b>Total Of Extras</b>		<b>380.00</b>
<b>Paint Work Time Base 10 WU/h</b>		
Labour Cost 282.0 WU X 42.00 SGD/h		
Material Cost	1,184.40	
<b>Total Paint Including Material</b>	692.55	<b>1,876.95</b>
<b>Repair Cost Excludes GST</b>		<b>29,572.25</b>
GST (+7.0%)		<b>2,070.06</b>
<b>Repair Cost Included GST</b>		<b>31,642.31</b>

### Comments

- \* - USER SUPPLIED DATA
- NN - NO MANUFACTURERS CODE EXISTS
- ) - WU PARTIAL INCL IN OTHER POSITIONS

### Assessment Note

No assessment notes entered.

**LKK Auto Consultants** hence notify the Repairer of the following:

- To resurvey before/after spray painting
- To display damaged part(s) during resurvey
- Parts prices are subject to confirmation
- Third party survey is on a "Without Prejudice" basis
- No illegal modification(s) is allowed
- Supplementary item(s) must be resurveyed and is subject to final approval from Insurance Company

Acknowledged by Repairer  
Signature:  
Date:

*Paul*  
Ap 90010068  
14 days  
P/P  
Excess: 500  
Repair  
08/04/21 @ 1350  
Resy before paint

# Require PARF/COE Rebate for Registered Vehicle

Owner ID Type:	Company
Owner ID:	045N
Vehicle No.:	GBH101B
Vehicle to be Exported:	No
Intended Deregistration Date:	09 Apr 2021
Vehicle Make:	MERCEDES BENZ
Vehicle Model:	VITO 114 CDI PANEL VAN LONG AT ABS 5DR
Primary Colour:	Silver
Manufacturing Year:	2016
Engine No.:	65195033629504
Chassis No.:	WDF44760323201689
Maximum Power Output:	-
Open Market Value:	\$38,181.00
Original Registration Date:	21 Feb 2017
First Registration Date:	21 Feb 2017
Transfer Count:	1
Actual ARF Paid:	\$1,910.00
PARF Eligibility:	No
PARF Eligibility Expiry Date:	-
PARF Rebate Amount:	\$0.00
COE Expiry Date:	20 Feb 2027
COE Category:	C - Goods Vehicle & Bus
COE Period(Years):	10
QP Paid:	\$48,901.00
COE Rebate Amount:	\$28,685.00
Total Rebate Amount:	\$28,685.00

The information contained herein is correct as at 09 Apr 2021

OK



## Mercedes-Benz Vito 114 CDI

[Overview](#)
[Financial](#)
[Accessories](#)
[Similar](#)
[Research](#)
[Photos](#)
[Map](#)

PREMIUM AD

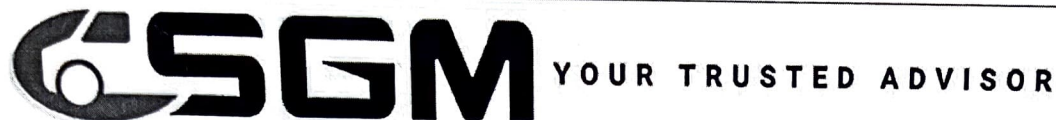

Price	\$57,800	Fuel Type	Diesel
Depreciation <sup>?</sup>	\$10,460 /yr View models with similar depre	Reg Date	17-Oct-2016 (5yrs 6mths 7days COE left)
Mileage	N.A.	Manufactured <sup>?</sup>	2016
Road Tax <sup>?</sup>	N.A.	Transmission	Auto
Dereg Value <sup>?</sup>	\$26,900 as of today (change)	OMV <sup>?</sup>	\$38,181
COE <sup>?</sup>	\$48,702	ARF <sup>?</sup>	\$1,910
Engine Cap	2,143 cc	No. of Owners <sup>?</sup>	1
Curb Weight <sup>?</sup>	1,800 kg		

Type of Vehicle Van

## Description

1 Owner Only, Very Well Maintain By Previous Owner, Regularly Service, New Paint Work, No Repair Needed, 100% Loan Available, Trade-In Welcome, Give Us A Call To Test & View This Beauty.

## Category

Premium Ad Car

## Status

Available for sale. Shortlist this car to get alerted whenever the price or availability changes.

## Resources



## Car Valuation - Free

Find out the market value of your existing car for free. Get started



## Vehicle Evaluation

Afraid of lemons? Request to have this car evaluated professionally. Find out more



[Shortlist](#)
[Compare](#)
[Report Error](#)

[More](#)

## Seller Information

## SG Motor Link Pte Ltd

140 vehicles for sale. 157 sold in past 3 mths

15 Yishun Industrial Street 1 #01-08

Win 5

Tel: 62508527

Search cars nearby

Jess 91147113   
 YK 90260360   
 Ben 91122958

Posted on: 06-Apr-2021 | Last Updated on: 06-Apr-2021

## Upfront Payment

» more Financial info

Transfer Fee <sup>?</sup> \$25

Down Payment <sup>?</sup> \$5,780 (change) Maximum 90% Loan

[SHORTLISTED](#)
[HISTORY](#)

Compare



[https://www.sgcarmart.com/used\\_cars/info.php?ID=980556&DL=3392](https://www.sgcarmart.com/used_cars/info.php?ID=980556&DL=3392)

1/2

TOTAL