

Accident No.

611

MSH ASSIGNMENT

From

Date

Estimated Cost

OD ☒ TPZ WS / TP RES / OD RES / EVA / INV / MV

To inspect Vehicle No.

at Workshop m/s

Rico 60 Auto

of

Insured

Policy No

Claims No

Sum Insured

Excess

(Client's Record)

Make of Veh.

(Policy Condition)

Remark: The veh had commenced its repair at the time of inspection.

N/S	O/S

Bal. or Market Value

\$73k

IDAC Accident Report

Consistent? : Yes or No

GIA / PR. Seen

Consistent? : Yes or No

Est. Repairs

7 days

Res.: Yes or No

Lum Sum.

20 %

3 Val.: Yes or No

CA / REV / REP. / 24 HRS

Vehicle: IN / OUT

Date

Person Contacted

Veh No

SMK9830A

Regn

30 APR 2017

Type ☒ M Car / M Cycle / Bus / Van / Lorry / Taxi / Prime Mover /

Truck / Trailer or

Make

Honda Shuttle cc 1496

Colour

Silver

A/C

Insured / Std / NI / NA

Sp Reading

77975

T/Radio: Insured / Std / NI / NA

Eng/No

C/No

GP72000 685

Gen. Cond: ☒ Good / Fair / Poor / Burnt

Steering: ☒ In order / Jammed / Leaked / Burnt or

Brake: ☒ In order / Jammed / Leaked / Burnt or

Modi: Nil / S/Rim / STD A/Rim or

Tyre Size

F: 205/50 R16

R:

1/

☒ BS / DUN / EXNOVA / GY / FS / LIZA / MIC / OHTSU / PIR / SUMI /

TOYO / YOKO or

Front

Rear

R/Bal.

6 mm

R/Bal.

6 mm

L/Bal.

6 mm

L/Bal.

6 mm

D.O.A.

D.O.I.

07-04-21

Survey held at

W/S

5pm

Des. of Damages: Frt / Rear / ☒ N/S / U/C / Rooftop or

The ☒ U/C / Chassis frame / Body Structure affected due to collision

Date / Time

Action / Instruction

COE: 4/1979

Date/Time, File Pass to?

☐

Preli. Report

1)

☐

Final Report

Date/Time, File Return to?

2)

Days Of Repair:

Resurvey No. of Trip:

Survey Fee:

Transportation

\$ + RS \$

Photos

Notes

Add Fee:

☐

Site Insp (\$

☐

Interview (\$

☐

Tech. Insp. (\$

☐

Final Insp. (\$

Report Extract:

Emp. Form / U/C:



Rico 60 Auto Services Pte Ltd
 Blk 8, Kaki Bukit Avenue 4, #02-24
 Premier @ Kaki Bukit Singapore 415875
 Email: claims@rico60.com
 Tel: 6286 6060 Fax: 6286 7060

RICO Office Use Only

Parts -20%
 SN
 Labour
 Total
 Lump Sum
 ERV

TO: MSIG

Vehicle No: SMK 9830 A

Make & Model: HONDA SHUTTLE

DATE: 5/4/2021

No.	DESCRIPTION - PARTS	QTY	UNIT PRICE	PRICE
1	HEAD LAMP RH <i>✓ CPA</i>	1	\$ 2,250.00	\$ 2,250.00
2	HEAD LAMP CHROME MOULDING RH <i>X NN</i>	1	\$ 215.00	\$ 215.00
3	HEAD LAMP LOWER BRACKET RH <i>✓ BR</i>	1	\$ 141.50	\$ 141.50
4	BONNET <i>✓ Bue</i>	1	\$ 985.00	\$ 985.00
4	FRONT BUMPER <i>✓ BR</i>	1	\$ 1,050.00	\$ 1,050.00
5	FRONT BUMPER SIDE RETAINER <i>✓ Cut</i>	2	\$ 98.50	\$ 197.00
6	FRONT FENDER RH <i>✓ Bue</i>	1	\$ 468.20	\$ 468.20
7	FRONT FENDER EMBLEM(HYBRID) <i>✓ Acc</i>	1	\$ 133.00	\$ 133.00
8	FRONT FENDER INNER SHIELD LH <i>✓</i>	1	\$ 221.10	\$ 221.10
9	FRONT FENDER QUARTER GLASS RH <i>✓ Scr</i>	1	\$ 390.70	\$ 390.70
10	FRONT ABSORBER RH <i>X</i>	1	\$ 395.20	\$ 395.20
11	FRONT LOWER ARM RH <i>X</i>	1	\$ 260.00	\$ 260.00
12	FRONT KNUCKLE ARM RH <i>X</i>	1	\$ 272.10	\$ 272.10
13	FRONT WHEEL BEARING RH <i>X</i>	1	\$ 184.60	\$ 184.60
16	FRONT DOOR RH <i>✓ Bue</i>	1	\$ 795.30	\$ 795.30
17	FRONT DOOR FRAME TOP BLACK STICKER RH <i>X NN</i>	1	\$ 154.00	\$ 154.00
18	FRONT DOOR FRAME SIDE BLACK STICKER RH <i>✓ ML2</i>	2	\$ 95.00	\$ 190.00
19	FRONT DOOR SIDE MIRROR RH <i>✓ Dis</i>	1	\$ 845.00	\$ 845.00
20	FRONT DOOR SIDE MIRROR COVER RH <i>✓ Mis</i>	1	\$ 67.30	\$ 67.30
21	FRONT DOOR GLASS RH <i>✓ Scr</i>	1	\$ 590.50	\$ 590.50
22	FRONT DOOR OUTER MOULDING RH <i>✓ Cut</i>	1	\$ 188.90	\$ 188.90
23	FRONT DOOR HINGE RH <i>X</i>	2	\$ 144.90	\$ 289.80
24	FRONT DOOR CHECKER RH <i>X</i>	1	\$ 137.50	\$ 137.50
25	FRONT DOOR OUTER HANDLE RH <i>✓ ?</i>	1	\$ 153.70	\$ 153.70
26	FRONT DOOR OUTER HANDLE SIDE COVER RH <i>✓</i>	1	\$ 40.00	\$ 40.00
27	FRONT DOOR INNER LOCK RH <i>X NN</i>	1	\$ 410.80	\$ 410.80

28	FRONT DOOR WEATHERSTRIP RH X NN	1	\$	265.00	\$	265.00
29	FRONT DOOR LOWER RUBBER SEAL RH - Dis	1	\$	87.50	\$	87.50
30	FRONT DOOR CHANNEL RH X NN	1	\$	86.70	\$	86.70
31	FRONT DOOR CHANNEL SEAL RH / scr	1	\$	169.70	\$	169.70
32	FRONT DOOR REGULATOR MOTOR RH X	1	\$	453.20	\$	453.20
33	FRONT DOOR REGULATOR GEAR RH X	1	\$	216.70	\$	216.70
34	FRONT DOOR INNER TRIM RH X	1	\$	655.40	\$	655.40
35	FRONT DOOR FRAME WEATHERSTRIP RH X	1	\$	312.10	\$	312.10
37	SIDE SKIRT RH X	1	\$	980.00	\$	980.00
38	REAR DOOR RH / bnc	1	\$	899.50	\$	899.50
39	REAR DOOR GLASS RH / scr	1	\$	566.00	\$	566.00
40	REAR DOOR FRAME BLACK STCKER RH / nbc	2	\$	80.00	\$	160.00
41	REAR DOOR OUTER MOULDING RH / scr	1	\$	198.00	\$	198.00
42	REAR DOOR HINGE RH X	2	\$	90.00	\$	180.00
43	REAR DOOR INNER LOCK RH X	1	\$	356.00	\$	356.00
44	REAR DOOR WEATHERSTRIP RH X	1	\$	223.80	\$	223.80
45	REAR DOOR LOWER RUBBER SEAL RH X	1	\$	87.50	\$	87.50
46	REAR DOOR SIDE RUBBER SEAL RH X	1	\$	98.10	\$	98.10
47	REAR DOOR CHANNEL RH X	1	\$	89.00	\$	89.00
48	REAR DOOR CHANNEL SEAL RH / scr	1	\$	120.00	\$	120.00
49	REAR DOOR REGULATOR MOTOR RH X	1	\$	413.50	\$	413.50
50	REAR DOOR REGULATOR GEAR RH X	1	\$	322.90	\$	322.90
51	REAR DOOR INNER TRIM RH X	1	\$	662.50	\$	662.50
52	REAR DOOR FRAME WEATHERSTRIP RH X	1	\$	312.70	\$	312.70
53	REAR FENDER RH X repair	1	\$	1,010.90	\$	1,010.90
54	REAR FENDER GLASS WITH MOULDING RH X	1	\$	578.10	\$	578.10
55	REAR FENDER COWLING RH X	1	\$	217.80	\$	217.80
56	TAILLAMP RH / scr	1	\$	620.50	\$	620.50
57	REAR BUMPER X repair	1	\$	1,150.60	\$	1,150.60
58	REAR BUMPER SIDE RETAINER X NN	2	\$	120.00	\$	240.00

Subtotal : \$ 22,759.90

Less 20% \$ 4,551.98

Parts Total : \$ 18,207.92

NO.	SPECIAL NETT	QTY	UNIT PRICE	PRICE
1	FRONT BUMPER CLIPS SET / nbc	1	\$ 50.00	\$ 50.00
2	FRONT FENDER INNER SHIELD CLIP X	1	\$ 40.00	\$ 40.00
3	FRONT DOOR INNER PILLAR SEALANT X	1	\$ 80.00	\$ 80.00
4	FRONT DOOR OUTER PILLAR SEALANT X	1	\$ 80.00	\$ 80.00
5	FRONT DOOR INNER TRIM CLIP SET X	1	\$ 50.00	\$ 50.00

REAR DOOR INNER TRIM CLIP X	1	\$	50.00	\$	50.00
7 REAR FENDER QUARTER GLASS SEALANT X	1	\$	80.00	\$	80.00
8 REAR FENDER QUARTER GLASS INNER SEAL X	1	\$	60.00	\$	60.00
9 REAR FENDER INNER TRIM CLIP X	1	\$	50.00	\$	50.00
10 REAR FENDER COWLING CLIPS X	1	\$	50.00	\$	50.00
11 REAR BUMPER CLIP X	1	\$	50.00	\$	50.00
12 DOOR SUN VISOR /	1	\$	600.00	\$200	600.00
13 DOOR SIDE SEAL /	1	\$	400.00	\$120	400.00
14 TAILLAMP CLIP X	1	\$	40.00	\$	40.00
15 SIDE SKIRT CLIP /	1	\$	60.00	\$	60.00
16 ROCKER PANEL SEALANT X NN	1	\$	80.00	\$	80.00
17 SPORT RIM / cut @ 400.	2	\$	850.00	\$800	1,700.00
18 TYRE X NN	2	\$	400.00	\$	800.00
				\$	4,320.00

LABOUR					
PANEL BEATING, REMOVAL AND REPLACING PARTS	600	\$	2,000.00		
TO SPRAY PAINT AFFECTED AREA	1600	\$	1,800.00		
TO PERFORM LIGHTING & WIRING CHECK	30	\$	150.00		
TO APPLY ANTI-RUST & TUFF KOTE	60	\$	250.00		
REMOVE AND INSTALL FRONT DOOR PART	60	\$	180.00		
REMOVE AND INSTALL REAR DOOR PART	60	\$	180.00		
REMOVE AND INSTALL CARPET, SEAT AND INTERIOR	X	\$	450.00		
REMOVE AND INSTALL FRONT UNDER CARRIAGE	NN / X	\$	500.00		
REMOVE AND REPLACE REAR FENDER GLASS	X	\$	200.00		
TO CHECK FOUR WHEEL ALIGNMENT	60	\$	100.00		
LABOUR TOTAL					\$ 5,810.00

Total Parts Cost	\$	22,527.92
Total Labour Cost	\$	5,810.00
Total Repair Cost	\$	28,337.92

APPROVED DETAILS

NO. OF WORKING DAYS
PART BY PART OR LUMP SUM
DATE & TIME OF SURVEY
SURVEYED BY
CONTACT NUMBER
FAX NUMBER

7 Days.
Lump sum repair
After repair photos.
Gua Qiap
8-88 0282
07/4/21.

Car Auto Consultants hence notify the Repairer of the following:

- To resurvey before/after spray painting
- To display damaged part(s) during resurvey
- Parts prices are subject to confirmation
- Third party survey is on a "Without Prejudice" basis
- No illegal modification(s) is allowed
- Supplementary item(s) must be resurveyed and is subject to final approval from Insurance Company

Acknowledged by Repairer

Signature:

Date:

SINGAPORE ACCIDENT STATEMENT

IMPORTANT NOTICE

1. Please report correctly the details of the accident to speed up the claims process.
2. This Form must be completed by the Policyholder and/or the Authorised Driver
3. Information provided must be as truthful and accurate as possible. Any wilful misrepresentation or withholding of material facts may allow insurance companies to repudiate policy liability.
4. The issue and acceptance of this Form by insurance companies is not an admission of policy liability on the part of the insurance companies.
5. Any false reporting may be referred to the Police for investigation.
6. This report will be forwarded by the insurers of the GIA Records Management Centre established by the General Insurance Association of Singapore (GIA) for archiving and that copies of this report will, for a fee, be made available upon application by interested parties.
7. By the lodgement of this report to the insurers, you hereby consent to the archiving of this report at the centre and to copies of the report being made available aforesaid.

ACCIDENT STATEMENT

Date of Submission	06/04/2021 16:03 (SGT)
Date of Accident	05/04/2021 07:40 (SGT)
Exact Location of Accident	Singapore
Additional Location Information	PIE Towards Tuas B/F BKE Exit
Country/State of Loss	Singapore

DETAILS OF OWN VEHICLE

Vehicle Registration Number	SMK9830A
-----------------------------	----------

INSURED/POLICYHOLDER

Is company?	Yes
Name Of Registered Owner	LUSH LEASING PTE LTD
Company Reg No	2XXXXX434K
Email Address	cdsivo75@yahoo.com
Mobile Phone No	(Phone) +65-90922204
Alternative Phone No	+65-90922204

VEHICLE PARTICULARS

Manufacturer	Honda
Model	Shuttle
Variant	-
Exact purpose for which vehicle was being used at time of accident	Private use
Are you claiming under your own insurance policy for repair to your vehicle?	No - Claiming third party
Vehicle Category	Private hire
Transmission	Auto
CC	1496

INSURANCE COMPANY

Name of Insurance Company	NTUC Income Insurance Co-operative Ltd
Type of Coverage	Comprehensive
Fleet Policy	Yes
Policy Number	5116346603-01 (CLASSIC)
Cover Note Number	-

DRIVER

Name of Driver	SIVODAYAN S/O C DAMOHDARAN
NRIC No	SXXXX865D

Date Of Birth	20/12/1975
Occupation	Outdoor
Date Of Driving Pass	06/05/2005
Driving experience	15 YEARS AND 11 MONTHS
Gender	Male
Mobile Number	(Phone) +65-96602190
Alt. Phone Number	-
Email Address	edaiwo75@yahoo.com
Address	635 WOODLANDS RING ROAD #05-109
Address complement	-
Postcode	730635
Is the driver the policyholder?	No
If No, Relationship of the Driver with the Insured	Hirer
Does Driver Own Other Vehicles?	No
Vehicle Registration Number of Other Vehicle Owned by Driver	-
Insurance Company of Other Vehicle Owned by Driver	-

GENERAL INFORMATION OF THE ACCIDENT

Type of Accident	Chain Collision
Weather Conditions	Clear
Road Surface	Dry

OTHER INFORMATION

Was any foreign vehicle involved in the accident?	No
Number of vehicles involved in the accident	4
Was anybody injured in the Accident?	Yes
Was any injured conveyed to hospital by ambulance?	Yes
Was any other material or property damaged?	Yes
Number of Passengers (Including Driver)	0
Has the driver been approached by unknown person(s) soliciting/offering accident claims assistance?	No

DETAILS OF POLICE ACTION

Was the accident reported to the police?	Yes
Police Station Name	Tanglin Division Headquarters
Police Station Phone No	(Phone) +65-18003910000
Alt. Police Station Phone No	(Fax) +65-63964900
Police Station Address	21 Kampong Java Road Singapore 228892
Was notice of intended Prosecution given?	No
If yes, against whom?	-

CIRCUMSTANCES OF ACCIDENT

REFER TO POLICE REPORT E/20210405/7025

ATTACHMENT(S)

Are accident photos available for attachment?	Yes
Was there any video captured by Car Camera?	No
Was there any audio recorded?	No

DETAILS OF OTHER VEHICLE PROPERTY 1

Vehicle Registration Number	FBM9824M
Vehicle Manufacturer	-
Vehicle Model	-
Vehicle Variant	-
Vehicle Colour	-
Vehicle Category	Motorcycle

Name of Driver	-
Contact Number	-
Address	-
Address complement	-
Postcode	-
Insurance Company Name	-
Nature Of Damage	-
Details of property damaged in accident	-
No. Of Passenger (Including Driver)	-

DETAILS OF OTHER VEHICLE PROPERTY 2

Vehicle Registration Number	YP3823S
Vehicle Manufacturer	-
Vehicle Model	-
Vehicle Variant	-
Vehicle Colour	-
Vehicle Category	Commercial vehicle
Name of Driver	-
Contact Number	-
Address	-
Address complement	-
Postcode	-
Insurance Company Name	-
Nature Of Damage	-
Details of property damaged in accident	-
No. Of Passenger (Including Driver)	-

DETAILS OF OTHER VEHICLE PROPERTY 3

Vehicle Registration Number	XD6960J
Vehicle Manufacturer	-
Vehicle Model	-
Vehicle Variant	-
Vehicle Colour	-
Vehicle Category	Commercial vehicle
Name of Driver	-
Contact Number	-
Address	-
Address complement	-
Postcode	-
Insurance Company Name	-
Nature Of Damage	-
Details of property damaged in accident	-
No. Of Passenger (Including Driver)	-

INJURED PERSONS DETAILS

INJURED 1

Name of injured person	UNKNOWN MOTORCYCLIST
Address	-
Address Complement	-
Post Code	-
Approximate Age Years Old	-
Injuries Sustained	-
Injured person in which vehicle?	FBM9824M
Were seat belts worn?	-
Was this injured conveyed to hospital by ambulance?	Yes

SKETCH PLAN

IMPORTANT NOTICE

1. Please report **correctly** the details of the accident to speed up the claims process.
2. This Form must be **completed by the Policyholder and/or the Authorised Driver**.
3. Information provided must be as **truthful and accurate as possible**. Any willful misrepresentation or withholding of material facts may allow insurance companies to **reassess policy liability**.
4. The issue and acceptance of this Form by insurance companies is not an admission of policy liability on the part of the insurance companies.
5. **Any false reporting may be referred to the Police for investigation.**
6. The report will be forwarded by the insurers of the GIA Records Management Centre established by the General Insurance Association of Singapore (GIA) for archiving and that copies of this report will for a fee be made available upon application by interested parties.
7. By the lodgement of this report to the insurers, you hereby consent to the archiving of this report at the centre and to copies of the report being made available aforesaid.
8. **Consent under the Personal Data Protection Act (PDPA)**
I understand, acknowledge, agree and consent that:
(a) My insurer, my workshop and the General Insurance Association of Singapore ("GIA") may/are permitted to collect, use, disclose and/or process my personal data/personal information set out in this [form] and any other personal information provided by me or possessed by my insurer (collectively the "Personal Information") and disclose and transfer such Personal Information to all insurer(s) who have insured vehicle(s) involved in this accident (all insurer(s) who have insured vehicle(s) involved in this accident shall be collectively referred to as the "Insurers"), the Insurers' lawyers/law firms, the Monetary Authority of Singapore and any relevant government agency/authority (such as the police), for the purpose(s) of:
(i) processing, handling and/or dealing with my claims including the settlement of the claims and any necessary investigations relating to the claims;
(ii) investigating the accident and/or my claims;
(iii) carrying out and/or dealing with my instructions or responding to any enquiries by me;
(iv) administering my claims (including the mailing of correspondence, statements, invoices, reports or notices to me, which could involve disclosure of certain personal data about me to bring about delivery of the same as well as on the external cover of envelopes/mail packages); and/or
(v) complying with applicable law in administering, processing, handling and/or dealing with my claims.
(collectively the "Purposes")
(b) all insurer(s) who have insured vehicle(s) involved in this accident and the Insurers' lawyers/law firms, may/are permitted to collect, use, disclose and/or process my Personal Information for one or more of the above Purposes; and
(c) my Personal Information may/can be disclosed by any of the Insurers and/or GIA to their third party service providers or agents (including their lawyers/law firms), which may be sited outside of Singapore, for one or more of the above Purposes.

LUSH LEASING PTE LTD
Reg No: 202005434K

IDAC KAKI BUKIT (VICOM LTD)

23 KAKI BUKIT AVENUE 4 S(415933)

Policyholder's Signature / Date & Time

Driver's Signature (if driver is not the policyholder) / Date & Time

Witnessed by Reporting Centre Personnel

Sketch Plan

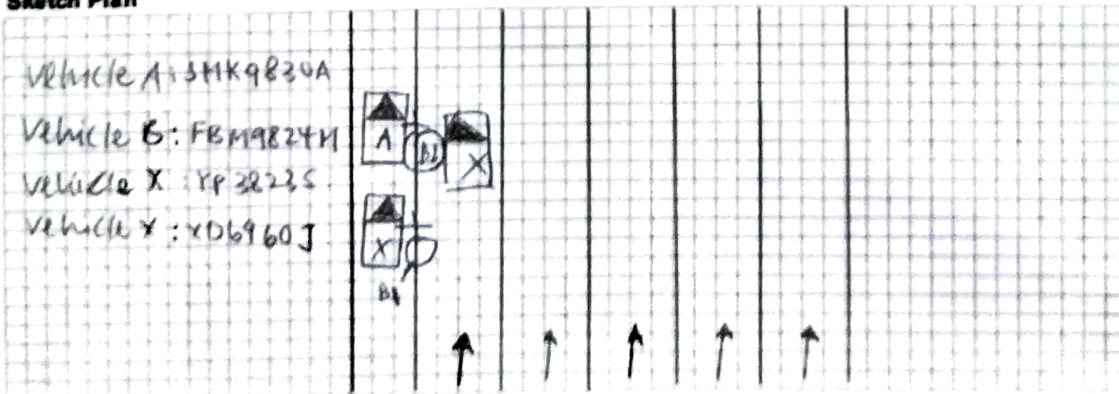

Describe Circumstances of the Accident

Refer to police
Report

Declaration

We declare the foregoing particulars are true in every respect.

LUSH LEASING PTE LTD
Reg No: 202005434K

Policyholder's Signature / Date &
Time



Driver's Signature (if driver is not the policyholder) / Date
& Time

IDAC KAKI BUKIT (VICOM LTD)

23 KAKI BUKIT AVENUE 4S(415933)

Witnessed by Reporting Centre
Personnel



**SINGAPORE
POLICE FORCE**



E/20210405/7025

1 of 2

POLICE REPORT (NP299)

Report No. E/20210405/7025

Police Station Of Origin
Tanglin Division HQ
21 Kampong Java Road SINGAPORE
228892
Tel No 1800-3910000

Date/Time Report Made 05/04/2021 13:37	Vide Report No.	Station Diary No.
Name Of Informant SIVODAYAN S/O C DAMOHDARAN	Address 635 WOODLANDS RING ROAD #05-109 SINGAPORE 730635	
ID Type / ID No. NRIC NO / S7539865D	Contact No Home/Office	Mobile 96602190
Nationality SINGAPORE CITIZEN	Email Address CDSIVO75@YAHOO.COM	
Occupation Real estate agent	Sex Male	Age 45
Institution/School Name	Date of Birth 20/12/1975	Race Malayalee
Date/Time Of Incident 05/04/2021 07:40 - 05/04/2021 07:50	Location Of Incident PIE towards Jurong, before BKE exit, near LampPost 1135/1133	

Brief details.

My car SMK9830A & a lorry YP3823S was at the left road shoulder due to an emergency. I was stopped at front of the lorry. Traffic Police QX79X and LTA Officer on motorbike were already at the scene before the accident happened. All vehicles were stopped at the road shoulder. Suddenly we heard loud bang and saw motorbike FBM9824M had hit my car and hit against the left side of the trailer XD6960J and rolled over and almost run over by trailer. Biker on FBM9824M had wanted to cut into the road shoulder and did not realize the stopped vehicles in road shoulder and he was too close to trailer XD6960J

Signature Of Officer Recording The Report: Not applicable	Signature Of Informant: The identity of the person making this report has been authenticated by SingPass. No signature is required.
Signature Of Interpreter: Not applicable	Date/Time: 05/04/2021 13:37
Officer In-Charge Of Case:	Classification Of Case:

Authentication Stamp

**SINGAPORE
POLICE FORCE**

E/20210405/7025

2 of 2

POLICE REPORT (NP299)

CONTINUATION OF REPORT

Report No. E/20210405/7025

resulting in the impact to my car SMK9830A as well. My car had scratches in the left rear panel and both left doors and my right side side view mirror was fully broken due to the impact. I also had red marks due to the accident on the left panels and left windows too. The driver for lorry YP3832S (Mani Murugesan, FIN G2072279M), myself and the LTA Officer witnessed the accident. Traffic Police took our statements and the bike FBM9824M rider was conveyed away by ambulance. I am making this statement for the purpose of reporting and insurance claim, as necessary.

Note : Traffic Report No. E/20210405/0047. IO Afq Tel. 65476171

Subjects Involved			
Victim			
Person Name	SIVODAYAN S/O C DAMOHDARAN		ID No
ID Type	NRIC NO	Age	S7539865D
Gender	Male	Language	45
Race	Malayalee	Address	English
Occupation	Real estate agent	635 WOODLANDS RING ROAD	
Mobile No	96602190	#05-109 SINGAPORE 730635	
		Is Informant A	Yes
		Victim?	
Person Name SIVODAYAN S/O C DAMOHDARAN (Informant)			

Signature Of Officer Recording The Report:

Not applicable

Signature Of Interpreter:
Not applicable

Officer In-Charge Of Case:

Authentication Stamp

Signature Of Informant:

The identity of the person making this report has been authenticated by SingPass. No signature is required.

Date/Time:
05/04/2021 13:37

Classification Of Case: