

SINGAPORE ACCIDENT STATEMENT

IMPORTANT NOTICE

1. Please report correctly the details of the accident to speed up the claims process.
2. This Form must be completed by the Policyholder and/or the Authorised Driver
3. Information provided must be as truthful and accurate as possible. Any wilful misrepresentation or withholding of material facts may allow insurance companies to repudiate policy liability.
4. The issue and acceptance of this Form by insurance companies is not an admission of policy liability on the part of the insurance companies.
5. **Any false reporting may be referred to the Police for investigation.**
6. This report will be forwarded by the insurers of the GIA Records Management Centre established by the General Insurance Association of Singapore (GIA) for archiving and that copies of this report will, for a fee, be made available upon application by interested parties.
7. By the lodgement of this report to the insurers, you hereby consent to the archiving of this report at the centre and to copies of the report being made available aforesaid.

ACCIDENT STATEMENT

Date of Submission 05/04/2021 16:14 (SGT)
Date of Accident 01/04/2021 19:35 (SGT)
Exact Location of Accident 33 Harbour Dr, Singapore 117606
Additional Location Information -
Country/State of Loss Singapore

DETAILS OF OWN VEHICLE

Vehicle Registration Number PC8092B

INSURED/POLICYHOLDER

Is company? Yes
Name Of Registered Owner WEL TRANSPORT SERVICES LP
Company Reg No TXXXXX023G
Email Address cheehaydee@yahoo.com.sg
Mobile Phone No (Phone) +65-83837979
Alternative Phone No +65-82553974

VEHICLE PARTICULARS

Manufacturer Toyota
Model Hiace
Variant -
Exact purpose for which vehicle was being used at time of accident Employment
Are you claiming under your own insurance policy for repair to your vehicle? No - Claiming third party
Vehicle Category Commercial vehicle
Transmission Auto
CC 2754

INSURANCE COMPANY

Name of Insurance Company China Taiping Insurance (Singapore) Pte. Ltd.
Type of Coverage Comprehensive
Fleet Policy No
Policy Number DMPCSNW00008002000
Cover Note Number -

DRIVER

Name of Driver CHEE HONG LEONG
NRIC No SXXXX072F

Date Of Birth	21/07/1966
Occupation	Outdoor
Date Of Driving Pass	14/01/2013
Driving experience	8 YEARS AND 3 MONTHS
Gender	Male
Mobile Number	(Phone) +65-82553974
Alt. Phone Number	-
Email Address	cheehaydee@yahoo.com.sg
Address	BLK 79 INDUS ROAD #04-447
Address complement	-
Postcode	161079
Is the driver the policyholder?	No
If No, Relationship of the Driver with the Insured	Employee
Does Driver Own Other Vehicles?	No
Vehicle Registration Number of Other Vehicle Owned by Driver	-
Insurance Company of Other Vehicle Owned by Driver	-

GENERAL INFORMATION OF THE ACCIDENT

Type of Accident	Side Swipe
Weather Conditions	Clear
Road Surface	Dry

OTHER INFORMATION

Was any foreign vehicle involved in the accident?	No
Number of vehicles involved in the accident	2
Was anybody injured in the Accident?	No
Was any injured conveyed to hospital by ambulance?	-
Was any other material or property damaged?	Yes
Number of Passengers (Including Driver)	1
Has the driver been approached by unknown person(s) soliciting/offering accident claims assistance?	No

DETAILS OF POLICE ACTION

Was the accident reported to the police?	Yes
Police Station Name	Bukit Merah West Neighbourhood Police Centre
Police Station Phone No	(Phone) +65-18003779999
Alt. Police Station Phone No	(Fax) +65-63773923
Police Station Address	500 Bukit Merah View #01-01 Singapore 159682
Was notice of intended Prosecution given?	No
If yes, against whom?	-

CIRCUMSTANCES OF ACCIDENT

PLEASE REFER TO POLICE REPORT T/20210402/2015

ATTACHMENT(S)

Are accident photos available for attachment?	Yes
Was there any video captured by Car Camera?	No
Was there any audio recorded?	No

DETAILS OF OTHER VEHICLE PROPERTY 1

Vehicle Registration Number	FY5032Y
Vehicle Manufacturer	-
Vehicle Model	-
Vehicle Variant	-
Vehicle Colour	-
Vehicle Category	Motorcycle

Name of Driver	-
Contact Number	-
Address	-
Address complement	-
Postcode	-
Insurance Company Name	-
Nature Of Damage	-
Details of property damaged in accident	-
No. Of Passenger (Including Driver)	-

SKETCH PLAN

IMPORTANT NOTICE

1. Please report correctly the details of the accident to speed up the claims process.
2. This Form must be completed by the Policyholder and/or the Authorised Driver.
3. Information provided must be as truthful and accurate as possible. Any willful misrepresentation or withholding of material facts may allow insurance companies to repudiate policy liability.
4. The issue and acceptance of this Form by insurance companies is not an admission of policy liability on the part of the insurance companies.
5. Any false reporting may be referred to the Police for investigation.
6. The report will be forwarded by the insurers of the GIA Records Management Centre established by the General Insurance Association of Singapore (GIA) for archiving and that copies of this report will for a fee be made available upon application by interested parties.
7. By the lodgement of this report to the insurers, you hereby consent to the archiving of this report at the centre and to copies of the report being made available aforesaid.
8. Consent under the Personal Data Protection Act (PDPA)

I understand, acknowledge, agree and consent that:

- (a) My insurer, my workshop and the General Insurance Association of Singapore ("GIA") may/are permitted to collect, use, disclose and/or process my personal data/personal information set out in this [form] and any other personal information provided by me or possessed by my insurer (collectively the "Personal Information") and disclose and transfer such Personal Information to all insurer(s) who have insured vehicle(s) involved in this accident (all insurer(s) who have insured vehicle(s) involved in this accident shall be collectively referred to as the "Insurers"), the Insurers' lawyers/law firms, the Monetary Authority of Singapore and any relevant government agency/authority (such as the police), for the purpose(s) of:
 - (i) processing, handling and/or dealing with my claims including the settlement of the claims and any necessary investigations relating to the claims;
 - (ii) investigating the accident and/or my claims;
 - (iii) carrying out and/or dealing with my instructions or responding to any enquiries by me;
 - (iv) administering my claims (including the mailing of correspondence, statements, invoices, reports or notices to me, which could involve disclosure of certain personal data about me to bring about delivery of the same as well as on the external cover of envelopes/mail packages); and/or
 - (v) complying with applicable law in administering, processing, handling and/or dealing with my claims.
- (b) all insurer(s) who have insured vehicle(s) involved in this accident and the Insurers' lawyers/law firms, may/are permitted to collect, use, disclose and/or process my Personal Information for one or more of the above Purposes; and
- (c) my Personal Information may/can be disclosed by any of the Insurers and/or GIA to their third party service providers or agents (including their lawyers/law firms), which may be sited outside of Singapore, for one or more of the above Purposes.



Policyholder's Signature / Date & Time

Driver's Signature (If driver is not the policyholder) / Date & Time

Witnessed by Reporting Centre Personnel

Sketch Plan

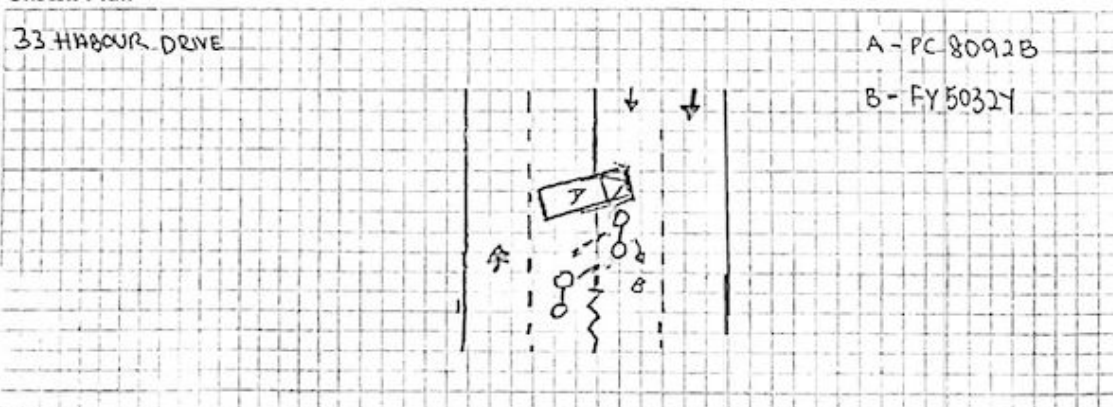

Describe Circumstances of the Accident

REFER TO POLICE REPORT. 7/20210402/0015

Declaration

We declare the foregoing particulars are true in every respect.



Policyholder's Signature / Date & Time

[Signature]

Driver's Signature (if driver is not the policyholder) / Date & Time

[Signature] 05/04/2021
Witnessed by Reporting Centre Personnel















**SINGAPORE
POLICE FORCE**

T/20210402/2015

1 of 3

Police Station Of Origin:
Bukit Merah West N.P.C
500 Bukit Merah View #01-01 SINGAPORE
159682
Tel No: 1800-3779999

Report No. T/20210402/2015

REPORT OF A TRAFFIC ACCIDENT

Date/Time Report Made: 02/04/2021 05:06		Vide Report No.: D/20210401/0103		Station Diary No.: 12	
Informant's Particulars					
Name of Informant: CHEE HONG LEONG			Address: APT BLK 79 INDUS ROAD #04-447 SINGAPORE 161079		
ID Type / ID No.: NRIC NO / S1743072F			Contact No.: Home/Office: Mobile: 82553975		
Nationality: SINGAPORE CITIZEN			Email:		
Sex: Male	Age: 54	Date of Birth: 21/07/1966	Type of Informant: Driver		
Race: Chinese			Language:		Institution / School Name:
Occupation: Minibus Driver			Driving Licence Information: Class: Date of Expiry:		

General Information of the Accident				
Type of Accident:	Injury Attended by Police	Drink Drive: No	Date/Time of Accident: 01/04/2021 19:30	Type of Location: Roundabout
Location: HARBOUR DRIVE				
Weather: Clear		Road Surface: Dry		Road Speed Limit:
Traffic Flow:		Traffic Control:		Traffic Volume:
Type of Collision: Between Moving Vehicles - Head To Side				Anyone conveyed by ambulance: Yes

Details of Vehicle Involved						
Vehicle No.	Type	Make	Model	Color	Condition	No of Passenger
FY5032Y	Motorcycle					0
PC8092B	Bus/Coach/Minibus	TOYOTA	Hlacc	White	Slightly Damaged	0

Details of Person Involved	
Any Pedestrian Involved: No	
No. of Pedestrians Injured: NIL	Use of Pedestrian Crossing: NA



**SINGAPORE
POLICE FORCE**



T/20210402/2015

Police Station Of Origin:
Bukit Merah West N.P.C
500 Bukit Merah View #01-01 SINGAPORE
159682
Tel No: 1800-3779999

2 of 3

Report No. T/20210402/2015

CONTINUATION OF REPORT

Rider			
Name	Unknown Rider		ID No. NIL
Related Vehicle	FY5032Y (Motorcycle)		Contact No. NIL
Hospital/Clinic	NIL		Class of Driving Licence & Expiry Date Class: NIL Date of Expiry: NIL
Date Treatment	NIL	Date Discharge	NIL
No. of Days granted Medical Leave	NIL	Degree of Injury	NIL
Driver			
Name	CHEE HONG LEONG		ID No. S1743072F
Related Vehicle	PC8092B (Bus/Coach/Minibus)		Contact No. 82553975
Hospital/Clinic	NIL		Class of Driving Licence & Expiry Date Class: NIL Date of Expiry: NIL
Date Treatment	NIL	Date Discharge	NIL
No. of Days granted Medical Leave	NIL	Degree of Injury	NIL

Brief Details.

On 01/04/2021 at about 1930hrs, I was travelling along Harbour Drive near Pasir Panjang Gate 4. I then came to a stop as I wanted to make a U-Turn and head towards Pasir Panjang Gate 3. The traffic on both sides were quite heavy. Shortly after, the traffic started to clear. The vehicle on the other side had come to a stop and gestured to allow me to proceed with the U-Turn. I checked my blind spot and confirmed that the traffic was clear. I then proceeded to make a U-Turn when suddenly I felt an impact coming from the driver's side. I then discovered that a motorcyclist had knocked onto my driver's side front portion head on. I then wanted to alight to help the said rider however his motorcycle was blocking my door. I then unwounded my window and checked with the rider if he was injured. However, the said rider started scolding me and kept abusing me with vulgarities. The said rider immediately got up and walked over to the side road. All these while, he kept on abusing me verbally and refused to move his motorcycle to allow me to alight.

Subsequently, Police resources arrived (TP & NPC Resource). The NPC resource took a statement from me. TP Officers then advised me to lodge a traffic accident report. I wished to state that I am not injured. I also wished to add that there were dents and scratches on the front right portion of my vehicle.



SINGAPORE POLICE FORCE

Police Station Of Origin:
Bukit Merah West N.P.C
500 Bukit Merah View #01-01 SINGAPORE
159682
Tel No: 1800-3779999



T/20210402/2015

3 of 3

Report No. T/20210402/2015

CONTINUATION OF REPORT

Sketch Plan

Informant is not able to provide sketch plan

IMPORTANT: Please attach a copy of your vehicle's Insurance Certificate to this report. If you don't have the certificate with you now, please fax a copy to 65474885 stating the report number as reference.

Signature Of Officer Recording The Report:
D /
Staff Sgt KHAIRUL ANUAR BIN ABU BAKAR

Signature Of Informant:

Signature Of Interpreter:
Not applicable

Date/Time:
02/04/2021 05:06

Officer In Charge Of Case:
TP / GIT /
SI YEO CHUN JIAN
Contact No.: 65476213

Classification Of Case:

Authentication Stamp
NP188 SINGAPORE
POLICE FORCE

SN 45

SIGNATURE