

SINGAPORE ACCIDENT STATEMENT

IMPORTANT NOTICE

1. Please report correctly the details of the accident to speed up the claims process.
2. This Form must be completed by the Policyholder and/or the Authorised Driver
3. Information provided must be as truthful and accurate as possible. Any wilful misrepresentation or withholding of material facts may allow insurance companies to repudiate policy liability.
4. The issue and acceptance of this Form by insurance companies is not an admission of policy liability on the part of the insurance companies.
5. Any false reporting may be referred to the Police for investigation.
6. This report will be forwarded by the insurers of the GIA Records Management Centre established by the General Insurance Association of Singapore (GIA) for archiving and that copies of this report will, for a fee, be made available upon application by interested parties.
7. By the lodgement of this report to the insurers, you hereby consent to the archiving of this report at the centre and to copies of the report being made available aforesaid.

ACCIDENT STATEMENT

Date of Submission	18/03/2021 13:43 (SGT)
Date of Accident	17/03/2021 18:15 (SGT)
Exact Location of Accident	1 Defu Ave 1, Singapore 539540
Additional Location Information	DEFU AVENUE 1 & DEFU LANE 10
Country/State of Loss	Singapore

DETAILS OF OWN VEHICLE

Vehicle Registration Number YN3847J

INSURED/POLICYHOLDER

Is company?	Yes
Name Of Registered Owner	RIO LOGISTICS (S) PTE LTD
Company Reg No	2XXXXX956H
Email Address	FINANCE@RIOLOG.COM
Mobile Phone No	(Phone) +65-68634644
Alternative Phone No	(Office) +65-68634644

VEHICLE PARTICULARS

Manufacturer	Mitsubishi
Model	Fuso
Variant	-
Exact purpose for which vehicle was being used at time of accident	Employment
Are you claiming under your own insurance policy for repair to your vehicle?	No - Claiming third party
Vehicle Category	Commercial vehicle

INSURANCE COMPANY

Name of Insurance Company	NTUC
Type of Coverage	Comprehensive
Fleet Policy	No
Policy Number	5113200968-01-000005
Cover Note Number	-

DRIVER

Name of Driver	CHARN JIT SINGH
NRIC No	SXXXX731H
Date Of Birth	15/08/1953
Occupation	Outdoor

SKETCH PLAN

IMPORTANT NOTICE

1. Please report **correctly** the details of the accident to speed up the claims process.
2. This Form must be **completed by the Policyholder and/or the Authorised Driver**.
3. Information provided must be as **truthful and accurate as possible**. Any wilful misrepresentation or withholding of material facts may allow insurance companies to **repudiate policy liability**.
4. The issue and acceptance of this Form by insurance companies is not an admission of policy liability on the part of the insurance companies.
5. **Any false reporting may be referred to the Police for investigation**.
6. The report will be forwarded by the insurers of the GIA Records Management Centre established by the General Insurance Association of Singapore (GIA) for archiving and that copies of this report will for a fee be made available upon application by interested parties.
7. By the lodgement of this report to the insurers, you hereby consent to the archiving of this report at the centre and to copies of the report being made available aforesaid.
8. **Consent under the Personal Data Protection Act (PDPA)**

I understand, acknowledge, agree and consent that

(a) My insurer, my workshop and the General Insurance Association of Singapore ("GIA") may/are permitted to collect, use, disclose and/or process my personal data/personal information set out in this form and any other personal information provided by me or possessed by my insurer (collectively the "Personal Information") and disclose and transfer such Personal Information to all insurer(s) who have insured vehicle(s) involved in this accident (all insurer(s) who have insured vehicle(s) involved in this accident shall be collectively referred to as the "Insurers"), the Insurers' lawyers/law firms, the Monetary Authority of Singapore and any relevant government agency/authority (such as the police), for the purpose(s) of

(i) processing, handling and/or dealing with my claims including the settlement of the claims and any necessary investigations relating to the claims;

(ii) investigating the accident and/or my claims;

(iii) carrying out and/or dealing with my instructions or responding to any enquiries by me;

(iv) administering my claims (including the mailing of correspondence, statements, invoices, reports or notices to me which could involve disclosure of certain personal data about me to bring about delivery of the same as well as on the external cover of envelopes/mail packages); and/or

(v) complying with applicable law in administering, processing, handling and/or dealing with my claims.

(collectively the "Purposes")

(b) all insurer(s) who have insured vehicle(s) involved in this accident and the Insurers' lawyers/law firms may/are permitted to collect, use, disclose and/or process my Personal Information for one or more of the above Purposes, and

(c) my Personal Information may/can be disclosed by any of the Insurers and/or GIA to their third party service providers or agents (including their lawyers/law firms) which may be sited outside of Singapore, for one or more of the above Purposes.



Policyholder's Signature / Date & Time

Sketch Plan

Driver's Signature (# driver is not the policyholder) / Date & Time



Witnessed by Reporting Centre Personnel

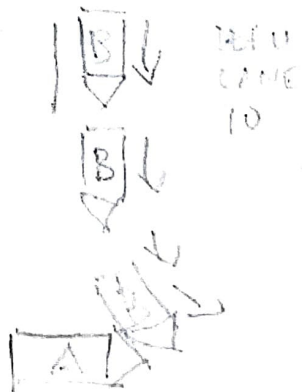

Apply PARF/COE Rebate for Registered Vehicle

Owner ID Type:	Company
Owner ID:	956H
Vehicle No.:	YN3847J
Vehicle to be Exported:	No
Intended Deregistration Date:	08 Apr 2021
Vehicle Make:	MITSUBISHI
Vehicle Model:	FM65FM1RDEA
Primary Colour:	White
Manufacturing Year:	2012
Engine No.:	6M60172627
Chassis No.:	FM65FMA10008
Maximum Power Output:	-
Open Market Value:	\$61,651.00
Original Registration Date:	20 Mar 2013
First Registration Date:	20 Mar 2013
Transfer Count:	0
Actual ARF Paid:	\$3,083.00
PARF Eligibility:	No
PARF Eligibility Expiry Date:	-
PARF Rebate Amount:	\$0.00
COE Expiry Date:	19 Mar 2023
COE Category:	C - Goods Vehicle & Bus
COE Period(Years):	10
QP Paid:	\$57,051.00
COE Rebate Amount:	\$11,103.00
Total Rebate Amount:	\$11,103.00

The information contained herein is correct as at 08 Apr 2021

OK

Mitsubishi Fuso Fighter FM65

[Overview](#)
[Financial](#)
[Accessories](#)
[Similar](#)
[Research](#)
[Photos](#)
[Map](#)

Price	\$69,800	Lifespan	31-Dec-2039
Depreciation ?	\$14,720 /yr View models with similar depre	Reg Date	04-Jan-2016 (4yrs 8mths 26days COE left)
Mileage	N.A.	Manufactured ?	2015
Road Tax ?	N.A.	Transmission	Manual
Dereg Value ?	\$22,812 as of today (change)	OMV ?	\$55,349
COE ?	\$48,101	ARF ?	\$2,768
Engine Cap	7,545 cc	No. of Owners ?	1
Curb Weight ?	6,460 kg		
Type of Vehicle	Truck		

Features

View specs of the Mitsubishi Fuso Canter Diesel (2015)

Description

Top Notch Condition 10 Ton Payload Truck! Premium 3 Months Warranty Included. Special Modifications For Box/Canopy/Tailgate/Etc Can Be Arranged. 1 Owner Unit! Flexible Financing Packages With Low Interest Rates Available. Guaranteed Fast Loan Approvals, Handover Anytime. Whatsapp/Call Our Friendly Sales Consultant To View This Workhorse Today!

Category

Premium Ad Car

Status

Available for sale. Shortlist this car to get alerted whenever the price or availability changes.

Resources



Vehicle Evaluation

Afraid of lemons? Request to have this car evaluated professionally. Find out more



Car Valuation - Free

Find out the market value of your existing car for free. Get started

[SHORTLISTED](#)
[HISTORY](#)

Posted

[Compare](#)



ated on: 25-Mar-2021

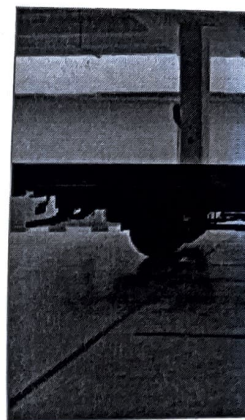

Location Map

Shortlist

More

Seller Information

Car (S) Pte Ltd

★ PREMIUM DEALER

221 vehicles for sale

39 Woodlands

Mega @ Wood

Tel: 63863322

Search cars ne



Web Chua

Kelvin