

# NATIONAL Assessment Centre Services

[wef 1 Jan'05]

210821460005

Date In: 06/04/2021 17:31	Job description	Date & Time Completed	Done by:
Ref No: 1108/116 2WD 43614	SAS e-filing		
Veh No: SGT 686P	E-mail (within 8hrs, AIC 2hrs)		
D.O.A: 06/04/2021 08:30	i-Motor Claim Form		
OD: TP / Reporting Only	i-Motor W/O (Within: OD 2hrs, TP 4hrs)		
	i-Photo Uploaded		
TP Insurer:	Assessment/Survey Report		
	Ass't Report by Fax / Hand to Owner/Wksp		

Preferred Wksp / INC Assign Wksp / QW: (	Tel:	Fax:
TP Particulars:	Veh No: SBT 2239L	INC ( ) / Non-INC ( )
Owner / Driver: (	Tel:	
Policy No: (	Period: (	Cover Type: (
Confirmed by: (	Date:	Time:
Insured/Driver Liability: (	%) [Note-Est. Status (WO): N: 0-20%; P: 21-79% P: 80-100%]	
Year of Registration: (	Warranty: YES ( ) / NO ( )	
Excess: (\$	Loading: \$1,000 ( ) / \$2,000 ( )	

General Remarks:
( ) Walk-In Customer : Customer's information strictly Confidential & Strictly NO refer of repairer.
( ) Total Loss Case : to e-mail Insurer URGENTLY.
Drive-In ( ) / Towed-In ( ) ; Invoice: YES ( ) / NO ( ) ; Towing Co: ( )

Remarks: (INC hotline: 6788 6616)	Date & Time Completed	Done by
1) Apply for Transport Allowance ( ) / Courtesy Car ( )		
2) QC Check / Post Repair Inspection ( )		
3) Upload Resurvey Photo [Repair Cost > \$3000] ( )		

Injury: \_\_\_\_\_

Date/Time	Actions

11A2102470	Invoice Preparation Checklist	Am't (\$)	Am't (\$)
Claimant's Particulars:	1) AR: Accident Reporting (\$30);		
Driver/Owner:	2) DA: Damage Assessment (\$100); INC (\$80)		
Contact No:	3) TF: Towing Fee \$40/\$45		
Damaged Portion:	4) FT: Follow-Through Survey \$120		
QC Checked by (Engr-In-Charge):	5) FT: Follow-Through Survey (Resurvey) \$30		
Auditors' Comments:	For claiming against INC Only (wef 10 Jan 2005)		
Pat. 1:	6) TR: Re-inspection \$75		
Pat. 2 / 3:	7) N1: Idao DA + SMRT Survey \$160		
	8) NTUC Additional Services:-		
	OD*		
	*N5: Courtesy Car / Tpt Allowance \$5		
	*N6: Repair Co-ordination \$10		
	*N7: Post Repair Inspection \$25		
	*N8: DV / Collect Excess Coordination \$5		
	TP (N11): TP (N-in INC) against INC \$20		
	9) N12: Idao Mobile \$0		
	Invoice dated	Fee Charged	
	Invoice dated	Fee Charged	



## SINGAPORE ACCIDENT STATEMENT

### IMPORTANT NOTICE

1. Please report correctly the details of the accident to speed up the claims process.
2. This Form must be completed by the Policyholder and/or the Authorised Driver.
3. Information provided must be as truthful and accurate as possible. Any wilful misrepresentation or withholding of material facts may allow insurance companies to repudiate policy liability.
4. The issue and acceptance of this Form by insurance companies is not an admission of policy liability on the part of the insurance companies.
5. Any false reporting may be referred to the Police for investigation.
6. This report will be forwarded by the insurers of the GIA Records Management Centre established by the General Insurance Association of Singapore (GIA) for archiving and that copies of this report will, for a fee, be made available upon application by interested parties.
7. By the lodgement of this report to the insurers, you hereby consent to the archiving of this report at the centre and to copies of the report being made available aforesaid.

### ACCIDENT STATEMENT

Date of Submission	06/04/2021 17:31 (SGT)
Date of Accident	06/04/2021 08:30 (SGT)
Exact Location of Accident	Clementi Ave 3, Singapore
Additional Location Information	TOWARDS COMMONWEALTH AVENUE
Country/State of Loss	Singapore

### DETAILS OF OWN VEHICLE

Vehicle Registration Number	SLT646P
INSURED/POLICYHOLDER	
Is company?	No
Name Of Registered Owner	KOH BEE JOO
NRIC No	SXXXX554C
Email Address	kohbeejoo@gmail.com
Mobile Phone No	(Phone) +65-82286713
Alternative Phone No	+65-82286713

### VEHICLE PARTICULARS

Manufacturer	Hyundai
Model	Tucson
Variant	-
Exact purpose for which vehicle was being used at time of accident	Private use
Are you claiming under your own insurance policy for repair to your vehicle?	No - Claiming third party
Vehicle Category	Private car
Transmission	Auto
CC	1591

### INSURANCE COMPANY

Name of Insurance Company	AIG Asia Pacific Insurance Pte. Ltd.
Type of Coverage	Comprehensive
Fleet Policy	No
Policy Number	2070050552
Cover Note Number	-

### DRIVER

Name of Driver	KOH BEE JOO
NRIC No	SXXXX554C

Date Of Birth	24/08/1978
Occupation	Indoor
Date Of Driving Pass	11/12/2020
Driving experience	4 MONTHS
Gender	Female
Mobile Number	(Phone) +65-82286713
Alt. Phone Number	+65-82286713
Email Address	kohbeejoo@gmail.com
Address	BLK 445A CLEMENTI AVENUE 3 #15-359
Address complement	-
Postcode	121445
Is the driver the policyholder?	Yes
If No, Relationship of the Driver with the Insured	-
Does Driver Own Other Vehicles?	No
Vehicle Registration Number of Other Vehicle Owned by Driver	-
Insurance Company of Other Vehicle Owned by Driver	-

#### GENERAL INFORMATION OF THE ACCIDENT

Type of Accident	Collision - Head to Rear
Weather Conditions	Clear
Road Surface	Dry

#### OTHER INFORMATION

Was any foreign vehicle involved in the accident?	No
Number of vehicles involved in the accident	2
Was anybody injured in the Accident?	No
Was any injured conveyed to hospital by ambulance?	-
Was any other material or property damaged?	Yes
Number of Passengers (Including Driver)	1
Has the driver been approached by unknown person(s) soliciting/offering accident claims assistance?	No

#### DETAILS OF POLICE ACTION

Was the accident reported to the police?	No
Was notice of intended Prosecution given?	No
If yes, against whom?	-

#### CIRCUMSTANCES OF ACCIDENT

#### PLEASE REFER TO SKETCH PLAN

#### ATTACHMENT(S)

Are accident photos available for attachment?	Yes
Was there any video captured by Car Camera?	No
Was there any audio recorded?	No

#### DETAILS OF OTHER VEHICLE PROPERTY 1

Vehicle Registration Number	SBT2239L
Vehicle Manufacturer	-
Vehicle Model	-
Vehicle Variant	-
Vehicle Colour	-
Vehicle Category	Private car
Name of Driver	-
Contact Number	-
Address	-
Address complement	-

Postcode -  
Insurance Company Name -  
Nature Of Damage -  
Details of property damaged in accident -  
No. Of Passenger (Including Driver) -



## SKETCH PLAN

### IMPORTANT NOTICE

1. Please report correctly the details of the accident to speed up the claims process.
2. This Form must be completed by the Policyholder and/or the Authorised Driver.
3. Information provided must be as truthful and accurate as possible. Any wilful misrepresentation or withholding of material facts may allow insurance companies to repudiate policy liability.
4. The issue and acceptance of this Form by insurance companies is not an admission of policy liability on the part of the insurance companies.
5. Any false reporting may be referred to the Police for investigation.
6. The report will be forwarded by the insurers of the GIA Records Management Centre established by the General Insurance Association of Singapore (GIA) for archiving and that copies of this report will for a fee be made available upon application by interested parties.
7. By the lodgement of this report to the insurers, you hereby consent to the archiving of this report at the centre and to copies of the report being made available aforesaid.

#### 8. Consent under the Personal Data Protection Act (PDPA)

I understand, acknowledge, agree and consent that:

(a) My insurer, my workshop and the General Insurance Association of Singapore ("GIA") may/are permitted to collect, use, disclose and/or process my personal data/personal information set out in this [form] and any other personal information provided by me or possessed by my insurer (collectively the "Personal Information") and disclose and transfer such Personal Information to all insurer(s) who have insured vehicle(s) involved in this accident (all insurer(s) who have insured vehicle(s) involved in this accident shall be collectively referred to as the "Insurers"), the Insurers' lawyers/law firms, the Monetary Authority of Singapore and any relevant government agency/authority (such as the police), for the purpose(s) of:

(i) processing, handling and/or dealing with my claims including the settlement of the claims and any necessary investigations relating to the claims;

(ii) investigating the accident and/or my claims;

(iii) carrying out and/or dealing with my instructions or responding to any enquiries by me;

(iv) administering my claims (including the mailing of correspondence, statements, invoices, reports or notices to me, which could involve disclosure of certain personal data about me to bring about delivery of the same as well as on the external cover of envelopes/mail packages); and/or

(v) complying with applicable law in administering, processing, handling and/or dealing with my claims.

(collectively the "Purposes")

(b) all insurer(s) who have insured vehicle(s) involved in this accident and the Insurers' lawyers/law firms, may/are permitted to collect, use, disclose and/or process my Personal Information for one or more of the above Purposes; and

(c) my Personal Information may/can be disclosed by any of the Insurers and/or GIA to their third party service providers or agents (including their lawyers/law firms), which may be sited outside of Singapore, for one or more of the above Purposes.

  
\_\_\_\_\_  
Policyholder's Signature / Date &  
Time

  
\_\_\_\_\_  
Driver's Signature (If driver is not the policyholder) / Date  
& Time

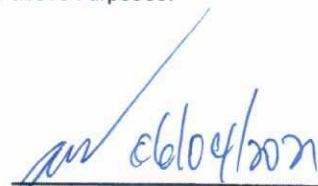
  
\_\_\_\_\_  
Witnessed by Reporting Centre  
Personnel

#### Sketch Plan

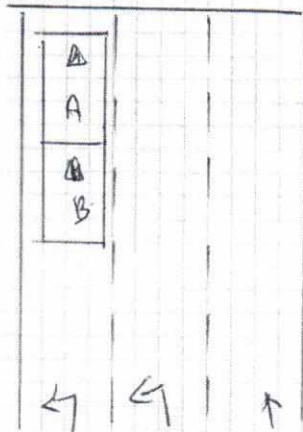

VA = SLT 646 P.

VB = SBT 2229 L

Along Clementi Ave 3 towards Commonwealth Ave W

Describe Circumstances of the Accident

On the stated date and time, I vehicle 'A' was travelling on the stated venue. I was stationary in lane '3' while waiting the traffic light to turn into green. Sudden, I felt a sudden impact from my vehicle rear portion. Hence, I alighted and realized that vehicle 'B' was collided against my vehicle rear portion. I wish to highlight that my vehicle was stationary when the accident happened.

Declaration

We declare the foregoing particulars are true in every respect.

  
Policyholder's Signature / Date & Time

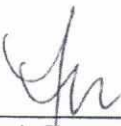
  
Driver's Signature (If driver is not the policyholder) / Date & Time

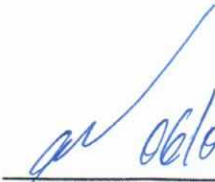
 06/06/2021  
Witnessed by Reporting Centre Personnel



Email: [sm@idac.com.sg](mailto:sm@idac.com.sg) Tel no: 6555 6888

\*If no proper documents are produced, IDAC shall not file the report. Information will be discarded after one week.

**Personal Particulars of Owner & Driver (Vehicle A)**

Date of Accident: 06/04/2021 (dd/mm/yy) Time of Accident: 08 : 30 (24-HR-FORMAT)  
Vehicle No.: SLT 646 P Vehicle Make & Model / Engine (cc): HYUNDAI Tucson 1591cc Private Hire: ( Y / N )  
Exact location of Accident: Along Clementi Ave 3 towards Commonwealth Ave W  
Policyholder's Name / IC No.: KOH BEE JOO S7889554C  
Driver's Name / IC No.: KOH BEE JOO S7889554C (As Above) ☐  
Driver's Contact No.: 8228 6713 Company Contact No / Owner Contact No: 8228 6713  
Driver's Address: BLK 445A CLEMENTI AVENUE 3 #15-359 S121445  
Owner Email address: kohbeejoo@gmail.com Insurance Company: AIG  
Driver Email address: kohbeejoo@gmail.com

**Relationship between Owner & Driver:** (Please **CIRCLE** one only)

Owner / Spouse / Children / Friend / Parents / Sibling / Relative / Employee / Hirer or Others specify: Owner

**What do you wish to claim? (Please TICK one only)**

☐ Own Insurance / ☒ Other Vehicle (The one you want to claim against) / ☐ Reporting (For Record Purpose)

**Exact purpose for which the vehicle  
Was being used at time of accident?**

**Occupation (nature of job)** ☒ Indoor / ☐ Outdoor

☒ Private use / ☐ Work purpose

**\*No. of Passengers (Including Driver):** 1

\*Passanger Name: \_\_\_\_\_

Gender: \_\_\_\_\_

\*Passanger Name: \_\_\_\_\_

Gender: \_\_\_\_\_

**Weather condition & Road conditions? (On the day of accident)**

☒ Clear & Dry / ☐ Raining & Wet / ☐ After-Rain & Wet / ☐ Drizzling & Wet / Others: \_\_\_\_\_

**Was there any video captured by your Car Camera?** ☐ Yes / ☒ No

**Any Injuries:** ☐ Yes / ☒ No (If YES) Injured Person's Name: \_\_\_\_\_

Injuries Sustain: \_\_\_\_\_ Injured Person in Which Vehicle: \_\_\_\_\_

**Police Report filed:** ☐ Yes / ☒ No (If YES) Which Police Station: \_\_\_\_\_

**The Other Party(s) Details:**

1. Driver's Name / IC No: \_\_\_\_\_ Vehicle No: SBT 2239 L

Driver's Contact No: \_\_\_\_\_ Insurance Company: \_\_\_\_\_

2. Driver's Name / IC No (If Any): \_\_\_\_\_ Vehicle No: \_\_\_\_\_

Driver's Contact No: \_\_\_\_\_ Insurance Company: \_\_\_\_\_

\*Independent Witness (If Any): \_\_\_\_\_ Contact No: \_\_\_\_\_

Preferred Workshop Name: \_\_\_\_\_ Contact No: \_\_\_\_\_



## AUTOPLUS PRIVATE VEHICLE

Name of Policyholder : KOH BEE JOO  
 Period of Insurance : 21 Mar 2020 To 18 Apr 2021  
 Engine No. : G4FJHU267719  
 Chassis No. : KMHJ3812VJU587740

Vehicle No. : SLT648P  
 Policy No. : 2070050552  
 Endorsement No. :  
 Issued Date : 19 Mar 2020

## ABOUT THE COVER

Make/Model : HYUNDAI Tucson 1.6  
 Engine Capacity/Tonnage : 1,591.00 CC  
 Driver Restriction : NA  
 Person or Classes of Persons Entitled to Drive\* :  
 Sum Insured : Market Value  
 Off Peak Car : No  
 First Year of Registration : 2017  
 Insuring with COE/PAF : Yes

a) The Policyholder  
 b) Any other person who is driving on the Policyholder's order or with his/her permission.  
 This Policy will indemnify the Policyholder or any authorised driver only if he/she meets the specified age condition.

You have to pay an additional sum of \$3,000 as "Young and/or Inexperienced Driver Excess" ("YIDER") if You are or Your Authorised Driver (named or unnamed) is under the age of 23 and/or has less than 2 years' driving experience.

Age Condition : All Age Condition

Limitation as to use\* :

Only for social, domestic and pleasure purposes and for the Policyholder's business. This Policy does not cover use for hire or reward, driving tuition, driving test, racing, pace-making, reliability trial or testing, the carriage of goods other than samples in connection with any trade or business or use for any purpose in connection with Motor Trade.

Loss of Use 1500cc - 1600cc Optional

\* Limitations rendered inoperative by Section 8 of the Motor Vehicles (Third-Party Risks and Compensation) Act (Cap. 189), Section 95 of the Road Transport Act, 1987 (Malaysia) and Road Transport (Amendment) Act 2015, are not to be included under these headings.

## EXCESS

## Section 1

Fire - \$0 Own Damage - \$600 Theft - \$0 Flood Cover - \$600

## Section 2

Property Damage - \$0

Windscreen : \$100

Named Driver and Excess (where applicable)

KOH BEE JOO, LOU TEE WONG - \$600 (Own Damage), \$600 (Flood Cover)

## APPROVED REPORTING CENTRES/AUTHORISED REPAIRERS (FOR CLAIMS RELATED REPAIRS)

Approved Reporting Centres/ AIG Authorised Repairers (For claims related repairs) Any accident repairs to the Vehicle must be carried out by one of our Authorised Repairers. Within the first 3 years of first registration of the Vehicle in Singapore, You have the option of having the accident repairs carried out at the Sole Agent's workshop. For other Approved Reporting Centres/AIG Authorised Repairers, please contact our 24-hour accident emergency hotline at +65 6338 6200. Alternatively, You may refer to AIG website [www.aig.sg](http://www.aig.sg) or AIG SG Mobile App. Simply search and download "AIG SG" from iTunes or Google Play.

## IMPORTANT NOTES

Hire Purchase Company/Employer's Loan: TOKYO CENTURY LEASING (SINGAPORE) PTE LTD

I/We hereby certify that the policy to which this Certificate of Insurance relates is issued in accordance with the provisions of the Motor Vehicles (Third Party Risks and Compensation) Act (Cap. 189), Part of the Road Transport Act, 1987 (Malaysia), Road Transport (Amendment) Act 2015 and Motor Vehicles (Third Party Risks) Rules, 1958 (Malaysia).

0503982000

KHC HOLDINGS PTE. LTD.

329A BALESTIER ROAD

SINGAPORE 329796

Underwritten by AIG Asia Pacific Insurance Pte. Ltd.

AIG Asia Pacific Insurance Pte. Ltd.

This computer generated document does not require a signature