

# SINGAPORE ACCIDENT STATEMENT

## IMPORTANT NOTICE

1. Please report correctly the details of the accident to speed up the claims process.
2. This Form must be completed by the Policyholder and/or the Authorised Driver
3. Information provided must be as truthful and accurate as possible. Any wilful misrepresentation or withholding of material facts may allow insurance companies to repudiate policy liability.
4. The issue and acceptance of this Form by insurance companies is not an admission of policy liability on the part of the insurance companies.
5. **Any false reporting may be referred to the Police for investigation.**
6. This report will be forwarded by the insurers of the GIA Records Management Centre established by the General Insurance Association of Singapore (GIA) for archiving and that copies of this report will, for a fee, be made available upon application by interested parties.
7. By the lodgement of this report to the insurers, you hereby consent to the archiving of this report at the centre and to copies of the report being made available aforesaid.

## ACCIDENT STATEMENT

Date of Submission .....	01/04/2021 17:14 (SGT)
Date of Accident .....	01/04/2021 10:35 (SGT)
Exact Location of Accident .....	PIE, Singapore
Additional Location Information .....	PIE (Tuas) to CTE (SLE).
Country/State of Loss .....	Singapore

## DETAILS OF OWN VEHICLE

Vehicle Registration Number .....	SKL1726P
-----------------------------------	----------

### INSURED/POLICYHOLDER

Is company? .....	No
Name Of Registered Owner .....	Ang Wei Tiong Ronald
NRIC No .....	SXXXX606B
Email Address .....	ronald.learningtap@gmail.com
Mobile Phone No .....	(Phone) +65-96911141
Alternative Phone No .....	+65-96911141

### VEHICLE PARTICULARS

Manufacturer .....	BMW
Model .....	Z4
Variant .....	-
Exact purpose for which vehicle was being used at time of accident .....	Private use
Are you claiming under your own insurance policy for repair to your vehicle? .....	No - Claiming third party
Vehicle Category .....	Private car
Transmission .....	Auto
CC .....	2497

### INSURANCE COMPANY

Name of Insurance Company .....	Direct Asia Insurance (Singapore) Pte Ltd
Type of Coverage .....	Comprehensive
Fleet Policy .....	No
Policy Number .....	MT/00766605/01
Cover Note Number .....	-

### DRIVER

Name of Driver .....	Ang Wei Tiong Ronald
NRIC No .....	SXXXX606B

Date Of Birth .....	15/06/1977
Occupation .....	Indoor
Date Of Driving Pass .....	16/06/2009
Driving experience .....	11 YEARS AND 10 MONTHS
Gender .....	Male
Mobile Number .....	(Phone) +65-96911141
Alt. Phone Number .....	+65-96911141
Email Address .....	ronald.learningtap@gmail.com
Address .....	138C Yuan Ching Road #14-147
Address complement .....	-
Postcode .....	613138
Is the driver the policyholder? .....	Yes
If No, Relationship of the Driver with the Insured .....	-
Does Driver Own Other Vehicles? .....	No
Vehicle Registration Number of Other Vehicle Owned by Driver .....	-
Insurance Company of Other Vehicle Owned by Driver .....	-

#### GENERAL INFORMATION OF THE ACCIDENT

Type of Accident .....	Collision - Change/cross lane
Weather Conditions .....	Clear
Road Surface .....	Dry

#### OTHER INFORMATION

Was any foreign vehicle involved in the accident? .....	No
Number of vehicles involved in the accident .....	2
Was anybody injured in the Accident? .....	No
Was any injured conveyed to hospital by ambulance? .....	-
Was any other material or property damaged? .....	Yes
Number of Passengers (Including Driver) .....	1
Has the driver been approached by unknown person(s) soliciting/offering accident claims assistance? .....	No

#### DETAILS OF POLICE ACTION

Was the accident reported to the police? .....	No
Was notice of intended Prosecution given? .....	No
If yes, against whom? .....	-

#### CIRCUMSTANCES OF ACCIDENT

Please refer attached.

#### ATTACHMENT(S)

Are accident photos available for attachment? .....	Yes
Was there any video captured by Car Camera? .....	No
Was there any audio recorded? .....	No

#### DETAILS OF OTHER VEHICLE PROPERTY 1

Vehicle Registration Number .....	XD7660T
Vehicle Manufacturer .....	-
Vehicle Model .....	-
Vehicle Variant .....	-
Vehicle Colour .....	-
Vehicle Category .....	Commercial vehicle
Name of Driver .....	-
Contact Number .....	-
Address .....	-
Address complement .....	-

Postcode ..... -  
Insurance Company Name ..... -  
Nature Of Damage ..... -  
Details of property damaged in accident ..... -  
No. Of Passenger (Including Driver) ..... -

**SKETCH PLAN****IMPORTANT NOTICE**

1. Please report correctly the details of the accident to speed up the claims process.
2. This Form must be completed by the Policyholder and/or the Authorised Driver.
3. Information provided must be as truthful and accurate as possible. Any wilful misrepresentation or withholding of material facts may allow insurance companies to repudiate policy liability.
4. The issue and acceptance of this Form by insurance companies is not an admission of policy liability on the part of the insurance companies.
5. Any false reporting may be referred to the Police for investigation.
6. The report will be forwarded by the insurers of the GIA Records Management Centre established by the General Insurance Association of Singapore (GIA) for archiving and that copies of this report will for a fee be made available upon application by interested parties.
7. By the lodgment of this report to the insurers, you hereby consent to the archiving of this report at the centre and to copies of the report being made available aforesaid.
8. **Consent under the Personal Data Protection Act (PDPA)**

I understand, acknowledge, agree and consent that:

- (a) My insurer, my workshop and the General Insurance Association of Singapore ("GIA") may/are permitted to collect, use, disclose and/or process my personal data/personal information set out in this [form] and any other personal information provided by me or possessed by my insurer (collectively the "Personal Information") and disclose and transfer such Personal Information to all insurer(s) who have insured vehicle(s) involved in this accident (all insurer(s) who have insured vehicle(s) involved in this accident shall be collectively referred to as the "Insurers"), the Insurers' lawyers/law firms, the Monetary Authority of Singapore and any relevant government agency/authority (such as the police), for the purpose(s) of :
  - (i) processing, handling and/or dealing with my claims including the settlement of the claims and any necessary investigations relating to the claims;
  - (ii) investigating the accident and/or my claims;
  - (iii) carrying out and/or dealing with my instructions or responding to any enquiries by me;
  - (iv) administering my claims (including the mailing of correspondence, statements, invoices, reports or notices to me, which could involve disclosure of certain personal data about me to bring about delivery of the same as well as on the external cover of envelopes/mail packages); and/or
  - (v) complying with applicable law in administering, processing, handling and/or dealing with my claims.(collectively the "Purposes")
- (b) all insurer(s) who have insured vehicle(s) involved in this accident and the Insurers' lawyers/law firms, may/are permitted to collect, use, disclose and/or process my Personal Information for one or more of the above Purposes; and
- (c) my Personal Information may/can be disclosed by any of the Insurers and/or GIA to their third party service providers or agents(including their lawyers/law firms), which may be sited outside of Singapore, for one or more of the above Purposes.
- (d) my Personal Information will also be collected and used to compile claims history for the purpose of fraud detection, investigation and management in present and all future claims.
- (e) the information so collected under (d) above may be shared / disclosed:
  - (i) to all insurers and/or any other third parties that assist in evaluating, investigating, controlling or managing fraud, regulators, law enforcement and government agencies as reasonably required for the purposes stated, or
  - (ii) for complying with requirements under any regulations, laws or court orders.

 x  
 Policyholder's Signature  
 Date & Time:  
 01/04/21  
 1420HRS

 x  
 Driver's Signature  
 (If driver is not the policyholder)  
 Date & Time:  
 01/04/21  
 1420HRS

  
 Reporting Centre Personnel's Signature  
 Name:  
 NRIC/FIN No.:

# Accident Toolkit

## Sketch plan

Sketch of accident scene:

Please illustrate the layout of roads with arrows showing the direction and position of vehicles at the time of impact. Also please note the road names, road signs and vehicle registration numbers.

If safe, please take photos or videos from all angles.

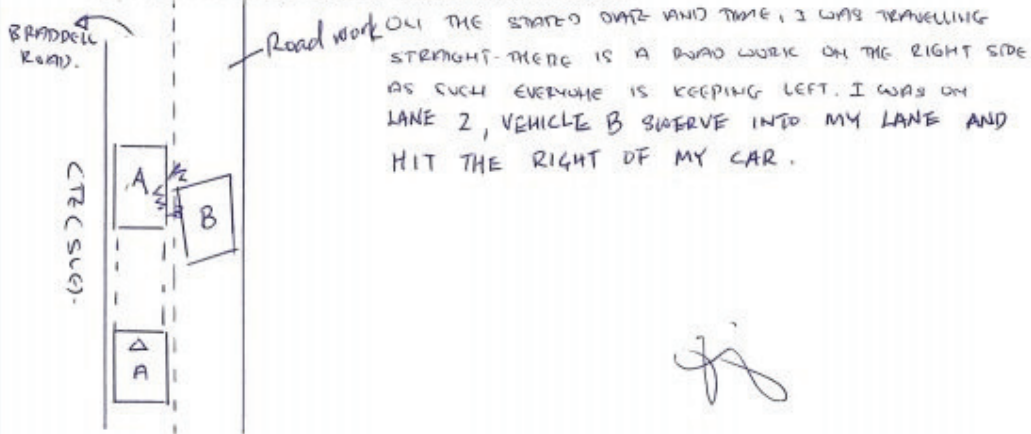

Please indicate on vehicle A (your vehicle) and, vehicle B(third party vehicle), the point of impact and area(s) of visible damage with an arrow.

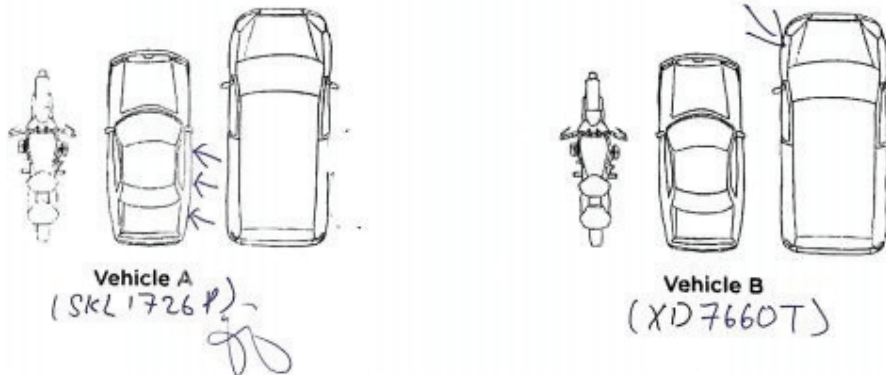

**direct**  
**asia**  
• insurance

Call us direct  
Customer Care  
**6665 5555**  
Claims Support 24/7 Hotline  
**6532 1818**  
+65 6803 3599 (from overseas)

































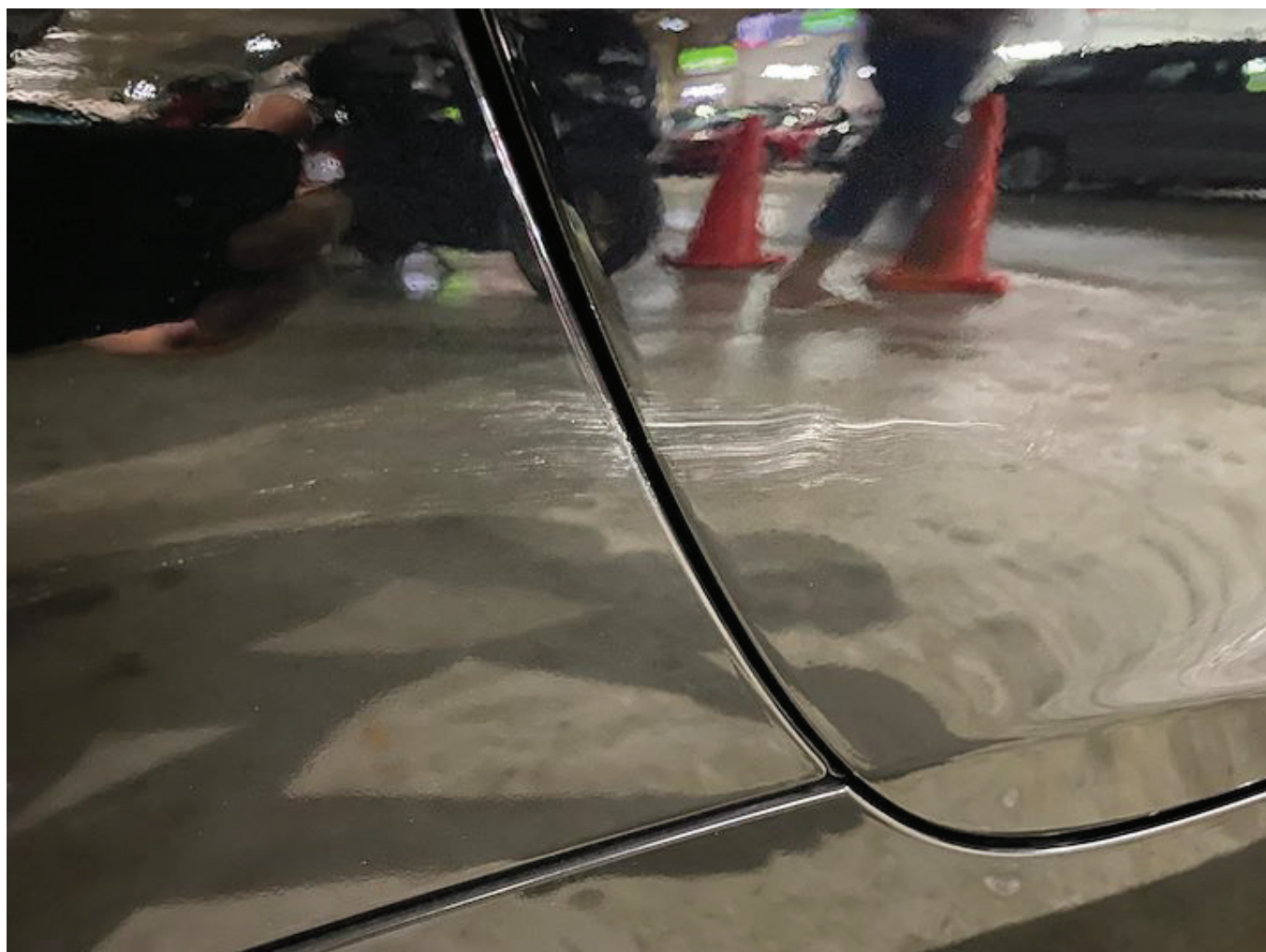























**Contact us at**  
 Hotline: (65) 6532 2888  
 E-mail: CustomerService@DirectAsia.com

## CERTIFICATE OF INSURANCE

**Motor Vehicles (Third-Party Risks and Compensation) Act (Chapter 189) (Singapore) (the "Act")**  
**Motor Vehicles (Third-Party Risks and Compensation) Rules, 1960 (Singapore)**  
**Road Transport Act, 1987 (Malaysia)**  
**Motor Vehicles (Third-Party Risks) Rules, 1959 (Malaysia)**

This document forms part of your contract with us and should be read together with your Policy Schedule and your Policy Details. Do let us know if any of the details shown here need to be amended or updated.

<b>Certificate No.</b>	: MT/00766605/01
<b>Type of Coverage / Driver Plan</b>	: Car Comprehensive (Value Plus Plan)
<b>1) Vehicle Registration No.</b>	: SKL1726P
<b>Chassis No.</b>	: WBALM32070E356753
<b>2) Name of Policy Holder</b>	: ANG WEI TIONG RONALD
<b>3) Effective Date / Time of Commencement of Insurance for the Purpose of the Act</b>	: 06/02/2021 00:00
<b>4) Date/Time of Expiry of Insurance</b>	: 05/02/2022 23:59
<b>5) Persons or Classes of Persons Entitled to Drive</b>	
(a) Any named person under the policy who is driving on the Policyholder's permission.	
(b) Any authorised person, provided such person is aged 30 and above and holds a valid driving licence of 2 years or more, who is driving on the Policyholder's permission	
The person driving must have a valid driving licence to drive in Singapore and must not be under suspension or disqualification from driving.	
<b>6) Limitations as to use*</b>	
Use only for private purposes, in accordance with the declared car usage stated on your Policy Schedule. The policy does not cover use for hire or reward, tuition, driving test, racing, pace-making, reliability trials, speed tests, the carriage of goods for payment or for any purpose in connection with the motor trade business. Private car-pooling arrangements where you commute with passengers and split the fuel expense is covered under the standard policy. Grab Hitch will only be covered if this is the declared usage stated on your Policy Schedule. Only two rides are permitted a day. Other forms of commercial car-pooling or any ride hailing services (e.g. Grab, Go-Jek etc.) are not allowed.	
*Limitations rendered inoperative by Section 8 of the Act and Section 95 of the Road Transport Act, 1987 (Malaysia), are not to be included under this heading.	
<b>Sum Insured</b>	: Market Value
<b>Own Damage Excess</b>	: S\$ 600.00
<b>Windscreen Excess</b>	: S\$ 100.00
<b>Choice of workshop</b>	: DirectAsia approved workshops
<b>Finance company / Hire Purchase</b>	: Maybank
<b>Main driver</b>	: ANG WEI TIONG RONALD
<b>Named driver</b>	: None
<b>Important Note: This policy does not cover the Policyholder/drivers below the age of 30 and Policyholder/drivers who hold a valid driving licence of less than 2 years with the exception of the main/named drivers above.</b>	

I/We hereby certify that the Policy to which this Certificate relates is issued in accordance with the provisions of the Motor Vehicles (Third-Party Risks and Compensation) Act (Chapter 189) and the Road Transport Act, 1987 (Malaysia).

Issued on: 26/01/2021

**Direct Asia Insurance (Singapore) Pte. Ltd.**

**Direct Asia Insurance (Singapore) Pte Ltd**  
 20 Anson Road #08-01 Twenty Anson Singapore 079912  
 www.DirectAsia.com