

# NATIONAL Assessment Centre Services. (wef 1 Jan'05) SN 0921460001

Date In: 6/4/21 08:41	Job description	Date & Time Completed	Done by
Ref No: MA1 CTZ 2100 4318/64	SAS e-filing		
Veh No: YN 9444 Z	E-mail (within 3hrs, A/C 2hrs)		
D.O.A: 5/4/21 15:20	i-Motor Claim Form		
OD / TP / Reporting Only	i-Motor W/O (Within: OD 2hrs, TP 4hrs)		
	i-Photo Uploaded		
	Assessment/Survey Report		
TP Insurer:	Ass't Report by Fax / Hand to Owner/Wksp		

Preferred Wksp / INC Assign Wksp / QW: (	Tel: (	Fax: (
TP Particulars: Vch No: GBK 3696-R	INC ( ) / Non-INC ( )	
Owner / Driver: (	Tel: (	
Policy No: ( )	Period: ( )	Cover Type: ( )
Confirmed by: (	Date: (	Time: (
Insured/Driver Liability: ( )	[Note-Est. Status (WO): N: 0-20%; P: 21-79%. P: 80-100%]	
Year of Registration: ( )	Warranty: YES ( ) / NO ( )	
Excess: (\$ )	Loading: \$1,000 ( ) / \$2,000 ( )	

**General Remarks:**

( ) Walk-In Customer : Customer's information strictly Confidential & Strictly NO refer of repairer.

( ) Total Loss Case : to e-mail Insurer URGENTLY.

Drive-In ( ) / Towed-In ( ) ; Invoice: YES ( ) / NO ( ) ; Towing Co: ( )

Remarks: (INC hotline: 6788 6616)	Date & Time Completed	Done by
1) Apply for Transport Allowance ( ) / Courtesy Car ( )		
2) QC Check / Post Repair Inspection ( )		
3) Upload Resurvey Photo [Repair Cost > \$3000] ( )		

Injury: \_\_\_\_\_

Date/Time	Actions

NA 2102530	<b>Invoice Preparation Checklist</b>		Am (\$)	Am (\$)
Claimant's Particulars:-	1) AR: Accident Reporting (\$30);		30	
Driver/Owner:	2) DA: Damage Assessment (\$100); INC (\$30)			
Contact No:	3) TF: Towing Fee \$40/\$45			
Damaged Portion:	4) FT: Follow-Through Survey \$120			
	5) FT: Follow-Through Survey (Resurvey) \$30			
	For claiming against INC Only (wef 10 Jan 2005)			
	6) TR: Re-inspection \$75			
	7) NI: Idac DA + SMRT Survey \$160			
	8) NTUC Additional Services:-			
	OD*			
	*N5: Courtesy Car / Tpt Allowance \$5			
	*N6: Repair Co-ordination \$10			
	*N7: Post Repair Inspection \$25			
	*N8: DV / Collect Excess Coordination \$5			
	TP (N11): TP (Non INC) against INC \$20			
	9) N12: Idac Mobile \$0			
	Invoice dated	Fee Charged		
	Invoice dated	Fee Charged		

Auditors' Comments:-

Pat. 1:

Pat. 2/3:

## SINGAPORE ACCIDENT STATEMENT

### IMPORTANT NOTICE

1. Please report correctly the details of the accident to speed up the claims process.
2. This Form must be completed by the Policyholder and/or the Authorised Driver
3. Information provided must be as truthful and accurate as possible. Any wilful misrepresentation or withholding of material facts may allow insurance companies to repudiate policy liability.
4. The issue and acceptance of this Form by insurance companies is not an admission of policy liability on the part of the insurance companies.
5. Any false reporting may be referred to the Police for investigation.
6. This report will be forwarded by the insurers of the GIA Records Management Centre established by the General Insurance Association of Singapore (GIA) for archiving and that copies of this report will, for a fee, be made available upon application by interested parties.
7. By the lodgement of this report to the insurers, you hereby consent to the archiving of this report at the centre and to copies of the report being made available aforesaid.

### ACCIDENT STATEMENT

Date of Submission	06/04/2021 08:41 (SGT)
Date of Accident	05/04/2021 15:20 (SGT)
Exact Location of Accident	AYE, Singapore
Additional Location Information	-
Country/State of Loss	Singapore

### DETAILS OF OWN VEHICLE

Vehicle Registration Number	YN9444Z
-----------------------------	---------

#### INSURED/POLICYHOLDER

Is company?	Yes
Name Of Registered Owner	UMS ENGINEERING (S) PTE LTD
Company Reg No	-
Email Address	UMS@UMSE.COM
Mobile Phone No	(Phone) +65-67472506
Alternative Phone No	+65-67472506

#### VEHICLE PARTICULARS

Manufacturer	Isuzu
Model	-
Variant	-
Exact purpose for which vehicle was being used at time of accident	Employment
Are you claiming under your own insurance policy for repair to your vehicle?	No - Reporting only
Vehicle Category	Commercial vehicle
Transmission	Auto
CC	3000

#### INSURANCE COMPANY

Name of Insurance Company	China Taiping Insurance (Singapore) Pte. Ltd.
Type of Coverage	Comprehensive
Fleet Policy	No
Policy Number	DMCVSNW00096262000
Cover Note Number	-

#### DRIVER

Name of Driver	ZULKEFLI BIN ABBAS
NRIC No	SXXXX944I

Date Of Birth	01/09/1962
Occupation	Outdoor
Date Of Driving Pass	23/04/1983
Driving experience	38 YEARS
Gender	Male
Mobile Number	(Phone) +65-92985441
Alt. Phone Number	-
Email Address	UMS@UMSE.COM
Address	BLK 147 PASIR RIS ST 13 #03-18
Address complement	-
Postcode	510147
Is the driver the policyholder?	No
If No, Relationship of the Driver with the Insured	Employee
Does Driver Own Other Vehicles?	No
Vehicle Registration Number of Other Vehicle Owned by Driver	-
Insurance Company of Other Vehicle Owned by Driver	-

#### GENERAL INFORMATION OF THE ACCIDENT

Type of Accident	Collision - Change/cross lane
Weather Conditions	Raining
Road Surface	Wet

#### OTHER INFORMATION

Was any foreign vehicle involved in the accident?	No
Number of vehicles involved in the accident	2
Was anybody injured in the Accident?	No
Was any injured conveyed to hospital by ambulance?	-
Was any other material or property damaged?	Yes
Number of Passengers (Including Driver)	1
Has the driver been approached by unknown person(s) soliciting/offering accident claims assistance?	No

#### DETAILS OF POLICE ACTION

Was the accident reported to the police?	No
Was notice of intended Prosecution given?	No
If yes, against whom?	-

#### CIRCUMSTANCES OF ACCIDENT

#### REFER TO STATEMENT.

#### ATTACHMENT(S)

Are accident photos available for attachment?	Yes
Was there any video captured by Car Camera?	No
Was there any audio recorded?	No

#### DETAILS OF OTHER VEHICLE PROPERTY 1

Vehicle Registration Number	GBK3696R
Vehicle Manufacturer	-
Vehicle Model	-
Vehicle Variant	-
Vehicle Colour	-
Vehicle Category	Commercial vehicle
Name of Driver	-
Contact Number	-
Address	-
Address complement	-

Postcode		-
Insurance Company Name		-
Nature Of Damage		-
Details of property damaged in accident		-
No. Of Passenger (Including Driver)		-

## SKETCH PLAN

### IMPORTANT NOTICE

1. Please report **correctly** the details of the accident to speed up the claims process.
2. This Form must be **completed by the Policyholder and/or the Authorised Driver**.
3. Information provided must be as **truthful and accurate as possible**. Any wilful misrepresentation or withholding of material facts may allow insurance companies to **repudiate policy liability**.
4. The issue and acceptance of this Form by insurance companies is not an admission of policy liability on the part of the insurance companies.
5. **Any false reporting may be referred to the Police for investigation.**
6. The report will be forwarded by the insurers of the GIA Records Management Centre established by the General Insurance Association of Singapore (GIA) for archiving and that copies of this report will for a fee be made available upon application by interested parties.
7. By the lodgement of this report to the insurers, you hereby consent to the archiving of this report at the centre and to copies of the report being made available aforesaid.
8. **Consent under the Personal Data Protection Act (PDPA)**

I understand, acknowledge, agree and consent that:

(a) My insurer, my workshop and the General Insurance Association of Singapore ("GIA") may/are permitted to collect, use, disclose and/or process my personal data/personal information set out in this [form] and any other personal information provided by me or possessed by my insurer (collectively the "Personal Information") and disclose and transfer such Personal Information to all insurer(s) who have insured vehicle(s) involved in this accident (all insurer(s) who have insured vehicle(s) involved in this accident shall be collectively referred to as the "Insurers"), the Insurers' lawyers/law firms, the Monetary Authority of Singapore and any relevant government agency/authority (such as the police), for the purpose(s) of:

(i) processing, handling and/or dealing with my claims including the settlement of the claims and any necessary investigations relating to the claims;

(ii) investigating the accident and/or my claims;

(iii) carrying out and/or dealing with my instructions or responding to any enquiries by me;

(iv) administering my claims (including the mailing of correspondence, statements, invoices, reports or notices to me, which could involve disclosure of certain personal data about me to bring about delivery of the same as well as on the external cover of envelopes/mail packages); and/or

(v) complying with applicable law in administering, processing, handling and/or dealing with my claims.

(collectively the "Purposes")

(b) all insurer(s) who have insured vehicle(s) involved in this accident and the Insurers' lawyers/law firms, may/are permitted to collect, use, disclose and/or process my Personal Information for one or more of the above Purposes; and

(c) my Personal Information may/can be disclosed by any of the Insurers and/or GIA to their third party service providers or agents (including their lawyers/law firms), which may be sited outside of Singapore, for one or more of the above Purposes.



Policyholder's Signature / Date & Time

Driver's Signature (if driver is not the policyholder) / Date & Time

Witnessed by Reporting Centre Personnel

### Sketch Plan

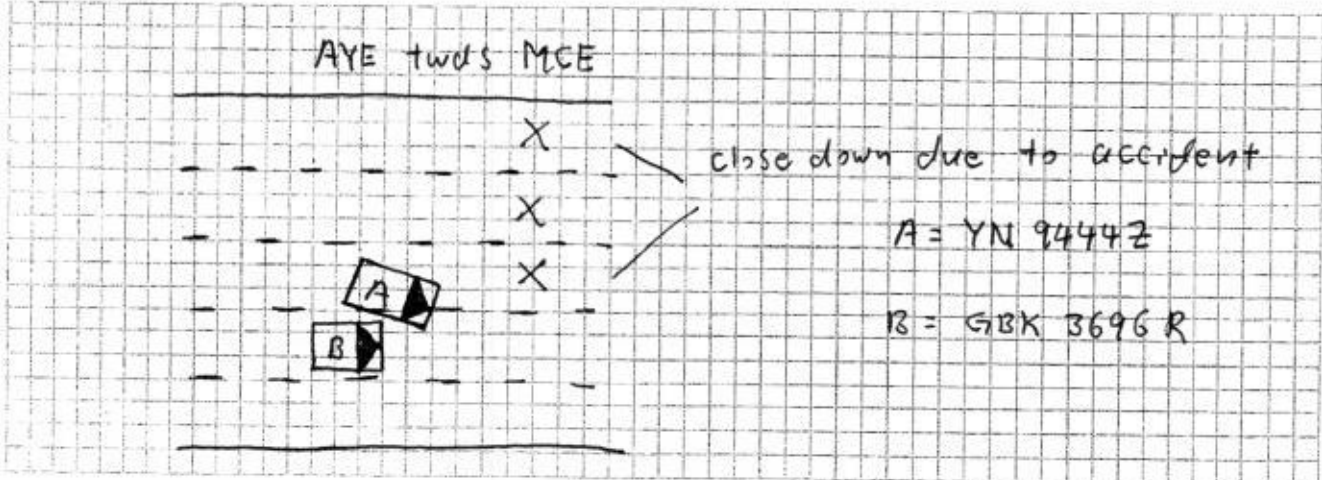

**Describe Circumstances of the Accident**

I was travelling along AYE twds MCE on the third lane, the three lane in front of me was close down due to accident, I slowly filter into second lane, suddenly veh 8 come from second lane and hit onto my veh right hand side.

**Declaration**

We declare the foregoing particulars are true in every respect.



Policyholder's Signature / Date & Time

Driver's Signature (If driver is not the policyholder) / Date & Time

Witnessed by Reporting Centre Personnel



Motor Commercial

MZ300/C

N SN

AN0679A

Cov. Type:C

**CERTIFICATE OF INSURANCE**Motor Vehicles (Third-Party Risks and Compensation) Act (Chapter 189)  
Motor Vehicles (Third-Party Risks and Compensation) Rules, 1960  
Road Transport Act, 1987 (Malaysia)  
Motor Vehicles (Third-Party Risks) Rules, 1959 (Malaysia)

CERTIFICATE No.

DMCVSNW00096262000

Engine No.: 4JJ12C1951

Cha. No.: JAANHR85EF7100273

1. Index Mark and Registration  
Number of Vehicle

YN9444Z

AUTOSAFE  
=====

2. Name of Policy Holder

UMS ENGINEERING (S) PTE. LTD.

3. Effective date of the Commencement of  
Insurance for the purposes of the Regulations,  
Ordinance or Enactment

16/10/2020

Excess Sect I : S\$550.00  
EX ON WINDSCREEN : S\$100.00

4. Date of Expiry of Insurance

15/10/2021

5. Persons or Classes of Persons entitled to drive\*

Any person who is driving on the Policyholder's order or with their permission.

Provided that the person driving is permitted in accordance with the licensing or other laws or  
regulations to drive the Motor Vehicle or has been so permitted and is not disqualified by order of  
a Court of Law or by reason of any enactment or regulation in that behalf from driving the Motor  
Vehicle.

6. Limitations as to use:

- (1) Use in connection with the Policyholder's business.
- (2) Use for the carriage of passengers (other than for hire or reward) in connection with the Policyholder's business.
- (3) Use for social, domestic or pleasure purposes.

The Policy does not cover

- (1) Use for hire or reward or racing, pace-making, reliability trial or speed testing.
- (2) Use whilst drawing a trailer except the towing of any one disabled mechanically propelled vehicle.

\* Limitations rendered inoperative by Section 8 of the Motor Vehicles (Third-Party Risks and Compensation) Act (Chapter 189)  
and Section 95 of the Road Transport Act 1987 (Malaysia), are not to be included under these headings.

**I/We hereby Certify** that the policy to which this Certificate relates is issued in accordance with the  
provisions of the Motor Vehicles (Third-Party Risks and Compensation) Act (Chapter 189) and Part IV of the Road  
Transport Act, 1987 (Malaysia).

Please see reverse

For CHINA TAIPING INSURANCE (SINGAPORE) PTE. LTD.

Issued By:

ABWIN PTE LTD

Authorised Officer

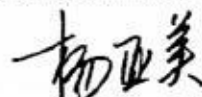

Authorised Signatory

## ACCIDENT STATEMENT

ACCIDENT DATE: ( 5 / 4 / 21 ) (DD/MM/YYYY), TIME: ( 15 : 20 ) (HH:MM)

LOCATION: AYE turns MCE

### 1. DETAILS OF VEHICLE

- a) VEHICLE NUMBER: YN 9444Z  
b) INSURANCE COMPANY: \_\_\_\_\_  
c) POLICY NUMBER: \_\_\_\_\_  
d) POLICY TYPE: (COMPREHENSIVE / THIRD PARTY / THIRD PARTY FIRE & THEFT)  
e) MAKE & MODEL: Isuzu 3.0 Auto  
f) TYPE: (SALOON / COUPE / MPV / VAN / LORRY / MOTORCYCLE / OTHERS)  
g) VEHICLE CATEGORY: (PRIVATE / COMMERCIAL / MOTORCYCLE)  
h) PURPOSE OF USING AT ACCIDENT TIME: work  
i) ARE YOU CLAIMING UNDER YOUR OWN INSURANCE (YES/NO)  
IF NO, PLEASE STATE (THIRD PARTY CLAIM / REPORTING ONLY)

### 2. INSURED / POLICY HOLDER

- A) NAME: Ums Engineering (S) Pte Ltd (MALE / FEMALE)  
b) NRIC/FIN/PASSPORT: \_\_\_\_\_ CONTACT: 6747 2506  
c) ADDRESS: \_\_\_\_\_

\* CONTINUE TO 3.d IF DRIVER ALSO POLICY HOLDER

### DRIVER

- a) NAME: Zulkefli Bin Abbas (MALE / FEMALE)  
b) NRIC/FIN/PASSPORT: \_\_\_\_\_ CONTACT: 9298 5441  
c) ADDRESS: \_\_\_\_\_

\*d) DATE OF BIRTH: (\_\_\_\_/\_\_\_\_/\_\_\_\_) (DD/MM/YYYY)

e) OCCUPATION: (INDOOR / OUTDOOR)

f) YEARS OF DRIVING EXPERIENCE: \_\_\_\_\_

4. WAS DRIVER AN EMPLOYEE OF THE INSURED'S COMPANY? (YES / NO)  
IF NO, RELATIONSHIP OF THE DRIVER WITH INSURED: \_\_\_\_\_

5. a) WEATHER CONDITION: (CLEAR / RAINING / OTHERS) \_\_\_\_\_  
b) ROAD SURFACE: (DRY / WET / OTHERS) \_\_\_\_\_

6. WAS ANYBODY INJURED (YES / NO)

7. a) REPORTED TO POLICE (YES / NO)

IF YES, PLEASE STATE WHICH POLICE STATION: \_\_\_\_\_

### 8. THIRD PARTY VEHICLE

- a) VEHICLE NUMBER: GBK 3696 R. MODEL: \_\_\_\_\_  
b) DRIVER'S NAME: \_\_\_\_\_  
c) NRIC/FIN/PASSPORT: \_\_\_\_\_ CONTACT: \_\_\_\_\_

### 9. THIRD PARTY VEHICLE

- d) VEHICLE NUMBER: \_\_\_\_\_ MODEL: \_\_\_\_\_  
e) DRIVER'S NAME: \_\_\_\_\_  
f) NRIC/FIN/PASSPORT: \_\_\_\_\_ CONTACT: \_\_\_\_\_

Email = ums @ umse.com

fax =

video = No

\* No of passenger  
(including driver)  
( 1 )

\* No of passenger  
(including driver)  
(    )

\* No of passenger  
(including driver)  
(    )