

ASS. REC. BY:

Steve

AIG

ASSIGNMENT

From:

Date:

Estimated Cost:

OD / TP / WS / TP RES / OD RES / EVA / INV / MY

To Inspect Vehicle No:

at Workshop m/s

of

Insured:

Policy No.

Claims No.

Sum Insured:

Excess:

(Client's Record)

Make of Veh:

(Policy Condition)

Remark: The veh had commenced its repair at the time of inspection.

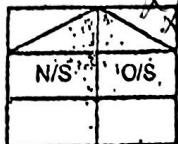

Bal. or Market Value:

IDAC Accident Report:

Consistent? : Yes or No

GIA / PR Seen:

Consistent? : Yes or No

Est. Repairs:

days

Res.: Yes or No

Lum Sum:

%

3 Val.: Yes or No

CA / REV / REP. / 24 HRS

Vehicle: IN / OUT

Date:

Person Contacted:

Veh No:

SJM 8999

Yr Regn:

4/4/19

Type: M.Car / M.Cycle / Bus / Van / Lorry / Taxi / Prime Mover /

Truck / Trailer or

Make:

Mitsubishi Attrage

c.c

1193

Colour:

Grey

A/C:

Insured / Std / NI / N

Sp. Reading

19112

T/Radio:

Insured / Std / NI / N

Eng/No:

C/No:

MMRSTIA 13A KH 09518

Gen. Cond: Good / Fair / Poor / Burnt

Steering: In order / Jammed / Leaked / Burnt or

Brake: In order / Jammed / Leaked / Burnt or

Mod: Nil / S/Rim / STD A/Rim or

Tyre Size:

F:

185/55R15

R:

BS / DUN / EXNOVA / GY / FS / LIZA / MIC / OHTSU / PIR / SUMI / TOYO / YOKO or

Front

Rear

R/Bal.

5

mm

R/Bal.

5

mm

L/Bal.

5

mm

L/Bal.

5

mm

D.O.A.

2/4/21

D.O.I.

5/4/21

Survey held at

Cycle & Carriage

Des. of Damages: Frt / Rear / O/S / N/S / U/C / Rooftop or

FRT RM

The U/C / Chassis frame / Body Structure affected due to collision

Date / Time

Action / Instruction

MV-57K

Date/Time, File, Pass to?

☐

Prell. Report

☐

Final Report

Date/Time, File Return to?

Days Of Repair:

Resurvey No. of Trip:

Survey Fee:

Transportation:

Add Fee:

☐

Site Insp

(\$

☐

Interview

(\$

☐

Tech. Invs

(\$

☐

Workshop

(\$

S + RS, SI

Provice

Others

TOTAL

Remarks:

Signature / Date:



CYCLE & CARRIAGE

CYCLE & CARRIAGE AUTOMOTIVE PTE LIMITED

PANDAN GARDENS CUSTOMER SERVICE CENTRE

209 Pandan Gardens Singapore 609339 Tel: 65684555 Fax: 65691056

**ESTIMATE**

GST Reg No : MR-8500111-X

Co Reg No : 1977014696

Invoice Name & Address	Owner Name & Vehicle Info
MOHAMED NIZAR BIN SALIM BLK 211D COMPASSVALE LANE #14-248 SINGAPORE 544211 Contact No Mobile: 92219787	Cust No/Name /MOHAMED NIZAR BIN SALIM Reg No/Reg Date SJM8990C / 04/04/201 Date In/Mileage / 0 Chassis No MMBSTA13AKH001518 Engine No 3A92UHS1042 Make/Model MIT/19MY ATTRAGE 1.2 CVT Colour/Trim U01 TITANIUM GREY M/ BK BLACK

Account No	Terms	Date/Time Printed	CSE	Operator	WIP No			
CSM00041	Cash	05/04/2021/ 10:28		442 / CocoLu	64738			
Description of Goods / Services					Qty	Unit Price	Disc%	Amount
E PNT88000 RENEW FRT AIRDAM, FRT BUMPER, FRT FENDER RH, BONNET, FRT SUPPORT PANEL REPAIR FRT DOOR RH					2.5	450		1125 1800.00
E PNT98000 SPRAY PAINT FOR FRT AIRDAM, FRT BUMPER, FRT FENDER RH, FRT DOOR RH FRT SUPPORT PANEL, BONNET					5	350		1750 2100.00
B WHEELALIGNMENT To Conduct Computerize Full Wheel Alignment								120.00
A 54900099 CHECK WIRING & ELECTRICAL SYSTEM								30.00
A 10028901 TO CARRY OUT DIAGNOSTIC CHECK USING HI-SCAN PRO TEST USING HI-SCAN PRO TEST								120.00
M SUNDRY APPLY SEALANT FOR ACCIDENT PORTION								40.00
E PNT88000 REMOVE & INSTALL FRT AIRDAM								80 100.00
M SUNDRY Sundry								20.00
M	FACE,FR BUMPER	OR			1.00	706.00	00.00	706.00
M	MARK,THREE-DIA	AKC			1.00	70.00	00.00	70.00
M	GRILLE,RADIATOR	?			1.00	557.00	00.00	557.00
M	COVER,HEADLAMP SUPT PANEL	?			1.00	62.00	00.00	62.00
M	BRACKET,FR BUMPER,RH	OR			1.00	13.00	00.00	13.00
M	GRILLE,FR UNDER	?			1.00	165.00	00.00	165.00
M	AIR DAM,SIDE,FR RH	?			1.00	18.00	00.00	18.00
M	GARNISH,FR BUMPER,RH	?			1.00	127.00	00.00	127.00
M	HOOD	00			1.00	737.00	00.00	737.00
M	INSULATOR,HOOD	X			1.00	177.00	00.00	177.00
M	LATCH,HOOD	X			1.00	69.00	00.00	69.00
M	FENDER,FR RH	00			1.00	500.00	00.00	500.00
M	SHIELD,FR WHEELHOUSE,RH	?			1.00	98.00	00.00	98.00
M	PANEL ASSY,FR END	?			1.00	1055.00	00.00	1055.00

Confirm & accepted by

Authorized signatory and company stamp

Validity of this estimate is 14 days from date of quote. This is a computer generated document, no signature is required. Estimated costs quoted are excluding GST. We would mention that the above estimate is based on our initial inspection and does not include any additional parts or labour which may be required after repair work has commenced. Occasionally worn or damaged parts are discovered after work has started and needed for repairs or replacement. However, should this occur, we would advise you. Please be informed that a deposit of 50% of the above estimate is payable before commencement of the work. Payment for this may be made in cash, credit card or cheque. You must also agree to pay full amount for renewal of the windscreen in the event of inadvertent breakage in the course of renewing the rubber seal or other repair requiring the removal of the windscreen.



CYCLE & CARRIAGE

CYCLE & CARRIAGE AUTOMOTIVE PTE LIMITED

PANDAN GARDENS CUSTOMER SERVICE CENTRE

209 Pandan Gardens Singapore 609339 Tel: 65684555 Fax: 65691056

**ESTIMATE**

GST Reg No : MR-8500111-X

Co Reg No : 197701469G

Invoice Name & Address	Owner Name & Vehicle Info	
MOHAMED NIZAR BIN SALIM	Cust No/Name	/MOHAMED NIZAR BIN SALIM
BLK 211D COMPASSVALE LANE	Reg No/Reg Date	SJM8990C / 04/04/201
#14-248	Date In/Mileage	/ 0
SINGAPORE 544211	Chassis No	MMBSTA13AKH001518
Contact No Mobile: 92219787	Engine No	3A92UHS1042
	Make/Model	MIT/19MY ATTRAGE 1.2 CVT
	Colour/Trim	U01 TITANIUM GREY M/ BK BLACK

Account No	Terms	Date/Time Printed	CSE	Operator	WIP No			
CSM00041	Cash	05/04/2021/ 10:28		442 / CocoLu	64738			
Description of Goods / Services					Qty	Unit Price	Disc%	Amount
M	PANEL, AIR GUIDE, RH				1.00	11.00	00.00	11.00
M	HEADLAMP ASSY, RH				1.00	663.00	00.00	663.00
M	TANK, WINDSHIELD WASHER				1.00	75.00	00.00	75.00
M	MOTOR, WINDSHIELD WASHER				1.00	30.00	00.00	30.00
M	BODY KIT ATTRAGE, TITANLUM GREY, U17				1.00	1643.00	00.00	1643.00

OR
?
X (Salvage from SMA 7331X)

Estimate

Stere CLKK) 00- N-1 AL
 5/4/21, 4.00pm EXPRS -?
 P/P
 My B/L by
 6 days

LKK Auto Consultants hence notify
 the Repairer of the following:
 • To resurvey before/after spray painting
 • To display damaged part(s) during resurvey
 • Parts prices are subject to confirmation
 • Third party survey is on a "Without Prejudice" basis
 • All damaged modification(s) is allowed
 • Damaged part(s) must be resurveyed and
 • Insurance Company

Confirm & accepted by

7% GST on	11106.00	11,106.00
		777.42
Total Payable		11,883.42

Authorized signatory and company stamp

Validity of this estimate is 14 days from date of quote. This is a computer generated document, no signature is required.
 Estimated costs quoted are excluding GST. We would mention that the above estimate is based on our initial inspection and does not include
 any additional parts or labour which may be required after repair work has commenced. Occasionally worn or damaged parts are discovered
 after work has started and needed for repairs or replacement. However, should this occur, we would advise you. Please be informed that a
 deposit of 50% of the above estimate is payable before commencement of the work. Payment for this may be made in cash, credit card or
 cheque. You must also agree to pay full amount for renewal of the windscreen in the event of inadvertent breakage in the course of renewing
 the rubber seal or other repair requiring the removal of the windscreen.

SINGAPORE ACCIDENT STATEMENT

IMPORTANT NOTICE

1. Please report correctly the details of the accident to speed up the claims process.
2. This Form must be completed by the Policyholder and/or the Authorised Driver.
3. Information provided must be as truthful and accurate as possible. Any wilful misrepresentation or withholding of material facts may allow insurance companies to repudiate policy liability.
4. The issue and acceptance of this Form by insurance companies is not an admission of policy liability on the part of the insurance companies.
5. Any false reporting may be referred to the Police for investigation.
6. This report will be forwarded by the insurers of the GIA Records Management Centre established by the General Insurance Association of Singapore (GIA) for archiving and that copies of this report will, for a fee, be made available upon application by interested parties.
7. By the lodgement of this report to the insurers, you hereby consent to the archiving of this report at the centre and to copies of the report being made available aforesaid.

ACCIDENT STATEMENT

Date of Submission 03/04/2021 10:33 (SGT)
Date of Accident 02/04/2021 12:13 (SGT)
Exact Location of Accident 78 Airport Blvd., Singapore 819666
Additional Location Information B3 CARPARK JEWEL CHANGI AIRPORT LOBBY F
Country/State of Loss Singapore

DETAILS OF OWN VEHICLE

Vehicle Registration Number SJM8990C

INSURED/POLICYHOLDER

Is company? No
Name Of Registered Owner MOHAMED NIZAR BIN SALIM
NRIC No SXXXX519C
Email Address M_NIZAR79@YAHOO.COM.SG
Mobile Phone No (Phone) +65-92219787
Alternative Phone No +65-92219787

VEHICLE PARTICULARS

Manufacturer Mitsubishi
Model Attrage
Variant -
Exact purpose for which vehicle was being used at time of accident -
Are you claiming under your own insurance policy for repair to your vehicle? Yes
Vehicle Category Private car
Transmission Auto
CC 1193

INSURANCE COMPANY

Name of Insurance Company AIG Asia Pacific Insurance Pte. Ltd.
Type of Coverage Comprehensive
Fleet Policy No
Policy Number 1900083983
Cover Note Number -

DRIVER

Name of Driver MOHAMED NIZAR BIN SALIM
NRIC No SXXXX519C

Date Of Birth
Occupation
Date Of Driving Pass
Driving experience
Gender
Mobile Number
Alt. Phone Number
Email Address
Address
Address complement
Postcode
Is the driver the policyholder?
If No, Relationship of the Driver with the Insured
Does Driver Own Other Vehicles?
Vehicle Registration Number of Other Vehicle Owned by Driver
Insurance Company of Other Vehicle Owned by Driver

18/04/1979
Outdoor
07/08/2006
14 YEARS AND 8 MONTHS
Male
(Phone) +65-92219787
+65-92219787
M_NIZAR79@YAHOO.COM.SG
BLK 211D COMPASSVALE LANE #14-248

-
544211
Yes
-
No
-
-

GENERAL INFORMATION OF THE ACCIDENT

Type of Accident
Weather Conditions
Road Surface

Collision - Head to Rear
Clear
Dry

OTHER INFORMATION

Was any foreign vehicle involved in the accident?
Number of vehicles involved in the accident
Was anybody injured in the Accident?
Was any injured conveyed to hospital by ambulance?
Was any other material or property damaged?
Number of Passengers (Including Driver)
Has the driver been approached by unknown person(s)
soliciting/offering accident claims assistance?

No
2
No
-
Yes
5
No

PASSENGER 1

Name
Gender

NURLIN BINTE MOHAMED HUSSEIN
Female

PASSENGER 2

Name
Gender

NUR NABILAH BINTE MOHAMED NIZAR
Female

PASSENGER 3

Name
Gender

NUR FADHEELAH
Female

PASSENGER 4

Name
Gender

ADAM MUHAMMAD
Male

DETAILS OF POLICE ACTION

Was the accident reported to the police?
Was notice of intended Prosecution given?
If yes, against whom?

No
No
-

CIRCUMSTANCES OF ACCIDENT

REFER TO ATTACHMENT
COLLISION-HEAD TO SIDE

ATTACHMENT(S)

Were accident photos available for attachment? Yes
Were there any video captured by Car Camera? Yes
Was there any audio recorded? No

DETAILS OF OTHER VEHICLE PROPERTY

Vehicle Registration Number	SMS4280C
Vehicle Manufacturer	Mazda
Vehicle Model	-
Vehicle Variant	-
Vehicle Colour	-
Vehicle Category	Private car
Name of Driver	ALEXANDA ALAN NATHAN SHARDLOW
Contact Number	-
Address	-
Address complement	-
Postcode	-
Insurance Company Name	MSIG Insurance (Singapore) Pte. Ltd.
Nature Of Damage	-
Details of property damaged in accident	-
No. Of Passenger (Including Driver)	-

SKETCH PLAN

IMPORTANT NOTICE

1. Please report correctly the details of the accident to speed up the claims process.
2. This Form must be completed by the Policyholder and/or the Authorised Driver.
3. Information provided must be as truthful and accurate as possible. Any willful misrepresentation or withholding of material facts may allow insurance companies to repudiate policy liability.
4. The issue and acceptance of this Form by insurance companies is not an admission of policy liability on the part of the insurance companies.
5. Any false reporting may be referred to the Police for investigation.
6. The report will be forwarded by the Insurers of the GIA Records Management Centre established by the General Insurance Association of Singapore (GIA) for archiving and that copies of this report will for a fee be made available upon application by interested parties.
7. By the lodgement of this report to the insurers, you hereby consent to the archiving of this report at the centre and to copies of the report being made available aforesaid.

8. Consent under the Personal Data Protection Act (PDPA)

I understand, acknowledge, agree and consent that :

(a) My insurer, my workshop and the General Insurance Association of Singapore ("GIA") may/are permitted to collect, use, disclose and/or process my personal data/personal information set out in this [form] and any other personal information provided by me or possessed by my insurer (collectively the "Personal Information") and disclose and transfer such Personal Information to all insurer(s) who have insured vehicle(s) involved in this accident (all insurer(s) who have insured vehicle(s) involved in this accident shall be collectively referred to as the "Insurers"), the Insurers' law yers/law firms, the Monetary Authority of Singapore and any relevant government agency/authority (such as the police), for the purpose(s) of :

(i) processing, handling and/or dealing with my claims including the settlement of the claims and any necessary investigations relating to the claims;

(ii) investigating the accident and/or my claims;

(iii) carrying out and/or dealing with my instructions or responding to any enquiries by me;

(iv) administering my claims (including the mailing of correspondence, statements, invoices, reports or notices to me, which could involve disclosure of certain personal data about me to bring about delivery of the same as well as on the external cover of envelopes/mail packages); and/or

(v) complying with applicable law in administering, processing, handling and/or dealing with my claims.

(collectively the "Purposes")

(b) all insurer(s) who have insured vehicle(s) involved in this accident and the Insurers' law yers/law firms, may/are permitted to collect, use, disclose and/or process my Personal Information for one or more of the above Purposes; and

(c) my Personal Information may/can be disclosed by any of the Insurers and/or GIA to their third party service providers or agents (including their law yers/law firms), which may be sited outside of Singapore, for one or more of the above Purposes.

 3/4/21 920
Policyholder's Signature / Date &
Time

Driver's Signature (If driver is not the policyholder) / Date
& Time

Witnessed by Reporting Centre
Personnel

Sketch Plan

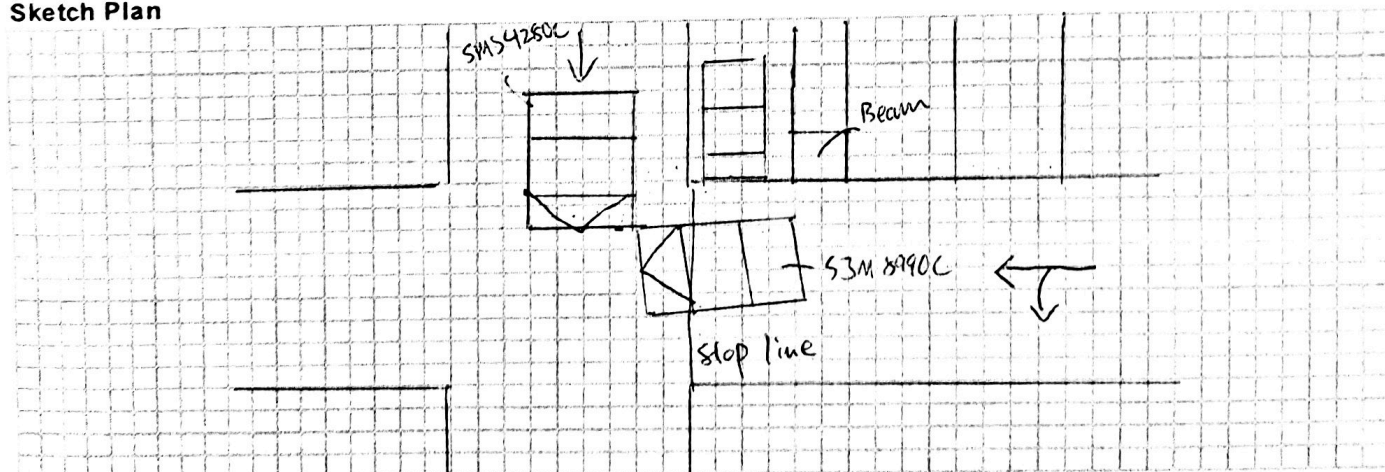

Describe Circumstances of the Accident

On 2 April 2021, at about 12:13 pm, I drove at Jewel Changi Airport Carpark, B3 lobby F to exit. As I drove, to my right, there was a bright coloured beam and beside it, a blue/black car parked at the lot near the junction. The ceiling lightings were low and distracting, reflecting at the parked cars. I proceed out carefully. Suddenly, car (SMS 4280C) appeared and hit my car (SMS 8440C). After checking my passengers condition, I came out of the car and asked the driver was ok and has he got any injury. He replied he was ok and no injury. There was no other passengers in the car (SMS 4280C). We exchanged information and left. It was a public holiday.

Declaration

We declare the foregoing particulars are true in every respect.

 3/4/21 920
Policyholder's Signature / Date & Time

Driver's Signature (If driver is not the policyholder) / Date & Time

Witnessed by Reporting Centre Personnel

CYCLE & CARRIAGE AUTO PROTECTOR PRIVATE VEHICLE

Name of Policyholder : Mohamed Nizar Bin Salim
 Period of Insurance : 04 Apr 2019 To 03 Apr 2021
 Engine No. : 3A92UHS1042
 Chassis No. : MMBSTA13AKH001518

Vehicle No. : SJM8990C
 Policy No. : 1900083983
 Endorsement No. :
 Issued Date : 18 Apr 2019

ABOUT THE COVER

Make/Model : MITSUBISHI ATTRAGE 1.2 CVT
 Engine Capacity/Tonnage : 1,193.00 CC
 Driver Restriction : NA
 Sum Insured : Market Value
 Off Peak Car : No

First Year of Registration : 2019
 Insuring with COE/PARF : Yes

Person or Classes of Persons Entitled to Drive* :

- The Policyholder
- Any other person who is driving on the Policyholder's order or with his/her permission.

This Policy will indemnify the Policyholder or any authorised driver only if he/she meets the specified age condition.

You have to pay an additional sum of \$3,000 as "Young and/or Inexperienced Driver Excess" ("YIDR") if You are or Your Authorised Driver (named or unnamed) is under the age of 23 and/or has less than 3 years' driving experience.

Age Condition : All Age Condition

Limitation as to use* :

Use only for social, domestic and pleasure purposes and for the Policyholder's business.

This Policy does not cover use for hire or reward, driving tuition, driving test, racing, pace-making, reliability trial or speed-testing, the carriage of goods other than samples in connection with any trade business or use for any purpose in connection with Motor Trade.

Loss of Use 1500cc - 1600cc

* Limitations rendered inoperative by Section 8 of the Motor Vehicles (Third-Party Risks and Compensation) Act (Cap. 189) and Section 95 of the Road Transport Act, 1987 (Malaysia), are not to be included under these headings.

EXCESS

Section 1
 Fire - \$0 Own Damage - \$600 Theft - \$0 Flood Cover - \$0

Section 2
 Property Damage - \$0

Windscreen : \$100

Named Driver and Excess (where applicable)

Mohamed Nizar Bin Salim - \$600 (Own Damage)

APPROVED REPORTING CENTRES/AUTHORISED REPAIRERS (FOR CLAIMS RELATED REPAIRS)

- Cycle & Carriage Authorised Service Centre (For accident reporting & windscreen claim only) Add: 600 Sin Ming Ave Singapore 575733 69328000
- Cycle & Carriage Authorised Service Centre (For accident reporting & windscreen claim only) Add: 20 Leng Kee Rd Singapore 159094 64708688
- Cycle & Carriage Authorised Service Centre (For accident reporting & windscreen claim only) Add: 330 Ubi Rd 3 Singapore 408650 67461000
- Cycle & Carriage Body & Paint Centre Add: 209 Pandan Gardens Singapore 609339 65684501

For other Approved Reporting Centres/AIG Authorised Repairers, please contact our 24-hour accident emergency hotline at +65 6338 6200. Alternatively, you may refer to AIG website www.aig.com.sg or AIG SG Mobile App. Simply search and download "AIG SG" from iTunes or Google Play.

IMPORTANT NOTES

Hire Purchase Company/Employer's Loan: MayBank

We hereby certify that the policy to which this Certificate of Insurance relates is issued in accordance with the provisions of the Motor Vehicles (Third Party Risks and Compensation) Act (Cap. 189), Part IV the Road Transport Act, 1987 (Malaysia) and Motor Vehicles (Third Party Risks) Rules, 1959 (Malaysia).

0504623204

FULCOMIP2 - EP
 22 UBI ROAD 4 FULCO BUILDING
 SINGAPORE 408617

Underwritten by AIG Asia Pacific Insurance Pte. Ltd.

AIG Asia Pacific Insurance Pte. Ltd.
 AUTHORISED REPRESENTATIVE