

NATIONAL Assessment Centre Services.

[wef 1 Jan'05]

SN 0921450008

Date In: 5/4/21 13:27	Job description	Date & Time Completed	Done by
Ref No: NA/CTZ 21004269/h4	SAS e-filing		
Veh No: SLQ 936T	E-mail (within 3hrs, A/C 2hrs)		
D.O.A: 4/4/21 20:20	i-Motor Claim Form		
OD: (TP) Reporting Only	i-Motor W/O (Within: OD 2hrs, TP 4hrs)		
	i-Photo Uploaded		
	Assessment/Survey Report		
TP Insurer:	Ass't Report by Fax / Hand to Owner/Wksp		

Preferred Wksp / INC Assign Wksp / QW: (Tel:	Fax:
TP Particulars:	Veh No: SLQ 9175 M	INC () / Non-INC ()
Owner / Driver: (Tel:	
Policy No: ()	Period: ()	Cover Type: ()
Confirmed by: (Date:	Time:
Insured/Driver Liability: ()	(Note: Est. Status (WO): N: 0-20%; P: 21-79% P: 80-100%)	
Year of Registration: ()	Warranty: YES () / NO ()	
Excess: (\$)	Loading: \$1,000 () / \$2,000 ()	

General Remarks:

() Walk-In Customer: Customer's information strictly Confidential & Strictly NO refer of repairer.

() Total Loss Case: to e-mail Insurer URGENTLY.

Drive-In () / Towed-In (); Invoice: YES () / NO (); Towing Co: ()

Remarks: (INC hotline: 6788 6616)	Date & Time Completed	Done by
1) Apply for Transport Allowance () / Courtesy Car ()		
2) QC Check / Post Repair Inspection ()		
3) Upload Resurvey Photo [Repair Cost > \$3000] ()		

Injury: _____

Date/Time	Actions

NA 210 2513	Invoice Preparation Checklist	Am't (\$) Inc Bill	Am't (\$) Add Bill
Claimant's Particulars:	1) AR: Accident Reporting (\$30);	30	
Driver/Owner:	2) DA: Damage Assessment (\$100); INC (\$30)		
Contact No:	3) TF: Towing Fee \$40/\$45		
Damaged Portion:	4) FT: Follow-Through Survey \$120		
	5) FT: Follow-Through Survey (Resurvey) \$30		
	For claiming against INC Only (wef 10 Jan 2005)		
	6) TR: Re-inspection \$75		
	7) N1: Idac DA + SMRT Survey \$160		
	8) NTUC Additional Services:-		
	ON*		
	*N5: Courtesy Car / Tpt Allowance \$5		
	*N6: Repair Co-ordination \$10		
	*N7: Post Repair Inspection \$25		
	*N8: DV / Collect Excess Coordination \$5		
	TP (N11): TP (N-in INC) against INC \$20		
	9) N12: Idac Mobile 30		
Auditors Comments:	Invoice dated	Fee Charged	
	Invoice dated	Fee Charged	

SINGAPORE ACCIDENT STATEMENT

IMPORTANT NOTICE

1. Please report correctly the details of the accident to speed up the claims process.
2. This Form must be completed by the Policyholder and/or the Authorised Driver
3. Information provided must be as truthful and accurate as possible. Any wilful misrepresentation or withholding of material facts may allow insurance companies to repudiate policy liability.
4. The issue and acceptance of this Form by insurance companies is not an admission of policy liability on the part of the insurance companies.
5. Any false reporting may be referred to the Police for investigation.
6. This report will be forwarded by the insurers of the GIA Records Management Centre established by the General Insurance Association of Singapore (GIA) for archiving and that copies of this report will, for a fee, be made available upon application by interested parties.
7. By the lodgement of this report to the insurers, you hereby consent to the archiving of this report at the centre and to copies of the report being made available aforesaid.

ACCIDENT STATEMENT

Date of Submission	05/04/2021 13:27 (SGT)
Date of Accident	04/04/2021 20:20 (SGT)
Exact Location of Accident	Bras Basah Rd, Singapore
Additional Location Information	-
Country/State of Loss	Singapore

DETAILS OF OWN VEHICLE

Vehicle Registration Number	SLQ936T
-----------------------------	---------

INSURED/POLICYHOLDER

Is company?	No
Name Of Registered Owner	ENG CHUN KIAT
NRIC No	SXXXX440J
Email Address	REXENG77@GMAIL.COM
Mobile Phone No	(Phone) +65-96584434
Alternative Phone No	+65-96584434

VEHICLE PARTICULARS

Manufacturer	Toyota
Model	Wish
Variant	-
Exact purpose for which vehicle was being used at time of accident	Private use
Are you claiming under your own insurance policy for repair to your vehicle?	No - Claiming third party
Vehicle Category	Private car
Transmission	Auto
CC	1800

INSURANCE COMPANY

Name of Insurance Company	China Taiping Insurance (Singapore) Pte. Ltd.
Type of Coverage	Comprehensive
Fleet Policy	No
Policy Number	DMPCSNA00191072001
Cover Note Number	-

DRIVER

Name of Driver	ENG CHUN KIAT
NRIC No	SXXXX440J

Date Of Birth	11/03/1977
Occupation	Indoor
Date Of Driving Pass	03/11/1999
Driving experience	21 YEARS AND 5 MONTHS
Gender	Male
Mobile Number	(Phone) +65-96584434
Alt. Phone Number	+65-96584434
Email Address	REXENG77@GMAIL.COM
Address	BLK 96 FLORA RD #06-51
Address complement	-
Postcode	507007
Is the driver the policyholder?	Yes
If No, Relationship of the Driver with the Insured	-
Does Driver Own Other Vehicles?	No
Vehicle Registration Number of Other Vehicle Owned by Driver	-
Insurance Company of Other Vehicle Owned by Driver	-

GENERAL INFORMATION OF THE ACCIDENT

Type of Accident	Side Swipe
Weather Conditions	Clear
Road Surface	Dry

OTHER INFORMATION

Was any foreign vehicle involved in the accident?	No
Number of vehicles involved in the accident	2
Was anybody injured in the Accident?	No
Was any injured conveyed to hospital by ambulance?	-
Was any other material or property damaged?	Yes
Number of Passengers (Including Driver)	4
Has the driver been approached by unknown person(s) soliciting/offering accident claims assistance?	No

PASSENGER 1

Name	MING HUA
Gender	Female

PASSENGER 2

Name	KYLIE ENG
Gender	Female

PASSENGER 3

Name	KIMBERLY ENG
Gender	Female

DETAILS OF POLICE ACTION

Was the accident reported to the police?	No
Was notice of intended Prosecution given?	No
If yes, against whom?	-

CIRCUMSTANCES OF ACCIDENT

REFER TO STATEMENT.

ATTACHMENT(S)

Are accident photos available for attachment?	Yes
Was there any video captured by Car Camera?	No
Was there any audio recorded?	No

DETAILS OF OTHER VEHICLE PROPERTY 1

Vehicle Registration Number	SLQ9175M
Vehicle Manufacturer	-
Vehicle Model	-
Vehicle Variant	-
Vehicle Colour	-
Vehicle Category	Private car
Name of Driver	-
Contact Number	-
Address	-
Address complement	-
Postcode	-
Insurance Company Name	-
Nature Of Damage	-
Details of property damaged in accident	-
No. Of Passenger (Including Driver)	-

SKETCH PLAN

IMPORTANT NOTICE

1. Please report correctly the details of the accident to speed up the claims process.
2. This Form must be completed by the Policyholder and/or the Authorised Driver.
3. Information provided must be as truthful and accurate as possible. Any wilful misrepresentation or withholding of material facts may allow insurance companies to repudiate policy liability.
4. The issue and acceptance of this Form by insurance companies is not an admission of policy liability on the part of the insurance companies.
5. Any false reporting may be referred to the Police for investigation.
6. The report will be forwarded by the Insurers of the GIA Records Management Centre established by the General Insurance Association of Singapore (GIA) for archiving and that copies of this report will for a fee be made available upon application by Interested parties.
7. By the lodgment of this report to the insurers, you hereby consent to the archiving of this report at the centre and to copies of the report being made available aforesaid.
8. **Consent under the Personal Data Protection Act (PDPA)**

I understand, acknowledge, agree and consent that:

- (a) My insurer, my workshop and the General Insurance Association of Singapore ("GIA") may/are permitted to collect, use, disclose and/or process my personal data/personal information set out in this [form] and any other personal information provided by me or possessed by my insurer (collectively the "Personal Information") and disclose and transfer such Personal Information to all insurer(s) who have insured vehicle(s) involved in this accident (all insurer(s) who have insured vehicle(s) involved in this accident shall be collectively referred to as the "Insurers"), the Insurers' lawyers/law firms, the Monetary Authority of Singapore and any relevant government agency/authority (such as the police), for the purpose(s) of:
 - (i) processing, handling and/or dealing with my claims including the settlement of the claims and any necessary investigations relating to the claims;
 - (ii) investigating the accident and/or my claims;
 - (iii) carrying out and/or dealing with my instructions or responding to any enquiries by me;
 - (iv) administering my claims (including the mailing of correspondence, statements, invoices, reports or notices to me, which could involve disclosure of certain personal data about me to bring about delivery of the same as well as on the external cover of envelopes/mail packages); and/or
 - (v) complying with applicable law in administering, processing, handling and/or dealing with my claims. (collectively the "Purposes")
- (b) all insurer(s) who have insured vehicle(s) involved in this accident and the Insurers' lawyers/law firms, may/are permitted to collect, use, disclose and/or process my Personal Information for one or more of the above Purposes; and
- (c) my Personal Information may/can be disclosed by any of the Insurers and/or GIA to their third party service providers or agents (including their lawyers/law firms), which may be sited outside of Singapore, for one or more of the above Purposes.
- (d) my Personal Information will also be collected and used to compile claims history for the purpose of fraud detection, investigation and management in present and all future claims.
- (e) the information so collected under (d) above may be shared / disclosed:
 - (i) to all insurers and/or any other third parties that assist in evaluating, investigating, controlling or managing fraud, regulators, law enforcement and government agencies as reasonably required for the purposes stated, or
 - (ii) for complying with requirements under any regulations, laws or court orders.



Policyholder's Signature
Date & Time:



Driver's Signature
(If driver is not the policyholder)
Date & Time:



Reporting Centre Personnel's Signature
Name:
NRIC/FIN No.:

SKETCH PLAN

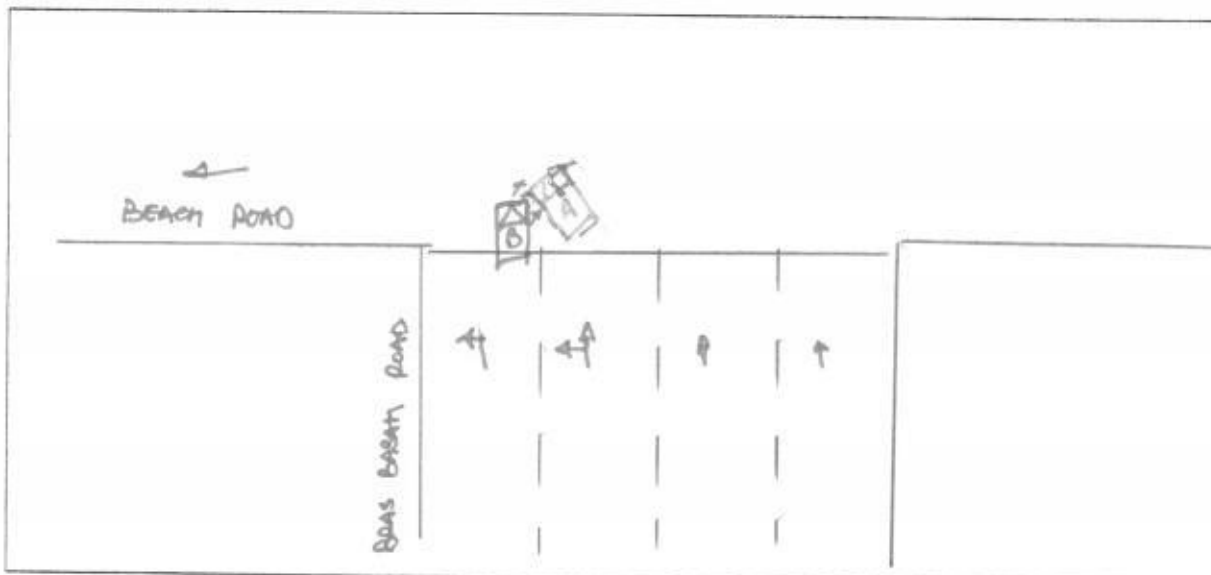

DESCRIBE CIRCUMSTANCES OF THE ACCIDENT

I WAS TRAVELLING ALONG BARR BARR ROAD ON THE SECOND LEFT LANE OF 4 LANES, I WANTED TO TURN LEFT TO BEACH ROAD AS I WAS MAKING MY LEFT TURN, ONE M/CAR SLG 9175M CAME FROM THE LEFT MOST LANE GOING STRAIGHT AND COLLIDED ONTO THE FRONT LEFT PORTION OF MY VEHICLE. I WOULD LIKE TO STATE THAT THE SECOND LEFT LANE WAS ABOUT TO TURN LEFT AND GO STRAIGHT HOWEVER, THE LEFT MOST LANE WAS ONLY A LEFT TURNING LANE. THE SAID M/CAR SLG 9175M INSTEAD OF TURNING LEFT, HE TRAVEL STRAIGHT THUS RESULTING IN THE ACCIDENT.

DECLARATION

I/We declare the foregoing particulars are true in every respect.

Policyholder's Signature
Date & Time:

Driver's Signature
(If driver is not the policyholder)
Date & Time:

Reporting Centre Personnel's Signature
Name:
NRIC/FIN No.:

Motor Private Car

MX1WF

R SN

AN0643A

Cov. Type:C

CERTIFICATE OF INSURANCEMotor Vehicles (Third-Party Risks and Compensation) Act (Chapter 189)
Motor Vehicles (Third-Party Risks and Compensation) Rules, 1960
Road Transport Act, 1987 (Malaysia)
Motor Vehicles (Third-Party Risks) Rules, 1959 (Malaysia)

CERTIFICATE No.

DMPCSA00191072001

Engine No.: 2ZR1952510

Cha. No.: JTDGG20W60J006907

1 Index Mark and Registration
Number of Vehicle

SLQ936T

AUTOSAFE

=====

2 Name of Policy Holder

ENG CHUN KIAT

3 Effective date of the Commencement of
Insurance for the purposes of the Regulations,
Ordinance or Enactment28/12/2020
(00:00:00)

Named Drivers Ex Sect. I

S\$750.00

Additional Ex Other than Named Drivers:

Ex Sect. I - Age <= 25

S\$3,000.00

Ex Sect. I - Age >= 26

S\$500.00

* Age as at date of accident

EX ON WINDSCREEN

S\$100.00

5 Persons or Classes of Persons entitled to drive*

(a) The Policyholder.

(b) Any other person who is driving on the Policyholder's order or with his permission.

Provided that the person driving is permitted in accordance with the licensing or other laws or regulations to drive the Motor Vehicle or has been so permitted and is not disqualified by order of a Court of Law or by reason of any enactment or regulation in that behalf from driving the Motor Vehicle.

6 Limitations as to use:

Use for social, domestic and pleasure purposes and for the Policyholder's business.

The policy does not cover use for hire or reward tuition driving test racing pace-making, reliability trial, speed-testing, the carriage of goods other than samples in connection with any trade or business or use for any purpose in connection with the Motor Trade. Excess whichever is applicable for losses occurring outside Singapore (Constructive Total Loss will be doubled). A Flat S\$5,000 Excess shall apply for Theft Losses occurring outside Singapore. One time Waiver of Excess for the first S\$500 will apply to the Insured and Named Drivers in the event of Own Damage Claim at our Authorised Workshops for each Policy Year.

* Limitations rendered inoperative by Section 8 of the Motor Vehicles (Third-Party Risks and Compensation) Act (Chapter 189) and Section 95 of the Road Transport Act 1987 (Malaysia), are not to be included under these headings.

I/We hereby Certify that the policy to which this Certificate relates is issued in accordance with the provisions of the Motor Vehicles (Third-Party Risks and Compensation) Act (Chapter 189) and Part IV of the Road Transport Act, 1987 (Malaysia).

Please see reverse

For CHINA TAIPING INSURANCE (SINGAPORE) PTE. LTD.

Issued By:

Tan Mingjie

Authorised Officer

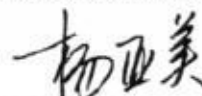

Authorised Signatory

VEHICLE NO: SLQ 9367

MAKE & MODEL : TOYOTA WISH

AUTO MANUAL

DATE OF ACCIDENT	04 / 04 / 2021	*C.C. 1800
TIME OF ACCIDENT	8:20 AM / PM	
LOCATION OF ACCIDENT	BAS BASHAN RD x BEACH ROAD	
EXACT PURPOSE USED AT TIME OF ACCIDENT	EMPLOYMENT / <u>PRIVATE USE</u> / PRIVATE HIRE	
NAME OF OWNER	ENG CHUN KIAT	Email: <u>Rexeng77@gmail.com</u>
TELP NO	Mobile: <u>96584434</u>	Office: Home:
NRIC	<u>S 77 06 4403</u>	
CLAIM TYPE	OD / <u>THIRD PARTY</u> / REPORTING ONLY	
FLEET POLICY	YES / <u>NO</u> / ?	
INSURANCE CO.	<u>CHINA TAIPIING</u>	
TYPE OF COVERAGE	<u>Comprehensive</u> / Third Party / Third Party Fire & Theft	
POLICY NO.	<u>DMPC SNA 00191072001</u>	
NAME OF DRIVER	<u>AS ABOVE</u> / IF NO:	
NRIC	<u>MINH HUA (F) KYLIG ENG (F) KIMBERLY ENG (F)</u>	
DATE OF BIRTH	<u>11 / 03 / 1977</u>	
ANY PASSENGER	YES / NO : <u>03</u>	
NAME OF PASSENGER		
GENDER OF PASSENGER	MALE / FEMALE	
OCCUPATION	Outdoor / <u>Indoor</u>	
DATE OF DRIVING PASS	<u>03 / 11 / 1999</u>	
GENDER	Male / Female	
CONTACT NO.	Mobile: Office: Home:	
EMAIL	<u>Rexeng77@gmail.com</u>	
ADDRESS	<u>BLK 96 FLORA ROAD #06-51 S(507007)</u>	
DOES DRIVER OWN OTHER VEHICLES?	<u>NO</u> / If yes, Reg No.	INSURER:
RELATIONSHIP	Employee / If No:	
WEATHER CONDITION	<u>Clear</u> / Raining / Other:	
ROAD SURFACE	<u>Dry</u> / Wet / Other:	
ANY INJURIES	<u>No</u> / If yes: Who?	
CONTACT NO.		
POLICE REPORT	<u>No</u> / If yes, Where?	
NOTICE OF INTENDED PROSECUTION GIVEN?	NO/IF YES, WHO?	
VEHICLE B NO.	<u>SLQ 9175M</u>	Any Passenger: <u>01</u>
NAME		
CONTACT NO.		
VEHICLE C NO.		Any Passenger:
VEHICLE D NO.		Any Passenger:
VEHICLE E NO.		Any Passenger:
VEHICLE F NO.		Any Passenger:
ANY WITNESS		
WITNESS CONTACT NO.		
WAS THERE ANY VIDEO CAPTURE?	YES / <u>NO</u>	
WAS THERE ANY AUDIO RECORDED?	YES / <u>NO</u>	
SCENE ACCIDENT PHOTOS TAKEN?	YES / <u>NO</u>	
Have you been approach by unknown person soliciting (s) / offering accident claims assistance?	YES / <u>NO</u>	

SM AUTOMOTIVE

Email: sm_automotive@hotmail.com

Tel: 6747 9241