

(08/11/14)

Surveyor: T. Lim

REF:

CS/ICS21004256/Bqf3

shian chan

## ASSIGNMENT

From:

Date: 5/4/2021

Veh No:

SLA 7175B

Yr Regn: 20/7/2017

Estimated Cost:

Type: M/Car / M.Cycle / Bus / Van / Lorry / Taxi / Prime Mover /

OD / TP / WS / TP RES / OD RES / EVA / INV / MV

Truck / Trailer or

To Inspect Vehicle No: SLA 7175B

Make: Kia Cerato K3

C.C. 1591

at Workshop m/s

Dean Autopro

Colour

Black

A/C: Insured / Std / NI / NA

of 160 Sin Ming Dr #01-14

Sp. Reading

116785

T/Radio: Insured / Std / NI / NA

Insured:

SKU 9836E

Eng/No:

G4FGG1H634431

Policy No.

C/No:

KNAFJ411MH5717988

Claims No.

DMPC2100112H

Gen. Cond: Good / Fair / Poor / Burnt

Sum Insured:

Excess:

Steering: In order / Jammed / Leaked / Burnt or

(Client's Record)

Brake: In order / Jammed / Leaked / Burnt or

Make of Veh:

Modi: Nil / S/Rim / STD A/Rim or

(Policy Condition)

Remark: The veh had commenced its repair at the time of inspection.

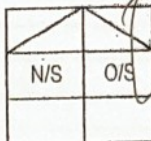

Tyre Size:

F: 195/65/15

R: 195/65/15

SS / DUN / EXNOVA / GY / FS / LIZA / MIC / OHTSU / PIR / SUMI /

TOYO / YOKO or

Bal. or Market Value:

59000/2

Front

Rear

IDAC Accident Rpt:

Consistent? : Yes or No

R/Bal.

5

mm

R/Bal.

5

mm

GIA / PR Seen:

Consistent? : Yes or No

L/Bal.

5

mm

L/Bal.

5

mm

Est. Repairs:

8

days

Res.: Yes or No

D.O.A.

30/3/2021

D.O.I.

5/4/2021

Lum Sum:

%

3 Val.: Yes or No

Survey held at

Dean Autopro

Des. of Damages: Frt / Rear / O/S / N/S / U/C / Rooftop or

CA / REV / REP. / 24 HRS WP

Vehicle: IN / OUT

Date:

Person Contacted:

The U/C / Chassis frame / Body Structure affected due to collision

Date / Time	Action / Instruction
	Range 6,000/2 - 7,000/2
	Recommended LOR is L/S \$5,550/2 T. Lim 6/4/2021
19/4/21 @ 2.56pm	Revised to ECICS via Merimen.
	MV 59,000/2
	PV 35,870/2
	NV 23,130/2

Date/Time, File Pass to?

☐

Prel. Report

Days Of Repair:

1)

☐

Final Report

Resurvey No. of Trip:

Date/Time, File Return to?

2)

Add Fee:

☐

Site Insp (\$

☐

Interview (\$

☐

Tech. Invs (\$

☐

Weekend (\$

Survey Fee:

Transportation:

S + RS, \$

Photos

Others

Report Format:

Lump Sum / I.B.I. (\$

TOTAL



SJE :

Date of Survey :

Date of ReSurvey:

Contacts :

After-Paint:

Vehicle Nos : **SLQ 7175 B**

Model : **Kia Cerato K3**

Year :

Chassis No :

**\* AGREED Cost Of Repair and Repair Day/s with SJE \***

Amount:

Working Day:

Nos.	PARTS	Qty	Unit S\$	TOTAL S\$
1	Front door RH	1	\$ 1,460.00	\$ 1,460.00
2	Front door black tape	1	\$ 85.00	\$ 85.00
3	Front door outer handle	1	\$ 350.00	\$ 350.00
4	Front door weatherstrip	1	\$ 198.00	\$ 198.00
5	Front door inner lock	1	\$ 415.00	\$ 415.00
6	Front door inner lock striker	1	\$ 48.00	\$ 48.00
7	Front door inner trimboard	1	\$ 884.00	\$ 884.00
8	Front door glass regulator	1	\$ 260.00	\$ 260.00
9	Front door glass regulator motor	1	\$ 750.00	\$ 750.00
10	Front door glass channel bracket	1	\$ 185.00	\$ 185.00
11	Front door glass channel rubber	1	\$ 195.00	\$ 195.00
12	Front door hinge <i>Lower</i>	1	\$ 115.00	\$ 115.00
13	Front fender RH	1	\$ 948.30	\$ 948.30
14	Front fender inner cowl	1	\$ 326.70	\$ 326.70
15	Side mirror assy RH <i>cover</i>	1	\$ 875.20	\$ 875.20
16	Door centre pillar RH	1	\$ 580.00	\$ 580.00
17	Rocker panel RH	1	\$ 580.00	\$ 580.00
18	Front lower arm RH	1	\$ 500.18	\$ 500.18
19	Front knuckle arm RH	1	\$ 999.20	\$ 999.20
20	Front knuckle arm bearing RH	1	\$ 688.20	\$ 688.20
21	Front shock absorber RH	1	\$ 600.50	\$ 600.50
22	Steering rack	1	\$ 1,800.00	\$ 1,800.00

Parts Sub Total : \$ 4735.30 12,958.28

Discount 10% : \$ 473.53 1,295.83

**PARTS TOTAL : \$ 4261.77 11,662.45**

Nos.	SPECIAL NETT ITEMS	Qty	Unit S\$	TOTAL S\$
1	Sundries	1	\$ 80.00	\$ 80.00
2	Front door sealant	1	\$ 100.00	\$ 100.00
3	Front door speaker	1	\$ 210.00	\$ 210.00
4	Front door inner trimboard clips	1	\$ 50.00	\$ 50.00
5	Front door outer moulding	1	\$ 485.00	\$ 485.00
6	Front fender sealant	1	\$ 100.00	\$ 100.00
7	Front fender inner cowl clips	1	\$ 50.00	\$ 50.00
8	Side mirror seal	1	\$ 60.00	\$ 60.00
9	Door centre pillar sealant	1	\$ 100.00	\$ 100.00
10	Rocker panel sealant	1	\$ 100.00	\$ 100.00
11	Front alloy rim RH <i>Local repair</i>	1	\$ 980.00	\$ 980.00
12	Front tyre RH	1	\$ 480.00	\$ 480.00

**SPECIAL NETT TOTAL : \$ 2,795.00**

504.00



Nos.	LABOUR	S\$	
1	R&R front door component	\$ 80.00	150.00
2	R&R front under carriage	\$ 150.00	300.00
3	R&R front tyre and balancing	\$	400.00
4	R&R steering rack	\$	150.00
5	Wheel alignment	\$ 60.00	180.00
6	Diagnostic reset fault code	\$	300.00
7	Conduct water leak test	\$	180.00
8	Check wiring	\$ 30.00	100.00
9	Upholstery	\$	300.00
10	Panel beating	\$ 1000.00	1,400.00
11	Rust proofing	\$ 40.00	200.00
12	Spray painting	\$ 880.00	1,400.00
LABOUR TOTAL :		\$	4,760.00

Survey 5/4/2021  
 TGM  
 1330 hrs  
 Resurvey 6/4/2021  
 TGM  
 1300 hrs

PARTS TOTAL : \$ 11,662.45  
 SPECIAL NETT TOTAL : \$ 2,795.00  
 LABOUR TOTAL : \$ 4,760.00  
 GRAND TOTAL : \$ 19,217.45

Lump sum repair  
 Repair days 8

PARTS 4,261.77  
 S/N 504.00  
 LABOUR 2,160.00  
 6925.77  
 @ 20% 1385.15  
 5540.62

L/S 5550/2  
 TGM

**LKK Auto Consultants** hence notify the Repairer of the following:

- To resurvey before/after spray painting
- To display damaged part(s) during resurvey
- Parts prices are subject to confirmation
- Third party survey is on a "Without Prejudice" basis
- No illegal modification(s) is allowed
- Supplementary item(s) must be resurveyed and is subject to final approval from Insurance Company

Acknowledged by Repairer

Signature:

Date:



Email: sm@idac.com.sg Tel no: 6555 6888

\*If no proper documents are produced, IDAC shall not file the report. Information will be discarded after one week.

**Personal Particulars of Owner & Driver (Vehicle A)**

Date of Accident: 30/03/2021 (dd/mm/yy) Time of Accident: 14 : 20 (24-HR-FORMAT)

Vehicle No.: SLQ 7175 B Vehicle Make & Model / Engine (cc): KIA FORTE K3 1591cc Private Hire: (Y/N) *Auto*

Exact location of Accident: WEST COAST DR CARPARK, CLC29 *not grab driver*

Policyholder's Name / IC No.: SHEEWIN TRAVELLERS LLP T17LL1182D

Driver's Name / IC No.: CAI HONGWEI S8534344J (As Above) ☐

Driver's Contact No.: 9478 8101 Company Contact No / Owner Contact No: 9478 8101

Driver's Address: BLK 331 BUKIT BATOKST 33 #05-233 S650331

Owner Email address: gasp3r@gmail.com Insurance Company: NTUC

Driver Email address: gasp3r@gmail.com

**Relationship between Owner & Driver:** (Please **CIRCLE** one only)

Owner / Spouse / Children / Friend / Parents / Sibling / Relative / Employee / Hirer or Others specify: Owner

**What do you wish to claim?** (Please **TICK** one only)

☐ Own Insurance / ☒ Other Vehicle (The one you want to claim against) / ☐ Reporting (For Record Purpose)

**Exact purpose for which the vehicle was being used at time of accident?**

**Occupation (nature of job)** ☒ Indoor / ☐ Outdoor

☒ Private use / ☐ Work purpose

**\*No. of Passengers (Including Driver):** 3

**\*Passanger Name:** TAY SUI HOW

**Gender:** Male

**\*Passanger Name:** LEE KWOK FAI

**Gender:** Male

**Weather condition & Road conditions?** (On the day of accident)

☒ Clear & Dry / ☐ Raining & Wet / ☐ After-Rain & Wet / ☐ Drizzling & Wet / Others: \_\_\_\_\_

**Was there any video captured by your Car Camera?** ☐ Yes / ☒ No

**Any Injuries:** ☒ Yes / ☐ No (If YES) Injured Person's Name: \_\_\_\_\_

Injuries Sustain: \_\_\_\_\_ Injured Person in Which Vehicle: \_\_\_\_\_

**Police Report filed:** ☒ Yes / ☐ No (If YES) Which Police Station: \_\_\_\_\_

**The Other Party(s) Details:**

1. Driver's Name / IC No: \_\_\_\_\_ Vehicle No: SKU 9836 E

Driver's Contact No: \_\_\_\_\_ Insurance Company: \_\_\_\_\_

2. Driver's Name / IC No (If Any): \_\_\_\_\_ Vehicle No: \_\_\_\_\_

Driver's Contact No: \_\_\_\_\_ Insurance Company: \_\_\_\_\_

\*Independent Witness (If Any): \_\_\_\_\_ Contact No: \_\_\_\_\_

Preferred Workshop Name: \_\_\_\_\_ Contact No: \_\_\_\_\_



## SKETCH PLAN

### IMPORTANT NOTICE

1. Please report correctly the details of the accident to speed up the claims process.
2. This Form must be completed by the Policyholder and/or the Authorised Driver.
3. Information provided must be as truthful and accurate as possible. Any wilful misrepresentation or withholding of material facts may allow insurance companies to repudiate policy liability.
4. The issue and acceptance of this Form by insurance companies is not an admission of policy liability on the part of the insurance companies.
5. Any false reporting may be referred to the Police for investigation.
6. The report will be forwarded by the insurers of the GIA Records Management Centre established by the General Insurance Association of Singapore (GIA) for archiving and that copies of this report will for a fee be made available upon application by interested parties.
7. By the lodgement of this report to the insurers, you hereby consent to the archiving of this report at the centre and to copies of the report being made available aforesaid.

#### 8. Consent under the Personal Data Protection Act (PDPA)

I understand, acknowledge, agree and consent that :

(a) My insurer, my workshop and the General Insurance Association of Singapore ("GIA") may/are permitted to collect, use, disclose and/or process my personal data/personal information set out in this [form] and any other personal information provided by me or possessed by my insurer (collectively the "Personal Information") and disclose and transfer such Personal Information to all insurer(s) who have insured vehicle(s) involved in this accident (all insurer(s) who have insured vehicle(s) involved in this accident shall be collectively referred to as the "Insurers"), the Insurers' lawyers/law firms, the Monetary Authority of Singapore and any relevant government agency/authority (such as the police), for the purpose(s) of :

(i) processing, handling and/or dealing with my claims including the settlement of the claims and any necessary investigations relating to the claims;

(ii) investigating the accident and/or my claims;

(iii) carrying out and/or dealing with my instructions or responding to any enquiries by me;

(iv) administering my claims (including the mailing of correspondence, statements, invoices, reports or notices to me, which could involve disclosure of certain personal data about me to bring about delivery of the same as well as on the external cover of envelopes/mail packages); and/or

(v) complying with applicable law in administering, processing, handling and/or dealing with my claims.

(collectively the "Purposes")

(b) all insurer(s) who have insured vehicle(s) involved in this accident and the Insurers' lawyers/law firms, may/are permitted to collect, use, disclose and/or process my Personal Information for one or more of the above Purposes; and

(c) my Personal Information may/can be disclosed by any of the Insurers and/or GIA to their third party service providers or agents (including their lawyers/law firms), which may be sited outside of Singapore, for one or more of the above Purposes.

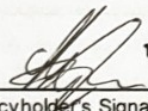
  
Policyholder's Signature / Date &  
Time

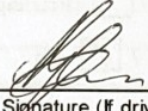
  
Driver's Signature (If driver is not the policyholder) / Date  
& Time

Witnessed by Reporting Centre  
Personnel

### Sketch Plan

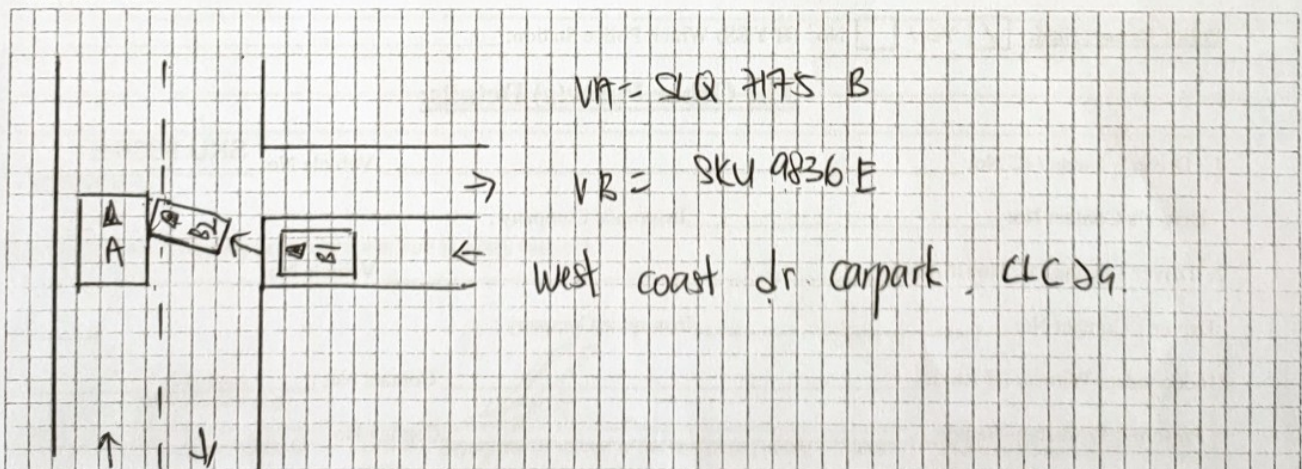



Describe Circumstances of the Accident

On the stated date and time, I vehicle 'A' was travelling on the stated venue. When I was travelling straight to exit the carpark, vehicle 'B' was came out from side road without stop his vehicle. Upon seeing, I apply my brakes to came a complete stop. Shortly, I felt an impact from my vehicle right portion. Hence, I alighted and realized that vehicle 'B' was collided against my vehicle right portion. I wish to highlight that I was travelling in a slow speed.

Declaration

We declare the foregoing particulars are true in every respect.

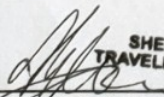
  
SHEWIN TRAVELLERS LLP  
Policyholder's Signature / Date & Time

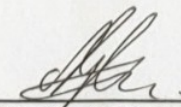
  
Driver's Signature (If driver is not the policyholder) / Date & Time

Witnessed by Reporting Centre Personnel



Kia : Cerato/Forte : 2013- (YD/YDm)  
Thrust Line Alignment

Front : Left

Actual	Before	Specified Range
-0°36'	-0°36'	-0°52' 0°08'
4°22'	4°22'	3°31' 4°31'
-0°01'	-0°01'	-0°03' 0°09'
14°00'	14°00'	13°06' 14°06'
13°24'	13°24'	12°14' 14°14'

Camber

Caster

Toe

SAI

Included Angle  
Turning Angle Diff.

Front : Right

Actual	Before	Specified Range
-2°41'	-2°42'	-0°52' 0°08'
4°29'	4°29'	3°31' 4°31'
-0°22'	-0°22'	-0°03' 0°09'
15°51'	15°52'	13°06' 14°06'
13°10'	13°10'	12°14' 14°14'

Front

Actual	Before	Specified Range
2°05'	2°06'	
-0°07'	-0°07'	
-1°51'	-1°52'	
-0°23'	-0°23'	-0°06' 0°18'

Cross Camber  
Cross Caster  
Cross SAI  
Total Toe  
Cross Turn Diff.

Rear : Left

Actual	Before	Specified Range
-1°44'	-1°44'	-2°00' -1°00'
-0°09'	-0°09'	0°00' 0°27'

Camber  
Toe

Rear : Right

Actual	Before	Specified Range
-1°34'	-1°34'	-2°00' -1°00'
-0°02'	-0°02'	0°00' 0°27'

Rear

Actual	Before	Specified Range
-0°11'	-0°11'	
-0°11'	-0°11'	0°00' 0°54'
-0°04'	-0°04'	

Cross Camber  
Total Toe  
Thrust Angle



> Back to OneMotoring

### Enquire PARF/COE Rebate for Registered Vehicle

Vehicle Owner Particulars	
Owner ID Type:	Limited Liability Partnership
Owner ID:	182D
Vehicle Details	
Vehicle No.:	SLQ7175B
Vehicle to be Exported:	Yes
Intended Deregistration Date:	01 Apr 2021
Vehicle Make:	KIA
Vehicle Model:	FORTE K3 1.6A
Primary Colour:	Blue
Manufacturing Year:	2017
Engine No.:	G4FGGH634431
Chassis No.:	KNAFJ411MH5717988
Maximum Power Output:	95.3 kW (127 bhp)
Open Market Value:	\$11,884.00
Original Registration Date:	20 Jul 2017
First Registration Date:	20 Jul 2017
Transfer Count:	0
Actual ARF Paid:	\$11,884.00
Intended PARF Rebate Details	
PARF Eligibility:	Yes
PARF Eligibility Expiry Date:	19 Jul 2027
PARF Rebate Amount:	\$8,913.00
Intended COE Rebate Details	
COE Expiry Date:	19 Jul 2027
COE Category:	A - Car up to 1600cc & 97kW (130bhp)
COE Period(Years):	10
QP Paid:	\$42,801.00
COE Rebate Amount:	\$26,957.00
<b>Total Rebate Amount:</b>	<b>\$35,870.00</b>

The information contained herein is correct as at 01 Apr 2021

OK

MV 59,000/2  
PV 35,870/2  
NV 23,130/2

Team One



THRILL OF THE  
DARK

THE IMPROVED

Niro

BE THE FIRST TO TEST DRIVE



**Post an Advertisement**  
Sell it yourself! Advertise it at just  
**\$68 until it's SOLD!**

Post an Ad

Advertiser Login

Ways of Selling

2017 Ford Focus 1.0A GTDI Titanium @ \$62.8k



Promo! Interest Rate @ 1.88%  
Trust Motoring StarAd

**AutoInn**  
An Inspiration For Car Buyers

click here to view  
our **PRISTINE USED CARS**  
at GREAT PRICES

Browse by Category

Sort by Reg. Date

20 results/page

1 vehicles

Kia Forte

Advanced Search

Make	Model	Price	Depreciation	Reg Date	Eng Cap	Mileage	Veh Type	Status
Search Selection	Kia Forte	Any	Any	2017	Any	Any	Any	All

**Kia Cerato Forte 1.6A****\$57,900****\$8,780 /yr****10-Mar-2017****1,591 cc****-****Sedan****Available**

\$1000 Cash Voucher! Third Party Warranty Available, Easy And Flexible In House Loan Available, Factory Audio System, Leather Seats, White In Colour, Low Fuel Consumption. Maintained And Serviced Regularly.

Posted: 12-Apr-2021 Tags: 2017 Kia Cerato, Kia Cerato, Kia, Cerato

Save this search criteria, to get email alerts whenever a match is found.

Make	Model	Price	Depreciation	Reg Date	Eng Cap	Mileage	Veh Type	Status
------	-------	-------	--------------	----------	---------	---------	----------	--------

For old advertisements, view Expired ads

20 results/page

[Home](#) | [New Cars](#) | [Used Cars](#) | [Rental Cars](#) | [Sell My Car](#) | [Directory](#) | [Products](#) | [Insurance](#) | [Article](#) | [Forum](#) | [Resources](#)

sgCarMart is the number one car classifieds for parallel import cars, Toyota, Honda, Nissan, Mitsubishi & BMW. There are plenty of cars for sale, from vans, trucks, sedan cars, luxury cars, sports cars or stationwagons, SUV, MPV, hatchback, to COE cars & OPC cars. You can also buy from a car auction, look up car loans, financial services, low mileage cars, car brands, carpark rates & car insurance. Find buy used Kia, Kia Singapore, used Kia Singapore, used Kia, used vehicles Singapore or even buy used Kia Singapore. We have new car dealers comprising parallel importers, authorised car dealers, and used car dealers on our site. Find new car price lists, new car launches and new car promotions. Visit our partner sites for job openings for Singapore jobs, real estate, mover, car performance parts, car discussion, forum discussion, commercial vehicle leasing & COE results.

All prices and other information displayed on sgCarMart.com are gathered from sources and based on algorithms that are believed by sgCarMart.com to be reliable, but no assurance can be given that this information is accurate, complete or current. sgCarMart.com does not assume any responsibility for errors or omissions or warrant the accuracy of this information.

**Follow sgCarMart.com**

[About Us](#) | [Careers](#) | [Contact Us](#) | [Sitemap](#) | [Terms of Service](#) | [Privacy Policy](#) | [Personal Data Protection Statement](#)

©2004-2021 sgCarMart, Singapore. All rights reserved.