

SINGAPORE ACCIDENT STATEMENT

IMPORTANT NOTICE

1. Please report correctly the details of the accident to speed up the claims process.
2. This Form must be completed by the Policyholder and/or the Authorised Driver
3. Information provided must be as truthful and accurate as possible. Any wilful misrepresentation or withholding of material facts may allow insurance companies to repudiate policy liability.
4. The issue and acceptance of this Form by insurance companies is not an admission of policy liability on the part of the insurance companies.
5. **Any false reporting may be referred to the Police for investigation.**
6. This report will be forwarded by the insurers of the GIA Records Management Centre established by the General Insurance Association of Singapore (GIA) for archiving and that copies of this report will, for a fee, be made available upon application by interested parties.
7. By the lodgement of this report to the insurers, you hereby consent to the archiving of this report at the centre and to copies of the report being made available aforesaid.

ACCIDENT STATEMENT

Date of Submission 31/03/2021 14:34 (SGT)
Date of Accident 30/03/2021 19:20 (SGT)
Exact Location of Accident Market St, Singapore
Additional Location Information -
Country/State of Loss Singapore

DETAILS OF OWN VEHICLE

Vehicle Registration Number SLX21X

INSURED/POLICYHOLDER

Is company? No
Name Of Registered Owner Lee Jia Ying
NRIC No S8028408Z
Email Address sharon21@gmail.com
Mobile Phone No (Phone) +65-98417208
Alternative Phone No +65-98417208

VEHICLE PARTICULARS

Manufacturer Porsche
Model 911
Variant -
Exact purpose for which vehicle was being used at time of accident Private use
Are you claiming under your own insurance policy for repair to your vehicle? Yes
Vehicle Category Private car
Transmission Auto
CC 3800

INSURANCE COMPANY

Name of Insurance Company AIG Asia Pacific Insurance Pte. Ltd.
Type of Coverage Comprehensive
Fleet Policy No
Policy Number 1800014206-02
Cover Note Number -

DRIVER

Name of Driver Lee Jia Ying
NRIC No S8028408Z

Date Of Birth	21/09/1980
Occupation	Indoor
Date Of Driving Pass	28/12/2012
Driving experience	8 YEARS AND 3 MONTHS
Gender	Female
Mobile Number	(Phone) +65-98417208
Alt. Phone Number	+65-98417208
Email Address	sharon21@gmail.com
Address	101 Cairnhill Circle #02-06
Address complement	-
Postcode	229809
Is the driver the policyholder?	Yes
If No, Relationship of the Driver with the Insured	-
Does Driver Own Other Vehicles?	No
Vehicle Registration Number of Other Vehicle Owned by Driver	-
Insurance Company of Other Vehicle Owned by Driver	-

GENERAL INFORMATION OF THE ACCIDENT

Type of Accident	Side Swipe
Weather Conditions	Clear
Road Surface	Dry

OTHER INFORMATION

Was any foreign vehicle involved in the accident?	No
Number of vehicles involved in the accident	2
Was anybody injured in the Accident?	No
Was any injured conveyed to hospital by ambulance?	-
Was any other material or property damaged?	Yes
Number of Passengers (Including Driver)	1
Has the driver been approached by unknown person(s) soliciting/offering accident claims assistance?	No

DETAILS OF POLICE ACTION

Was the accident reported to the police?	No
Was notice of intended Prosecution given?	No
If yes, against whom?	-

CIRCUMSTANCES OF ACCIDENT

Please refer to sketch plan

ATTACHMENT(S)

Are accident photos available for attachment?	Yes
Was there any video captured by Car Camera?	No
Was there any audio recorded?	No

DETAILS OF OTHER VEHICLE PROPERTY 1

Vehicle Registration Number	SDY6151D
Vehicle Manufacturer	-
Vehicle Model	-
Vehicle Variant	-
Vehicle Colour	-
Vehicle Category	Private car
Name of Driver	Michael
Contact Number	(Phone) +65-96361127
Address	-
Address complement	-

Postcode	-
Insurance Company Name	-
Nature Of Damage	-
Details of property damaged in accident	-
No. Of Passenger (Including Driver)	1

IMPORTANT NOTICE

1. Please report correctly the details of the accident to speed up the claims process.
2. This Form must be completed by the Policyholder and/or the Authorised Driver.
3. Information provided must be as truthful and accurate as possible. Any wilful misrepresentation or withholding of material facts may allow insurance companies to repudiate policy liability.
4. The issue and acceptance of this Form by insurance companies is not an admission of policy liability on the part of the insurance companies.
5. Any false reporting may be referred to the Police for investigation.
6. The report will be forwarded by the insurers of the GIA Records Management Centre established by the General Insurance Association of Singapore (GIA) for archiving and that copies of this report will for a fee be made available upon application by interested parties.
7. By the lodgment of this report to the insurers, you hereby consent to the archiving of this report at the centre and to copies of the report being made available aforesaid.
8. Consent under the Personal Data Protection Act (PDPA)

I understand, acknowledge, agree and consent that:

- (a) My Insurer, my workshop and the General Insurance Association of Singapore ("GIA") may/are permitted to collect, use, disclose and/or process my personal data/personal information set out in this (form) and any other personal information provided by me or possessed by my insurer (collectively the "Personal Information") and disclose and transfer such Personal Information to all insurer(s) who have insured vehicle(s) involved in this accident (all insurer(s) who have insured vehicle(s) involved in this accident shall be collectively referred to as the "Insurers"), the Insurers' lawyers/law firms, the Monetary Authority of Singapore and any relevant government agency/authority (such as the police), for the purpose(s) of:
 - (i) processing, handling and/or dealing with my claims including the settlement of the claims and any necessary investigations relating to the claims;
 - (ii) investigating the accident and/or my claims;
 - (iii) carrying out and/or dealing with my instructions or responding to any enquiries by me;
 - (iv) administering my claims (including the mailing of correspondence, statements, invoices, reports or notices to me, which could involve disclosure of certain personal data about me to bring about delivery of the same as well as on the external cover of envelopes/mail packages); and/or
 - (v) complying with applicable law in administering, processing, handling and/or dealing with my claims (collectively the "Purposes")
- (b) all insurer(s) who have insured vehicle(s) involved in this accident and the Insurers' lawyers/law firms, may/are permitted to collect, use, disclose and/or process my Personal Information for one or more of the above Purposes; and
- (c) my Personal Information may/can be disclosed by any of the Insurers and/or GIA to their third party service providers or agents (including their lawyers/law firms), which may be sited outside of Singapore, for one or more of the above Purposes.
- (d) my Personal Information will also be collected and used to compile claims history for the purpose of fraud detection, investigation and management in present and all future claims.
- (e) the information so collected under (d) above may be shared / disclosed:
 - (i) to all insurers and/or any other third parties that assist in evaluating, investigating, controlling or managing fraud, regulators, law enforcement and government agencies as reasonably required for the purposes stated, or
 - (ii) for complying with requirements under any regulations, laws or court orders.

 Policyholder's Signature
 Date & Time: 31 MAR 21
 1.05pm

Driver's Signature
 (If driver is not the policyholder)
 Date & Time:

 Reporting Centre Personnel's Signature
 Name: Angie Soh
 IFIC/FII No.:

SKETCH PLAN

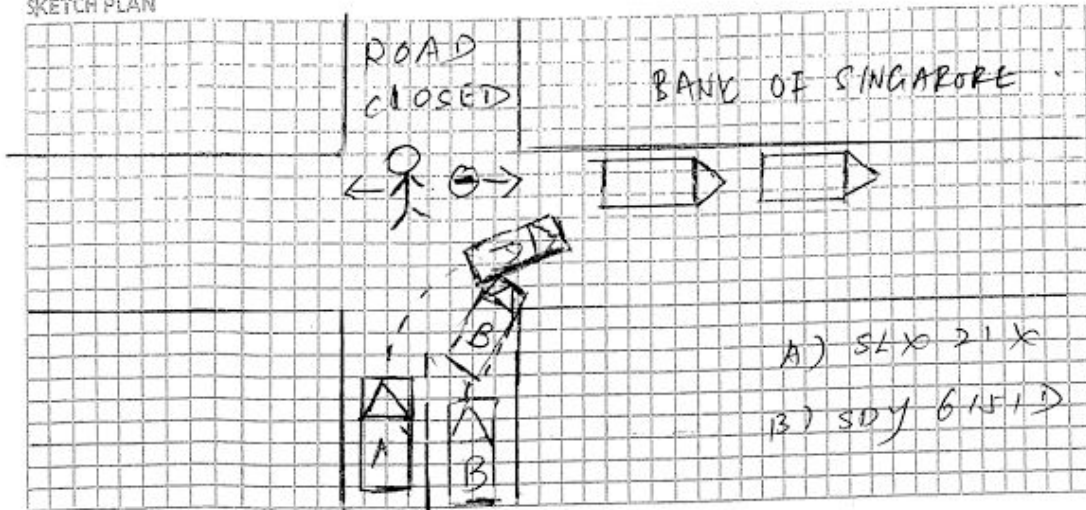

DESCRIBE CIRCUMSTANCES OF THE ACCIDENT

30 Mar'21 on the above date and time my vehicle (SLX 21X) was driving at Malacca St. Due to road closure and diversion by construction worker on market street, all vehicles were diverted to back lane of Bank of Singapore.

Both lanes diverted to back lane and two lanes merged into single lane. Heavy vehicles and other road blockages alongside back lane. At turning point, vehicle A (SLX 21X) had proceeded in front of vehicle B (SDY 6151 D) but vehicle B still proceeded onwards.

As a result, vehicle B hit onto rear right portion of my vehicle.

DECLARATION

I/We declare the foregoing particulars are true in every respect.

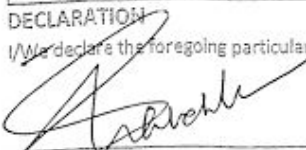
Policyholder's Signature

Driver's Signature

Reporting Centre Personnel's Signature **Angie Soh**





















CERTIFICATE OF INSURANCE

ELITE AUTOPLAN PRIVATE VEHICLE

Name of Policyholder : LEE JIA YING (LI JIAYING)
Period of Insurance : 02 Mar 2020 To 01 Sep 2021
Engine No. : SC03074
Chassis No. : WP0ZZZ99ZCS710858

Vehicle No. : SLX21X
Policy No. : 1800014206-02
Endorsement No. : 00000000380518
Issued Date : 05 Feb 2021

ABOUT THE COVER

Make/Model : PORSCHE 911 CARRERA GTS
Engine Capacity/Tonnage : 3,800.00 CC
Driver Restriction : Named Driver Basis
Person or Classes of Persons Entitled to Drive* :
 a) The Policyholder
 b) Any person who is named as a "named driver" under this Policy.

Sum Insured : Market Value

First Year of Registration : 2011

Off Peak Car : No

Insuring with COE/PAF : Yes

Age Condition : Not Applicable

Mileage Condition : Unlimited Mileage

Limitation as to use* :

Use only for social, domestic and pleasure purposes and for the Policyholder's business.

This Policy does not cover use for hire or reward, driving tuition, driving test, racing, pace-making, reliability trial or speed-testing, the carriage of goods other than samples in connection with any trade or business or use for any purpose in connection with Motor Trade.

* Limitations rendered inoperative by Section 8 of the Motor Vehicles (Third-Party Risks and Compensation) Act (Cap. 189), Section 95 of the Road Transport Act, 1987 (Malaysia) and Road Transport (Amendment) Act 2019, are not to be included under these headings

EXCESS

Section 1

Fire - \$6500 Outside Singapore Cover - \$13000 Own Damage - \$6500 Theft - \$6500 Theft Outside Singapore Cover - \$13000 Flood Cover - \$6500

Section 2

Property Damage - \$0

Windscreen : \$500

Named Driver and Excess (where applicable)

LEE JIA YING (LI JIAYING) - \$13000 (Outside Singapore Cover) \$13000 (Theft Outside Singapore Cover) \$6500 (Fire) \$6500 (Own Damage) \$6500 (Theft), \$6500 (Flood Cover), HANS WONG ANN KEAT - \$13000 (Outside Singapore Cover) \$13000 (Theft Outside Singapore Cover) \$6500 (Fire) \$6500 (Own Damage) \$6500 (Theft), \$6500 (Flood Cover)

APPROVED REPORTING CENTRES/AUTHORISED REPAIRERS (FOR CLAIMS RELATED REPAIRS)

Any accident repairs to the Vehicle can be carried out at the repairer of Your choice (unless specifically excluded by Us).

For Approved Reporting Centres/AIG Authorised Repairers, please contact our 24-hour accident emergency hotline at +65 6338 6200. Alternatively, you may refer to AIG website www.aig.sg or AIG SG Mobile App. Simply search and download "AIG SG" from iTunes or Google Play.

IMPORTANT NOTES

Hire Purchase Company/Employer's Loan: HONG LEONG FINANCE LTD

We hereby certify that the policy to which this Certificate of Insurance relates is issued in accordance with the provisions of the Motor Vehicles (Third Party Risks and Compensation) Act (Cap. 189), Part IV of the Road Transport Act, 1987 (Malaysia), Road Transport (Amendment) Act 2019 and Motor Vehicles (Third Party Risks) Rules, 1959 (Malaysia).

0503982000

KHC HOLDINGS PTE. LTD.

388A BALESTIER ROAD

SINGAPORE 329796

Underwritten by AIG Asia Pacific Insurance Pte. Ltd.

AIG Asia Pacific Insurance Pte. Ltd.

This computer generated document does not require a signature.

Chia Ying Lam

73 Serangoon Way #09-16 AIG Building S079120 | T+65 6419 3000 | www.aig.sg

AIG Asia Pacific Insurance Pte. Ltd.

Scanned with CamScanner