

Surveyor: TGUM

REF:

CS/CT121004237/Bvf3

veron

**ASSIGNMENT**

From: \_\_\_\_\_ Date: 6/4/2021

Estimated Cost: \_\_\_\_\_

OD / TP / WS / TP RES / OD RES / EVA / INV / MV

To Inspect Vehicle No: YP 3249A

at Workshop m/s Bifrost Auto  
of 8 Kati Bt Ave # 01-49 Premier

Insured: \_\_\_\_\_

Policy No. \_\_\_\_\_

Claims No. \_\_\_\_\_

Sum Insured: \_\_\_\_\_ Excess: \_\_\_\_\_

(Client's Record)

Make of Veh: \_\_\_\_\_

(Policy Condition)

Remark: The veh had commenced its  
repair at the time of inspection.

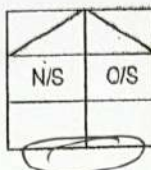

Bal. or Market Value: 52,000/2

IDAC Accident Rpt: \_\_\_\_\_ Consistent? : Yes or No

GIA / PR Seen: \_\_\_\_\_ Consistent? : Yes or No

Est. Repairs: 7 days Res.: Yes or No

Lum Sum: \_\_\_\_\_ % 3 Val.: Yes or No

CA / REV / REP. / 24 HRS WP

Vehicle: IN / OUT

Date: \_\_\_\_\_ Person Contacted: \_\_\_\_\_

Veh No: YP 3249A Yr Regn: 12/7/2016

Type: M.Car / M.Cycle / Bus / Van / Truck / Taxi / Prime Mover /

Truck / Trailer or

Make: Isuzu NMR85 G.C

Colour: White A/C: Insured / Std / NI / NA

Sp. Reading: 205569 T/Radio: Insured / Std / NI / NA

Eng/No: 4JJ12M9489

C/No: JAANMR85HG71D1513

Gen. Cond: Good / Poor / Poor / Burnt

Steering: In order / Jammed / Leaked / Burnt or

Brake: In order / Jammed / Leaked / Burnt or

Modi: MI / S/Rim / STD A/Rim or

Tyre Size: F: 7.00/16 Wangi

R: 195/85/16 Westlake

BS / DUN / EXNOVA / GY / FS / LIZA / MIC / OHTSU / PIR / SUMI /

TOYO / YOKO or

Front

Rear

R/Bal. 5 mm R/Bal. 5 mm

L/Bal. 5 mm L/Bal. 5 mm

D.O.A. 31/3/2021 D.O.I. 6/4/2021

Survey held at Bifrost Auto

Des. of Damages: Frt / Rear / O/S / N/S / U/C / Rooftop or

The U/C / Chassis frame / Body Structure affected due to collision

Date / Time Action / Instruction

Range 4,000/2 - 5,000/2

Recommended COR is 4/5 \$4950/2 Tolim hai

MV 52,000/2

PV 8,841/2

NV 43,159/2

Tolim hai  
7/4/2021

Date/Time, File Pass to?

☐ : Prel. Report

1)

☐ : Final Report

Date/Time, File Return to?

2)

Days Of Repair:

Resurvey No. of Trip:

Survey Fee:

Transportation:

Add Fee: ☐ : Site Insp (\$

☐ : Interview (\$

☐ : Tech. Invs (\$

☐ : Weekend (\$

) S + RS. SI

) Photos

) Others

)

TOTAL

Report Format :

Lump Sum / I.B.I.: (\$ )

Estimate for YP3249A(Isuzu NMR85)

2*REAR TAILLAMP	LH	450.00	\$636.80
2*REAR TAILLAMP BRACKET	LH	186.00	\$280.00
		636.00	\$916.80
Less 15%		35.40	\$137.52
		540.60	\$779.28

BR ✓  
BR ✓

S/Nett

*REAR BUMPER REINFORCEMENT		1400.00	\$800.00
*REAR END PANEL			\$600.00
*REAR FLOOR END PANEL			\$680.00
*REAR RH TAILLAMP BRACKET BULT & NUT			\$40.00
*REAR STEP WOOD PANEL		350.00	\$380.00
*REAR TAILGATE 23PAX STICKER		✓	\$25.00
*REAR TAILGATE 60KM STICKER		✓	\$25.00
*REAR TAILGATE FRAME		✓	\$1,080.00
*REAR TAILGATE HINGES			\$580.00
*REAR TAILGATE HINGES BOLT & NUT - SET			\$100.00
*REAR WOODEN CHASSIS MEMBER		1500.00	\$1,800.00
*REAR WOODEN CHASSIS MEMBER BRACKET		400.00	\$800.00
*REAR WOODEN CHASSIS MEMBER U CLAMPS AND BOLTS		200.00	\$500.00
		3980.00	\$7,410.00

DD ✓  
NSX  
NDX  
NDX  
BR ✓  
NEC ✓  
NEC ✓  
DD ✓  
NDX  
NNX  
BT ✓  
BT ✓  
BT ✓

TO PANEL BEAT, WELD, CUT, ADJUST, KNOCK	\$1,400.00
TO PUTTY, SPRAY PAINT, POLISH WAX	\$1,400.00
REAR CHASSIS ALIGNMENT	\$250.00
TO REMOVE, REINSTALL ELECTRICAL WIRING HARNESS, CHECK LIGHTING, AND REWIRE FOR PARKING SENSOR	\$120.00
TO APPLY ANTI-RUST CHEMICAL ON REPAIRED AND REPLACED PANEL	\$120.00
REARMOVE & REFIT REAR CABIN	\$600.00
	\$3,890.00

1800.00 ✓  
1400.00 ✓  
150.00 ✓  
50.00 ✓  
60.00 ✓  
NNX  
1660.00  
6180.60

TOTAL \$12,079.28

Survey  
6/4/2021  
1400 hrs

NO Resurvey required  
all damages External

Trim  
Min

Lump sum repair  
Repair days 7

PARTS 540.60  
SN 3980.00  
LABOUR 1660.00  
6180.60  
@20% 1236.12  
4944.48

L/S 4950/2

Trim Min  
7/4/2021



SK0L213V0009 / KAN FOOK SING MOTOR WORKSHOP [539147]  
ENTRY DATE & TIME: 31/03/2021 16:43 (SGT)  
SUBMITTED BY: Boo Mlow Hwa  
VERSION: 1 (31/03/2021 16:43 (SGT))

## SINGAPORE ACCIDENT STATEMENT

### IMPORTANT NOTICE

1. Please report correctly the details of the accident to speed up the claims process.
2. This Form must be completed by the Policyholder and/or the Authorised Driver
3. Information provided must be as truthful and accurate as possible. Any wilful misrepresentation or withholding of material facts may allow insurance companies to repudiate policy liability.
4. The issue and acceptance of this Form by insurance companies is not an admission of policy liability on the part of the insurance companies.
5. **Any false reporting may be referred to the Police for investigation.**
6. This report will be forwarded by the insurers of the GIA Records Management Centre established by the General Insurance Association of Singapore (GIA) for archiving and that copies of this report will, for a fee, be made available upon application by interested parties.
7. By the lodgement of this report to the insurers, you hereby consent to the archiving of this report at the centre and to copies of the report being made available aforesaid.

### ACCIDENT STATEMENT

Date of Submission	31/03/2021 16:43 (SGT)
Date of Accident	31/03/2021 12:30 (SGT)
Exact Location of Accident	Singapore
Additional Location Information	PUNGGOL CENTRAL
Country/State of Loss	Singapore

### DETAILS OF OWN VEHICLE

Vehicle Registration Number	YP3249A
-----------------------------	---------

#### INSURED/POLICYHOLDER

Is company?	Yes
Name Of Registered Owner	GUOXIN CONSTRUCTION PTE. LTD
Company Reg No	2XXXXX254N
Email Address	guoxinconstruction@gmail.com
Mobile Phone No	(Phone) +65-86465385
Alternative Phone No	+65-86465385

#### VEHICLE PARTICULARS

Manufacturer	Isuzu
Model	NMR85UH5A
Variant	-
Exact purpose for which vehicle was being used at time of accident	-
Are you claiming under your own insurance policy for repair to your vehicle?	No - Claiming third party
Vehicle Category	Commercial vehicle
Transmission	Manual
CC	2999

#### INSURANCE COMPANY

Name of Insurance Company	Lonpac Insurance Bhd
Type of Coverage	Comprehensive
Fleet Policy	No
Policy Number	Z20VC05005652
Cover Note Number	12/07/2020 TO 11/07/2021

#### DRIVER

Name of Driver	ALAM
Work Permit No	FXXXX209N

Date Of Birth	22/03/1975
Occupation	Outdoor
Date Of Driving Pass	08/08/2016
Driving experience	4 YEARS AND 7 MONTHS
Gender	Male
Mobile Number	(Phone) +65-87714221
Alt. Phone Number	-
Email Address	guoxinconstruction@gmail.com
Address	12 DAISY AVENUE DAISY PARK Singapore 359489
Address complement	-
Postcode	-
Is the driver the policyholder?	No
If No, Relationship of the Driver with the Insured	Employee
Does Driver Own Other Vehicles?	No
Vehicle Registration Number of Other Vehicle Owned by Driver	-
Insurance Company of Other Vehicle Owned by Driver	-

#### GENERAL INFORMATION OF THE ACCIDENT

Type of Accident	Collision - Head to Rear
Weather Conditions	Clear
Road Surface	Dry

#### OTHER INFORMATION

Was any foreign vehicle involved in the accident?	No
Number of vehicles involved in the accident	2
Was anybody injured in the Accident?	Yes
Was any injured conveyed to hospital by ambulance?	No
Was any other material or property damaged?	Yes
Number of Passengers (Including Driver)	1
Has the driver been approached by unknown person(s) soliciting/offering accident claims assistance?	No

#### DETAILS OF POLICE ACTION

Was the accident reported to the police?	No
Was notice of intended Prosecution given?	No
If yes, against whom?	-

#### CIRCUMSTANCES OF ACCIDENT

REFER WITH ATTACH.

#### ATTACHMENT(S)

Are accident photos available for attachment?	Yes
Was there any video captured by Car Camera?	No
Was there any audio recorded?	No

#### DETAILS OF OTHER VEHICLE PROPERTY 1

Vehicle Registration Number	GBF1282R
Vehicle Manufacturer	-
Vehicle Model	-
Vehicle Variant	-
Vehicle Colour	-
Vehicle Category	Commercial vehicle
Name of Driver	-
Contact Number	-
Address	-
Address complement	-



Postcode -  
 Insurance Company Name -  
 Nature Of Damage -  
 Details of property damaged in accident -  
 No. Of Passenger (Including Driver) -

# INJURED PERSONS DETAILS

## INJURED 1

Name of injured person ALAM  
 Address -  
 Address Complement -  
 Post Code -  
 Approximate Age Years Old -  
 Injuries Sustained -  
 Injured person in which vehicle? YP3249A  
 Were seat belts worn? Yes  
 Was this injured conveyed to hospital by ambulance? No

**SKETCH PLAN**

**IMPORTANT NOTICE**

1. Please report correctly the details of the accident to speed up the claims process.
2. This Form must be completed by the Policyholder and/or the Authorised Driver.
3. Information provided must be as truthful and accurate as possible. Any willful misrepresentation or withholding of material facts may allow insurance companies to repudiate policy liability.
4. The issue and acceptance of this Form by insurance companies is not an admission of policy liability on the part of the insurance companies.
5. Any false reporting may be referred to the Police for investigation.
6. The report will be forwarded by the insurers of the GIA Records Management Centre established by the General Insurance Association of Singapore (GIA) for archiving and that copies of this report will for a fee be made available upon application by interested parties.
7. By the lodgement of this report to the insurers, you hereby consent to the archiving of this report at the centre and to copies of the report being made available aforesaid.
8. **Consent under the Personal Data Protection Act (PDPA)**  
I understand, acknowledge, agree and consent that:  
(a) My insurer, my workshop and the General Insurance Association of Singapore ("GIA") may/are permitted to collect, use, disclose and/or process my personal data/personal information set out in this form and any other personal information provided by me or possessed by my insurer (collectively the "Personal Information") and disclose and transfer such Personal Information to all insurer(s) who have insured vehicle(s) involved in this accident (all insurer(s) who have insured vehicle(s) involved in this accident shall be collectively referred to as the "Insurers"), the Insurers' law firms/law firms, the Monetary Authority of Singapore and any relevant government agency/authority (such as the police), for the purpose(s) of:  
(i) processing, handling and/or dealing with my claims including the settlement of the claims and any necessary investigations relating to the claims;  
(ii) investigating the accident and/or my claims;  
(iii) carrying out and/or dealing with my instructions or responding to any enquiries by me;  
(iv) administering my claims (including the mailing of correspondence, statements, invoices, reports or notices to me, which could involve disclosure of certain personal data about me to bring about delivery of the same as well as on the external cover of envelopes/mail packages); and/or  
(v) complying with applicable law in administering, processing, handling and/or dealing with my claims (collectively the "Purposes")  
(b) all insurer(s) who have insured vehicle(s) involved in this accident and the Insurers' law firms/law firms, may/are permitted to collect, use, disclose and/or process my Personal Information for one or more of the above Purposes; and  
(c) my Personal Information may/can be disclosed by any of the Insurers and/or GIA to their third party service providers or agents (including their law firms/law firms) which may be sited outside of Singapore, for one or more of the above Purposes.

**Policyholder's Sign & Return**

Policyholder's Signature / Date & Time

*[Signature]*

Driver's Signature (if driver is not the policyholder) / Date & Time

Witnessed by Reporting Centre Personnel

**Sketch Plan**

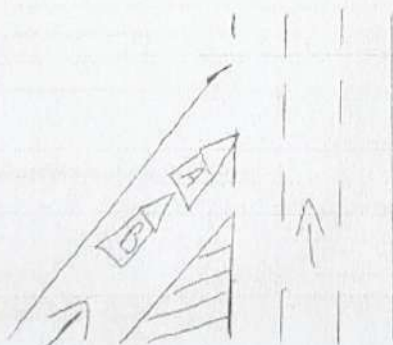

A - YP3249A

B - 6BF1282R





Describe Circumstances of the Accident

I was at the slip road of Runggel (entrance towards Runggel Way). I was behind the stopline waiting for the major road to clear before I went out. Out of sudden, I hit a great impact from my vehicle rear position. The great impact caused my vehicle to thrust forward. I got down my vehicle and realised that I was hit my vehicle (157).

Declaration

I/We declare the foregoing particulars are true in every respect.

 = Chop Sign & Return.

Policyholder's Signature / Date & Time

Driver's Signature (if driver is not the policyholder) / Date & Time

Witnessed by Reporting Centre Personnel

> Back to OneMotoring

### Enquire PARF/COE Rebate for Registered Vehicle

Vehicle Owner Particulars	
Owner ID Type:	Company
Owner ID:	254N
Vehicle Details	
Vehicle No.:	YP3249A
Vehicle to be Exported:	No
Intended Dereistration Date:	17 Apr 2021
Vehicle Make:	ISUZU
Vehicle Model:	NMR85UH5A
Primary Colour:	White
Manufacturing Year:	2016
Engine No.:	4JJ12M9489
Chassis No.:	JAANMR85HG7101513
Maximum Power Output:	-
Open Market Value:	\$27,935.00
Original Registration Date:	12 Jul 2016
First Registration Date:	12 Jul 2016
Transfer Count:	1
Actual ARF Paid:	\$1,397.00
Intended PARF Rebate Details	
PARF Eligibility:	No
PARF Eligibility Expiry Date:	-
PARF Rebate Amount:	\$0.00
Intended COE Rebate Details	
COE Expiry Date:	11 Jul 2026
COE Category:	C - Goods Vehicle & Bus
COE Period(Years):	10
PQP Paid:	\$16,898.00
COE Rebate Amount:	\$8,841.00
Total Rebate Amount:	\$8,841.00

The information contained herein is correct as at 17 Apr 2021

OK

MV 52,000/2  
PV 8,841/2  
NV 43,159/2

Tekin (M)  
7/4/2021





# Get a car loan before visiting the showroom

T&amp;Cs apply

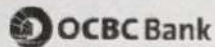

# Get a car loan before visiting the showroom

Post an Ad

Advertiser Login

Ways of Selling



Browse by Category

Sort by Date Posted

20 results/page

5 vehicles

Isuzu nmr85

Advanced Search

	Make	Model	Price	Depreciation	Reg Date	Eng Cap	Mileage	Veh Type	Status
Search Selection	isuzu nmr85		Any	Any	Any	Any	Any	Any	All

**Isuzu NMR85 (COE till 02/2031)**

\$55,800

\$5,650 /yr

27-Apr-2011

2,999 cc

-

Truck

Available

Fuel Type: Diesel

New Arrival, Flexible Inhouse Loan. 100% No Gimmicks. Class 3 Can Drive, Full Canopy Bonus Rear Full Set Of Safety Belt Done By Previous Owner. New Paintwork, 6 New Tyres Pass Inspection, 6 Month Tax. 100% Loan Available. View To Convince Yourself. Excellent...

Posted: 14-Apr-2021 Tags: 2011 Isuzu NMR85, Isuzu NMR85, Isuzu, NMR85

**Isuzu NMR85U**

\$32,800

\$11,480 /yr

27-Feb-2014

2,999 cc

128,374 km

Truck

Available

Fuel Type: Diesel

Well Maintained NMR85 Unit With Deck And Full Canopy! High In-house Loans And High Trade Ins Are Available. Contact Our Sales Representatives To Find Out More, Or To Make A Viewing Appointment! Don't Wait!

Posted: 07-Mar-2021 Tags: 2014 Isuzu NMR85U, Isuzu NMR85U, Isuzu, NMR85U

**Isuzu NMR85 (COE till 01/2026)**

-

N.A

18-Jan-2011

2,999 cc

-

Truck

SOLD

Fuel Type: Diesel

Well Maintained Isuzu With Canopy, Class 3 Driving License, No VPC Needed.

DIRECT OWNER

Posted: 08-Feb-2021 Tags: 2011 Isuzu NMR85, Isuzu NMR85, Isuzu, NMR85

**Isuzu NMR85 (New 5-yr COE)**

-

N.A

21-Apr-2011

2,999 cc

-

Truck

SOLD

Fuel Type: Diesel

Cheapest In The Market. Class 3 License, No VPC Needed. Excellent Drive Off Condition. High Loan, HIGH Trade-In. Call Now For Test Drive. View To Believe.

Net Link Partners Pte Ltd

Posted: 01-Feb-2021 Tags: 2011 Isuzu NMR85, Isuzu NMR85, Isuzu, NMR85

PREMIUM AD

**Build-In Console**

Used Build-In Console for all Isuzu models. We have a vast collection of used car parts and accessories for sale.

More info about this product

**Isuzu NMR85 (New 5-yr COE)**

-

N.A

22-Jul-2011

2,999 cc

-

Truck

SOLD

Fuel Type: Diesel

Cheapest In The Market. Class 3 License, No VPC Needed. Excellent Drive Off Condition. High Loan, High Trade In. Call Now For Test Drive. View To Believe.

Net Link Partners Pte Ltd

Posted: 01-Feb-2021 Tags: 2011 Isuzu NMR85, Isuzu NMR85, Isuzu, NMR85

PREMIUM AD

Save this search criteria, to get email alerts whenever a match is found.

	Make	Model	Price	Depreciation	Reg Date	Eng Cap	Mileage	Veh Type	Status
--	------	-------	-------	--------------	----------	---------	---------	----------	--------

For old advertisements, view [Expired ads](#)

20 results/page

Compare