

Report No. Sun Pin

CS3/ASM 21064228/Gtc

### ASSIGNMENT

From \_\_\_\_\_ Date \_\_\_\_\_

Estimated Cost: \_\_\_\_\_

OD / TP / WS / TP RES / OD RES / EVA / INV / MV

To Inspect Vehicle No: \_\_\_\_\_

at Workshop m/s \_\_\_\_\_

of \_\_\_\_\_

Insured: \_\_\_\_\_

Policy No \_\_\_\_\_

Claims No. \_\_\_\_\_

Sum Insured: \_\_\_\_\_

Excess: \_\_\_\_\_

(Client's Record)

Make of Veh: \_\_\_\_\_

(Policy Condition)

Remark: The veh had commenced its  
repair at the time of inspection.

N/S	O/S

Bal. or Market Value: \_\_\_\_\_

IDAC Accident Rpt: \_\_\_\_\_

Consistent? : Yes or No

GIA / PR Seen: \_\_\_\_\_

Consistent? : Yes or No

Est. Repairs: \_\_\_\_\_

days

Res.: Yes or No

Lum Sum: \_\_\_\_\_

%

3 Val.: Yes or No

CA / REV / REP. / 24 HRS

Date: \_\_\_\_\_

Person Contacted: \_\_\_\_\_

Vehicle: IN / OUT

Veh No: GBH7053K.

Yr Regn: 03/04/2018

Type: M.Car / M.Cycle / Bus / Van / Lorry / Taxi / Prime Mover /

Truck / Trailer or

Make: \_\_\_\_\_

Toyota Dyna 150.

c.c 2982

Colour \_\_\_\_\_

White.

A/C: Insured / Std / NI / NA

Sp. Reading \_\_\_\_\_

70086

T/Radio: Insured / Std / NI / NA

Eng/No: \_\_\_\_\_

C/No: \_\_\_\_\_

JTEAT35Y50K210634

Gen. Cond: Good / Fair / Poor / Burnt

Steering: In order / Jammed / Leaked / Burnt or

Brake: In order / Jammed / Leaked / Burnt or

Modi: Nil / S/Rim / STD A/Rim or

Tyre Size: \_\_\_\_\_

F: \_\_\_\_\_

195/75 R15

R: \_\_\_\_\_

195/75 R15

BS / DUN / EXNOVA / GY / FS / LIZA / MIC / OHTSU / PIR / SUMI /

TOYO / YOKO or

Front

Rear

R/Bal. \_\_\_\_\_

6

mm

R/Bal. \_\_\_\_\_

6

mm

L/Bal. \_\_\_\_\_

6

mm

L/Bal. \_\_\_\_\_

6

mm

D.O.A. \_\_\_\_\_

30/03/2021

D.O.I. \_\_\_\_\_

13/04/2021

Survey held at \_\_\_\_\_

Seah

Des. of Damages: Frt / Rear / O/S / N/S / U/C / Rooftop or

The U/C / Chassis frame / Body Structure affected due to collision.

Date / Time

Action / Instruction

MV: 68,000

PV: 23,671

NV: 44,369

submit PRS Report

Repair day 3 day

Repair Range:

\$ 2,000-3,000

Date/Time, File Pass to?

☐

: Prel. Report

1)

☐

: Final Report

Date/Time, File Return to?

2)

Days Of Repair: 3

Resurvey No. of Trip: \_\_\_\_\_

Survey Fee: \_\_\_\_\_

Transportation: \_\_\_\_\_

3 + RS. \$1

Fuel

Other

Add Fee: \_\_\_\_\_

☐

: Site Insp (\$

☐

: Interview (\$

☐

: Tech. Insp (\$

☐

: Other (\$

Report to be made

Report Form / Update

Page 1

[> Back to OneMotoring](#)

### Enquire PARF/COE Rebate for Registered Vehicle

<b>Vehicle Owner Particulars</b>	
Owner ID Type:	Company
Owner ID:	180H
<b>Vehicle Details</b>	
Vehicle No.:	GBH7053K
Vehicle to be Exported:	No
Intended Deregistration Date:	14 Apr 2021
Vehicle Make:	TOYOTA
Vehicle Model:	DYNA 150 5MT
Primary Colour:	White
Manufacturing Year:	2018
Engine No.:	1KD2802338
Chassis No.:	JTFAT35Y50K210634
Maximum Power Output:	-
Open Market Value:	\$27,084.00
Original Registration Date:	03 Sep 2018
First Registration Date:	03 Sep 2018
Transfer Count:	0
Actual ARF Paid:	\$1,355.00
<b>Intended PARF Rebate Details</b>	
PARF Eligibility:	No
PARF Eligibility Expiry Date:	-
PARF Rebate Amount:	\$0.00
<b>Intended COE Rebate Details</b>	
COE Expiry Date:	02 Sep 2028
COE Category:	C - Goods Vehicle & Bus
COE Period(Years):	10
QP Paid:	\$32,001.00
COE Rebate Amount:	\$23,631.00
<b>Total Rebate Amount:</b>	<b>\$23,631.00</b>

The information contained herein is correct as at 14 Apr 2021

OK

# SINGAPORE ACCIDENT STATEMENT

## IMPORTANT NOTICE

1. Please report correctly the details of the accident to speed up the claims process.
2. This Form must be completed by the Policyholder and/or the Authorised Driver
3. Information provided must be as truthful and accurate as possible. Any wilful misrepresentation or withholding of material facts may allow insurance companies to repudiate policy liability.
4. The issue and acceptance of this Form by insurance companies is not an admission of policy liability on the part of the insurance companies.
5. **Any false reporting may be referred to the Police for investigation.**
6. This report will be forwarded by the insurers of the GIA Records Management Centre established by the General Insurance Association of Singapore (GIA) for archiving and that copies of this report will, for a fee, be made available upon application by interested parties.
7. By the lodgement of this report to the insurers, you hereby consent to the archiving of this report at the centre and to copies of the report being made available aforesaid.

## ACCIDENT STATEMENT

Date of Submission ..... 31/03/2021 18:09 (SGT)  
Date of Accident ..... 30/03/2021 16:20 (SGT)  
Exact Location of Accident ..... Syed Alwi Rd, Singapore  
Additional Location Information ..... -  
Country/State of Loss ..... Singapore

## DETAILS OF OWN VEHICLE

Vehicle Registration Number ..... GBH7053K

### INSURED/POLICYHOLDER

Is company? ..... Yes  
Name Of Registered Owner ..... BOK SING HARDWARE PAINTS PTE LTD  
Company Reg No ..... 200209180H  
Email Address ..... SALES@BOKSENG.COM  
Mobile Phone No ..... (Phone) +65-98594590  
Alternative Phone No ..... (Office) +65-62621610

### VEHICLE PARTICULARS

Manufacturer ..... Toyota  
Model ..... Dyna  
Variant ..... -  
Exact purpose for which vehicle was being used at time of accident ..... Employment  
Are you claiming under your own insurance policy for repair to your vehicle? ..... No - Claiming third party  
Vehicle Category ..... Commercial vehicle  
Transmission ..... Manual  
CC ..... 2982

### INSURANCE COMPANY

Name of Insurance Company ..... NTUC Income Insurance Co-operative Ltd  
Type of Coverage ..... Comprehensive  
Fleet Policy ..... No  
Policy Number ..... 5103344168-02  
Cover Note Number ..... -

### DRIVER

Name of Driver ..... HALIL BIN AB BAKAR  
NRIC No ..... S7322608B

Date Of Birth .....	06/07/1973
Occupation .....	Outdoor
Date Of Driving Pass .....	02/05/2001
Driving experience .....	19 YEARS AND 10 MONTHS
Gender .....	Male
Mobile Number .....	(Phone) +65-97155553
Alt. Phone Number .....	-
Email Address .....	HALILABAKAR@GMAIL.COM
Address .....	BLK 373 JURONG EAST ST 32 #06-422
Address complement .....	-
Postcode .....	600373
Is the driver the policyholder? .....	No
If No, Relationship of the Driver with the Insured .....	Employee
Does Driver Own Other Vehicles? .....	No
Vehicle Registration Number of Other Vehicle Owned by Driver .....	-
Insurance Company of Other Vehicle Owned by Driver .....	-

#### GENERAL INFORMATION OF THE ACCIDENT

Type of Accident .....	Collision - Opening Door of Vehicle
Weather Conditions .....	Clear
Road Surface .....	Dry

#### OTHER INFORMATION

Was any foreign vehicle involved in the accident? .....	No
Number of vehicles involved in the accident .....	2
Was anybody injured in the Accident? .....	No
Was any injured conveyed to hospital by ambulance? .....	-
Was any other material or property damaged? .....	Yes
Number of Passengers (Including Driver) .....	1
Has the driver been approached by unknown person(s) soliciting/offering accident claims assistance? .....	No

#### DETAILS OF POLICE ACTION

Was the accident reported to the police? .....	No
Was notice of intended Prosecution given? .....	No
If yes, against whom? .....	-

#### CIRCUMSTANCES OF ACCIDENT

#### REFER TO ATTACHMENT

#### ATTACHMENT(S)

Are accident photos available for attachment? .....	Yes
Was there any video captured by Car Camera? .....	No
Was there any audio recorded? .....	No

#### DETAILS OF OTHER VEHICLE PROPERTY 1

Vehicle Registration Number .....	SH6645H
Vehicle Manufacturer .....	-
Vehicle Model .....	-
Vehicle Variant .....	-
Vehicle Colour .....	-
Vehicle Category .....	Taxi
Name of Driver .....	TAN YEE MING (CHEN YIMING)
NRIC No .....	S8537026Z
Contact Number .....	(Phone) +65-88114867
Address .....	-

Address complement .....	-
Postcode .....	-
Insurance Company Name .....	-
Nature Of Damage .....	-
Details of property damaged in accident .....	-
No. Of Passenger (Including Driver) .....	-

**SKETCH PLAN****IMPORTANT NOTICE**

1. Please report correctly the details of the accident to speed up the claims process.
2. This Form must be completed by the Policyholder and/or the Authorised Driver.
3. Information provided must be as truthful and accurate as possible. Any wilful misrepresentation or withholding of material facts may allow insurance companies to repudiate policy liability.
4. The issue and acceptance of this Form by insurance companies is not an admission of policy liability on the part of the insurance companies.
5. Any false reporting may be referred to the Police for investigation.
6. The report will be forwarded by the insurers of the GIA Records Management Centre established by the General Insurance Association of Singapore (GIA) for archiving and that copies of this report will for a fee be made available upon application by interested parties.
7. By the lodgement of this report to the insurers, you hereby consent to the archiving of this report at the centre and to copies of the report being made available aforesaid.
8. **Consent under the Personal Data Protection Act (PDPA)**

I understand, acknowledge, agree and consent that:

(a) My insurer, my workshop and the General Insurance Association of Singapore ("GIA") may/are permitted to collect, use, disclose and/or process my personal data/personal information set out in this [form] and any other personal information provided by me or possessed by my insurer (collectively the "Personal Information") and disclose and transfer such Personal Information to all insurer(s) who have insured vehicle(s) involved in this accident (all insurer(s) who have insured vehicle(s) involved in this accident shall be collectively referred to as the "Insurers"), the Insurers' law yers/law firms, the Monetary Authority of Singapore and any relevant government agency/authority (such as the police), for the purpose(s) of:

- (i) processing, handling and/or dealing with my claims including the settlement of the claims and any necessary investigations relating to the claims;
- (ii) investigating the accident and/or my claims;
- (iii) carrying out and/or dealing with my instructions or responding to any enquiries by me;
- (iv) administering my claims (including the mailing of correspondence, statements, invoices, reports or notices to me, which could involve disclosure of certain personal data about me to bring about delivery of the same as well as on the external cover of envelopes/mail packages); and/or
- (v) complying with applicable law in administering, processing, handling and/or dealing with my claims.

(collectively the "Purposes")

(b) all insurer(s) who have insured vehicle(s) involved in this accident and the Insurers' law yers/law firms, may/are permitted to collect, use, disclose and/or process my Personal Information for one or more of the above Purposes; and

(c) my Personal Information may/can be disclosed by any of the Insurers and/or GIA to their third party service providers or agents (including their law yers/law firms), which may be sited outside of Singapore, for one or more of the above Purposes.

**Boh Sing Hardware Paints Pte Ltd**  
 Blk 1 Pioneer Road North  
 #01-08, Singapore 628455  
 Sale Tel : (65) 6560 9670 Fax : (65) 6560 0617

Policyholder's Signature / Date & Time

Driver's Signature (if driver is not the policyholder) / Date & Time

Witnessed by Reporting Centre Personnel

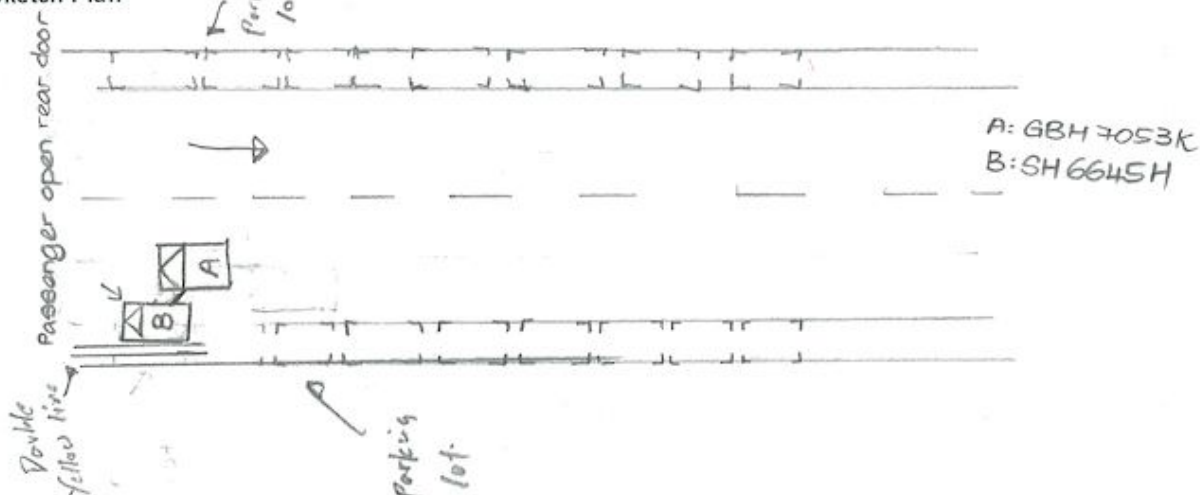
**Sketch Plan**



On the mention date and time, I am driving along Syed Alwi Rd.

Suddenly, a passenger on the vehicle B open the rear door and hit onto my vehicle A.

**Eok Sing Hardware Paints Pte Ltd**  
Blk 1 Pioneer Road North  
#01-08, Singapore 628455  
Sole Tel : (65) 6560 9670 Fax : (65) 6560 0617

We declare the foregoing particulars are true in every respect.

**Bok Sing Hardware Paints Pte Ltd**  
 Blk 1 Pioneer Road North  
 #01-08, Singapore 628455  
 Sale Tel : (65) 6560 9670 Fax : (65) 6560 0617

Policyholder's Signature / Date &  
Time

Driver's Signature (if driver is not the policyholder) / Date & Time

La:

---

Witnessed by Reporting Centre  
Personnel









































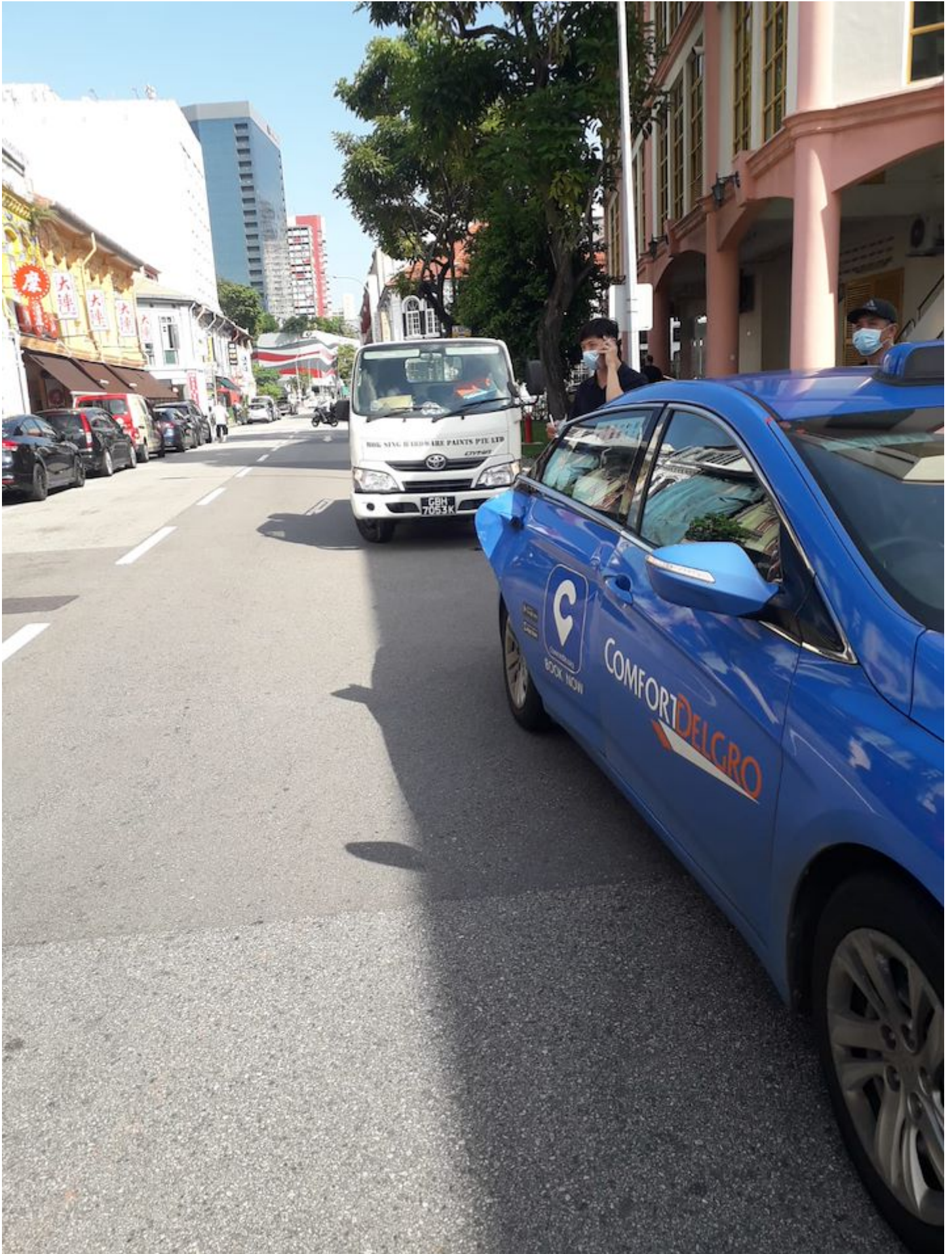























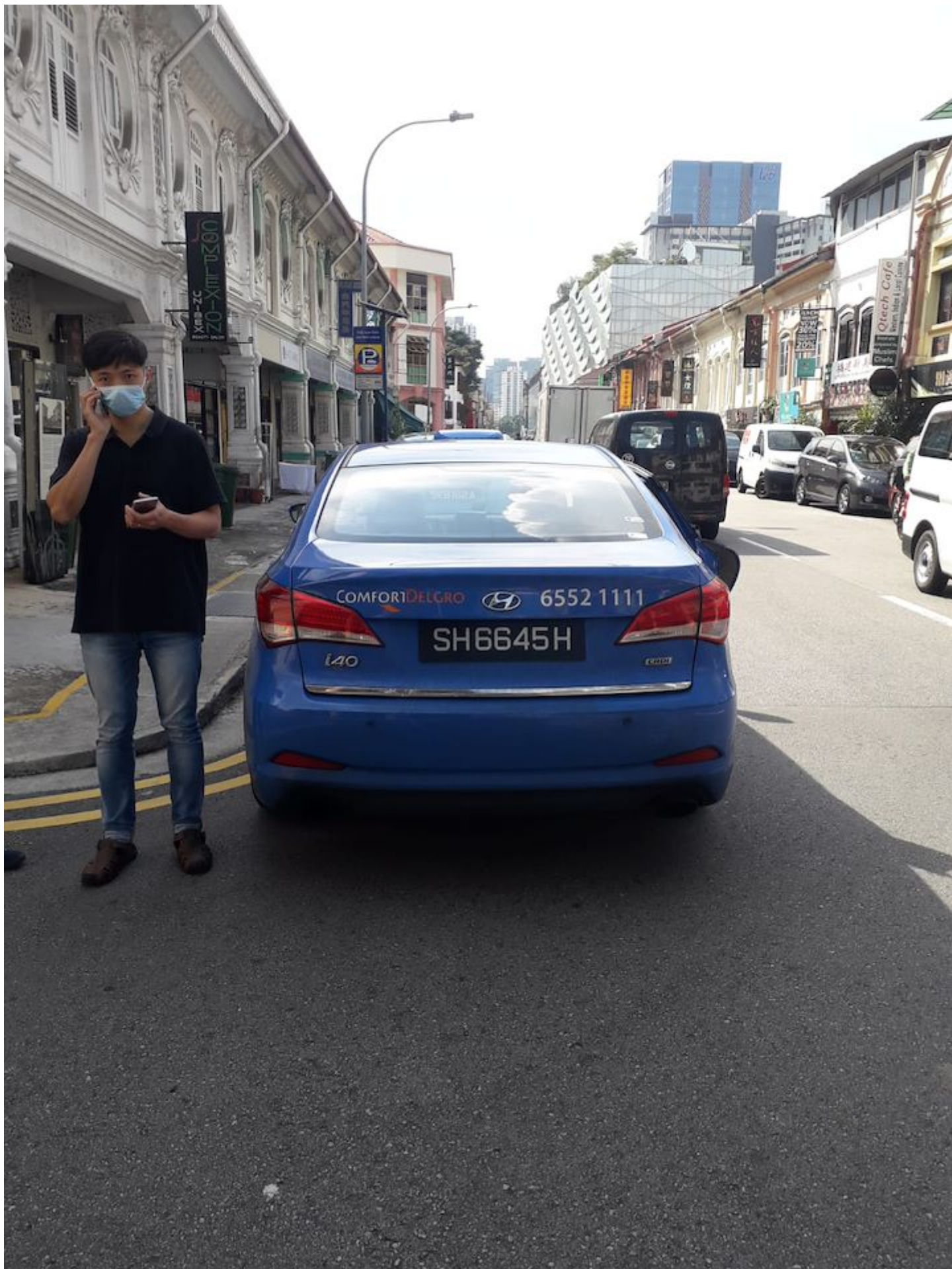







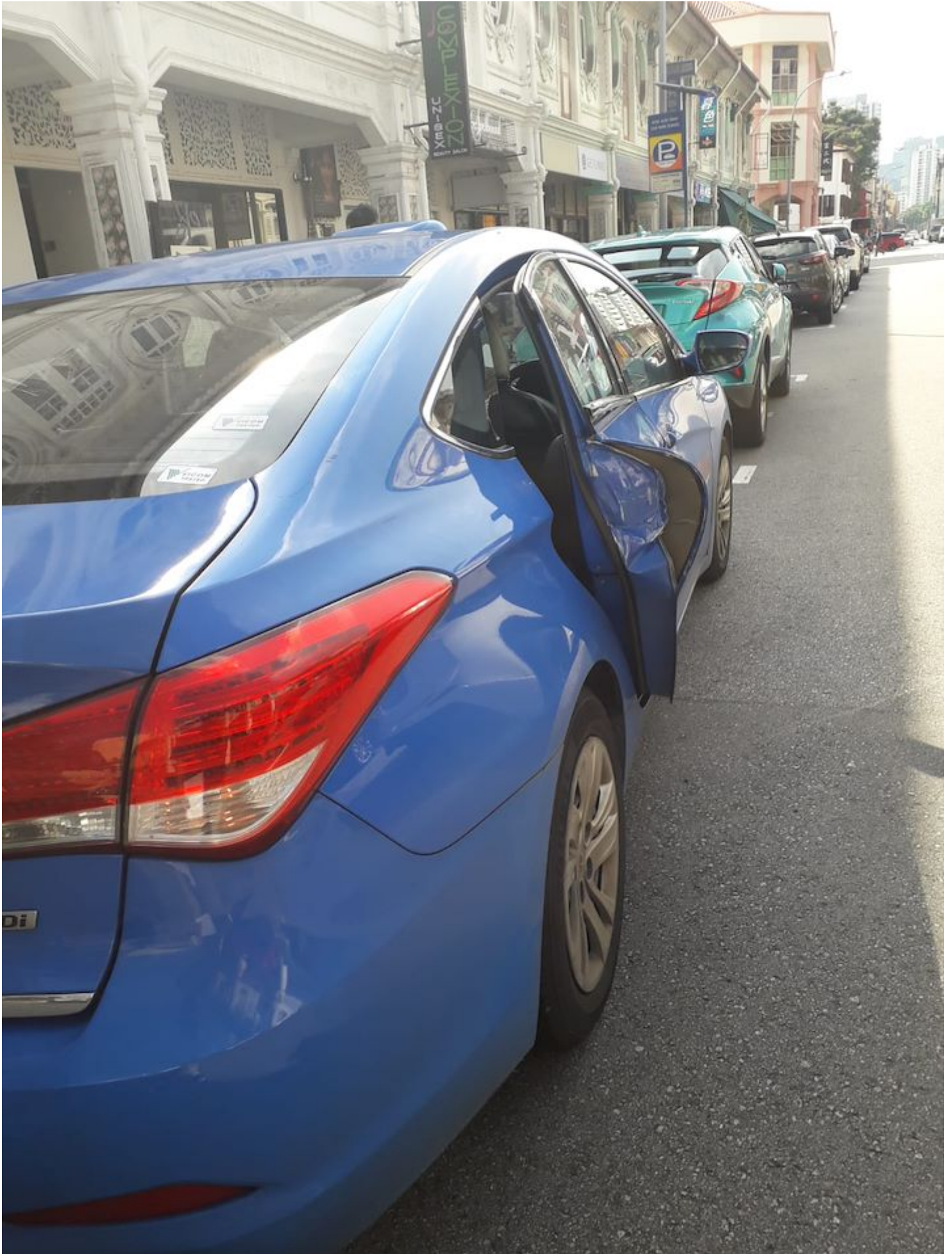



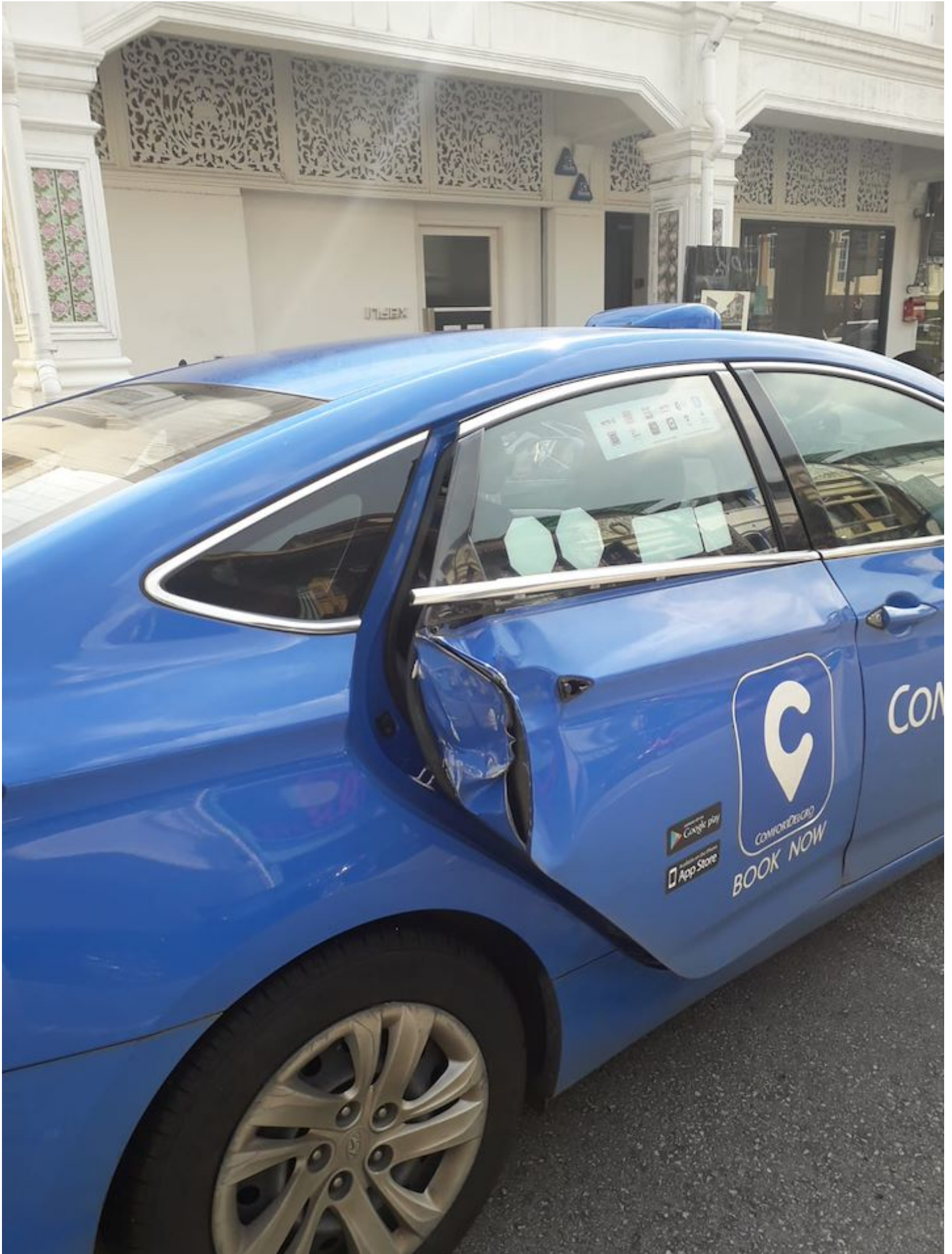



## Post an Advertisement

Sell it yourself! Advertise it at just  
**\$68 until it's SOLD!**

[Post an Ad](#) [Advertiser Login](#) [Ways of Selling](#)

## 2014 F30 BMW 320 Sport! Stage 1+ Tuned! Promo Price!



Immaculate Condition, Stage 1+  
 250bhp BMW F30 320i High  
 Trade-In Available!  
[Pang's Motor Trading](#) [StarAd](#)

\* Free VICOM evaluation  
 \* Free grooming and 6 months maintenance  
 \* In-house workshop ensures quality service  
 \* Member of SVTA and hire purchase association  
 \* 100% deposit refund for unapproved loan

**YONG LEE SENG MOTOR PTE LTD**

Browse by Category











Sort by Date Posted

20 results/page

12 vehicles

Toyota Dyna

Advanced Search

	Make	Model	Price	Depreciation	Reg Date	Eng Cap	Mileage	Veh Type	Status
Search Selection	Toyota	Dyna	Any	Any	2018	Any	Any	Any	Available
		Toyota Dyna 150 3.0M	\$64,800	\$9,610 /yr	10-Jan-2018	2,982 cc	61,000 km	Truck	Available
<p><b>Fuel Type:</b> Diesel</p> <p>The Perfect 10FT Lorry For Your Perfect Business! No Repairs Needed, Everything In Awesome Condition. Call Us Now!</p> <p><b>I-Deal Auto Trading Pte Ltd</b></p> <p>Posted: 09-Apr-2021    Tags: 2018 Toyota Dyna, Toyota Dyna, Toyota, Dyna</p>									
		Toyota Dyna 150 3.0M	\$66,800	\$9,800 /yr	06-Feb-2018	2,982 cc	-	Truck	Available
<p><b>Fuel Type:</b> Diesel</p> <p>Number 1 Most Trusted Workhorse Is Here! Toyota Dyna 10ft Truck 1 Ownership, New Paintwork Available.NO Touched Up Required From, Superbly Well Maintained. Flexible High Loan And High Trade In Available! So Hurry Come And View, Test Drive Now! Make An Ap...</p> <p>Posted: 01-Apr-2021    Tags: 2018 Toyota Dyna, Toyota Dyna, Toyota, Dyna</p>									
		Toyota Dyna 150 3.0M	\$67,800	\$9,720 /yr	03-Apr-2018	2,982 cc	77,242 km	Truck	Available
<p><b>Fuel Type:</b> Diesel</p> <p>Cheapest In Town, Everything In Great Condition. 3 Month Warranty Come With High Box Catering Stainless, No Repairs Needed, Accident Free High Trade In, In House Finance And \$0 Drive Away Available. Please Call Now For Viewing.</p> <p><b>Car (S) Pte Ltd</b></p> <p>Posted: 12-Apr-2021    Tags: 2018 Toyota Dyna, Toyota Dyna, Toyota, Dyna</p>									
		Toyota Dyna 150 3.0M	\$73,800	\$10,430 /yr	10-May-2018	2,982 cc	17,500 km	Truck	Available
<p><b>Fuel Type:</b> Diesel</p> <p>Cheap! Rarely Use With Original Mileage 17,500KM Clocked. Agent Unit With Expensive Monzone Freezer With Two Compartment Doors! As Good As New Unit. Fast Handover And Superb Service. Call Our Friendly Sales Handphone Number Now For Trade In Prices Or Viewi...</p> <p><b>Car (S) Pte Ltd</b></p> <p>Posted: 13-Apr-2021    Tags: 2018 Toyota Dyna, Toyota Dyna, Toyota, Dyna</p>									
	<p><b>Edwin Garage - Specialist for Toyota Car repair, servicing &amp; maintenance</b></p> <p>Edwin Garage Present to you the strongest team in car aircon, Japanese/ Korean car make and continental cars engine specialist.</p> <p><a href="#">More info about this shop</a></p>								
		Toyota Dyna 150 3.0M	\$69,800	\$9,810 /yr	24-May-2018	2,982 cc	83,913 km	Truck	Available
<p><b>Fuel Type:</b> Diesel</p> <p>Only 1 Owner! Low Mileage With Full Checkered Plate And Canopy! Well-maintained And Kept In Excellent Condition. High In-house Loan And High Trade-in Rates Are Available. Contact Our Sales Representatives To Find Out More, Or To Arrange For A Viewing Today!</p> <p>Posted: 09-Apr-2021    Tags: 2018 Toyota Dyna, Toyota Dyna, Toyota, Dyna</p>									
		Toyota Dyna 150 3.0M	\$68,800	\$9,620 /yr	08-Jun-2018	2,982 cc	45,931 km	Truck	Available
<p><b>Fuel Type:</b> Diesel</p> <p>Almost New Unit With 3 Years Agent Warranty! Genuine Low Mileage Of 45k Km Only, 1 Ownership! Original Manufacturer Paintwork, Look Like New Truck! Selling At An Extremely Dirt Cheap Pricing, Special Configurations Such As Canopy, Box, Tailgate And Etc Can Be...</p> <p><b>Car (S) Pte Ltd</b></p> <p>Posted: 12-Apr-2021    Tags: 2018 Toyota Dyna, Toyota Dyna, Toyota, Dyna</p>									
		Toyota Dyna 150 3.0M	\$73,800	\$10,130 /yr	25-Jul-2018	2,982 cc	40,000 km	Truck	Available
<p><b>Fuel Type:</b> Diesel</p> <p>Rare Unit! Beautiful Dyna With Freezer! Fresh White Paintwork! Freezer Up -20 Degrees! Wear And Tear Done Up. Well Maintained By One Owner! Exclusive 3 Months Warranty. Flexible Loan/Fast Approval/Trade-In Welcome! Contact Our Sales Personnel Directly To Enq...</p> <p><b>Car (S) Pte Ltd</b></p> <p>Posted: 11-Apr-2021    Tags: 2018 Toyota Dyna, Toyota Dyna, Toyota, Dyna</p>									
		Toyota Dyna 150 3.0M	\$69,888	\$9,530 /yr	13-Aug-2018	2,982 cc	42,000 km	Truck	Available
<p><b>Fuel Type:</b> Diesel</p> <p>Agent Unit! Low Mileage! Well Maintained By Owner, Accident Free, Comes With Canopy, High Trade In, In House Finance And \$0 Drive Away Available. Call/Whatsapp Our Sales Consultant For Viewing Now!</p> <p>Posted: 05-Apr-2021    Tags: 2018 Toyota Dyna, Toyota Dyna, Toyota, Dyna</p>									
		Toyota Dyna 150 3.0M	\$74,888	\$10,160 /yr	27-Aug-2018	2,982 cc	49,900 km	Truck	Available
<p><b>Fuel Type:</b> Diesel</p> <p>This Borneo Agent Unit Comes With A Spacious 10FT Mitsubishi Freezer With 4 Doors For Convenient Unloading To Fulfil Your Business Needs! Full Servicing Records And Genuine Low Mileage With Remaining 2 x New Servicing Packages At Borneo! Servicing Just Complete...</p> <p>Posted: 23-Feb-2021    Tags: 2018 Toyota Dyna, Toyota Dyna, Toyota, Dyna</p>									
<div>Compare</div>									

Compare



**Toyota Dyna 150 3.0M** **\$71,500** \$9,660 /yr 06-Sep-2018 2,982 cc 47,264 km Truck **Available**  
**Fuel Type:** Diesel  
Please Call In Advance Before Viewing. Thanks!  
Posted: 08-Mar-2021 Tags: 2018 Toyota Dyna, Toyota Dyna, Toyota, Dyna



**Lease a new car with no downpayment**  
Looking for a better alternative than buying a car? Lease new unit of SUV, MPV, luxury saloon or commercial vehicle on sgCarMart Rental Cars at the most competitive rate!  
**Find out more!**



**Toyota Dyna 150 3.0M** **\$69,800** \$9,430 /yr 07-Sep-2018 2,982 cc 30,493 km Truck **Available**  
**Fuel Type:** Diesel  
Very Well Maintained By Owner, View To Believe. Best Choice Of Lorry In The Market. Almost Brand New And Definitely More Value Than Getting Brand New Unit. Flexible Finance Scheme And Trade In Welcome. Contact Our Friendly Sale Consultant To Book For Test Drive...  
**Car (S) Pte Ltd**  
Posted: 10-Apr-2021 Tags: 2018 Toyota Dyna, Toyota Dyna, Toyota, Dyna



**Toyota Dyna 150 3.0M** **\$70,800** \$9,540 /yr 13-Sep-2018 2,982 cc - Truck **Available**  
**Fuel Type:** Diesel  
Tip Top Condition! Meticulously Maintained By One Owner! Exclusive 3 Months Warranty! Selling At A Very Attractive Price Now! Most Sought-After 10ft Lorry! High In Market Demand! Low Depreciation! Flexible Financing/Fast Approval/Trade-In Welcome! Contact Our Fr...  
**Car (S) Pte Ltd**  
Posted: 11-Apr-2021 Tags: 2018 Toyota Dyna, Toyota Dyna, Toyota, Dyna

Save this search criteria, to get email alerts whenever a match is found.

Make Model Price Depreciation Reg Date Eng Cap Mileage Veh Type Status

For old advertisements, view **Expired ads** 20 results/page

Home | New Cars | Used Cars | Rental Cars | Sell My Car | Directory | Products | Insurance | Article | Forum | Resources

sgCarMart is the number one car classifieds for parallel import cars, Toyota, Honda, Nissan, Mitsubishi & BMW. There are plenty of cars for sale, from vans, trucks, sedan cars, luxury cars, sports cars or station wagons, SUV, MPV, hatchback, to COE cars & OPC cars. You can also buy from a car auction, look up car loans, financial services, low mileage cars, car brands, carpark rates & car insurance. Find buy used Toyota Dyna, Toyota Dyna Singapore, used Toyota Dyna Singapore, used Toyota Dyna, used vehicles Singapore or even buy used Toyota Dyna Singapore. We have new car dealers comprising parallel importers, authorised car dealers, and used car dealers on our site. Find new car price lists, new car launches and new car promotions. Visit our partner sites for job openings for Singapore jobs, real estate, mover, car performance parts, car discussion, forum discussion, commercial vehicle leasing & COE results.

All prices and other information displayed on sgCarMart.com are gathered from sources and based on algorithms that are believed by sgCarMart.com to be reliable, but no assurance can be given that this information is accurate, complete or current. sgCarMart.com does not assume any responsibility for errors or omissions or warrant the accuracy of this information.

Follow **sgCarMart.com**

About Us | Careers | Contact Us | Sitemap | Terms of Service | Privacy Policy | Personal Data Protection Statement  
©2004-2021 sgCarMart, Singapore. All rights reserved.