

ASS. REC. BY:

REF:

ASSIGNMENT

From: _____ Date: _____

Estimated Cost: _____

OD / TP / WS / TP RES / OD RES / EVA / INV / MV

To Inspect Vehicle No: _____

at Workshop m/s _____

of _____

Insured: _____

Policy No. _____

Claims No. _____

Sum Insured: _____ Excess: _____

(Client's Record)

Make of Veh: _____

(Policy Condition)

Remark: The veh had commenced its
repair at the time of inspection.

N/S	O/S

Bal. or Market Value: _____

IDAC Accident Rpt: _____ Consistent? : Yes or No

GIA / PR Seen: _____ Consistent? : Yes or No

Est. Repairs: _____ days Res.: Yes or No

Lum Sum: _____ % 3 Val.: Yes or No

CA / REV / REP. / 24 HRS

Vehicle: IN / OUT

Date: _____ Person Contacted: _____

Veh No: SLC9260Z Yr Regn: 2016 / MayType: M.Car / M.Cycle / Bus / Van / Lorry / Taxi / Prime Mover /

Truck / Trailer or

Make: Honda Vezel C.C. 1496Colour: silver A/C: Insured / Std / NI / NASp. Reading: 179/53 T/Radio: Insured / Std / NI / NA

Eng/No: _____

C/No: Ru11117113Gen. Cond: Good / Fair / Poor / BurntSteering: Inorder / Jammed / Leaked / Burnt orBrake: Inorder / Jammed / Leaked / Burnt orModi: Nil / S/Rim / STD A/Rim orTyre Size: F: 215/55 R17R: 215/55 R17

BS / DUN / EXNOVA / GY / FS / LIZA / MIC / OHTSU / PIR / SUMI /

TOYO / YOKO or Tourador

Front / Rear

R/Bal. 06 mm R/Bal. 06 mmL/Bal. 06 mm L/Bal. 06 mmD.O.A. _____ D.O.I. 06/04/21Survey held at Xin HuaDes. of Damages: Frt / Rear / O/S / N/S / U/C / Rooftop or

The U/C / Chassis frame / Body Structure affected due to collision.

Date / Time	Action / Instruction
	<u>TP AXA</u>
	<u>MV: 53K</u>
	<u>PV: 31.8K</u>
	<u>Nett: 21.2K</u>

Date/Time, File Pass to?

☐

: Preli. Report

1)

☐

: Final Report

Date/Time, File Return to?

2)

Days Of Repair: _____

Resurvey No. of Trip: _____

Add Fee:

☐

: Site Insp (\$

☐

: Interview (\$

☐

: Tech. Invs (\$

☐

: Weekend (\$

Survey Fee:

Transportation: _____

S + PS. SI

Photos

Others

TOTAL

Report Format: _____

Lump Sum / L.B.I: (\$ _____)

> Back to OneMotoring

Enquire PARF/COE Rebate for Registered Vehicle

Vehicle Owner Particulars	
Owner ID Type:	Singapore NRIC
Owner ID:	442E
Vehicle Details	
Vehicle No.:	SLC9260Z
Vehicle to be Exported:	No
Intended Deregistration Date:	29 Mar 2021
Vehicle Make:	HONDA
Vehicle Model:	VEZEL 1.5X A
Primary Colour:	Black
Manufacturing Year:	2016
Engine No.:	L15B4037119
Chassis No.:	RU11117113
Maximum Power Output:	96.0 kW (128 bhp)
Open Market Value:	\$19,968.00
Original Registration Date:	30 May 2016
First Registration Date:	30 May 2016
Transfer Count:	2
Actual ARF Paid:	\$9,968.00
Intended PARF Rebate Details	
PARF Eligibility:	Yes
PARF Eligibility Expiry Date:	29 May 2026
PARF Rebate Amount:	\$7,476.00
Intended COE Rebate Details	
COE Expiry Date:	29 May 2026
COE Category:	A - Car up to 1600cc & 97kW (130bhp)
COE Period(Years):	10
QP Paid:	\$47,020.00
COE Rebate Amount:	\$24,293.00
Total Rebate Amount:	\$31,769.00

The information contained herein is correct as at 29 Mar 2021

OK

Land Transport Authority
10 Sin Ming Drive
Singapore 575701
GST Registration No. : M4-0006529-2

Print Date/Time : 27 Mar 2021 / 18:13:01

Receipt Date/Time : 27 Mar 2021 / 18:13:00

Tax Invoice/Receipt

Receipt No. : ITNET-00000-210327-001906

Previous Receipt No. :

S/N	Item Description/ Business Transaction Reference No.	Amount Before GST (S\$)	GST Amount (S\$)	Amount After GST (S\$)
Result of Insurance Enquiry - SMW5961T				
As at 27 Mar 2021/16:00:00				
Insurance Co: AXA INSURANCE PTE LTD				
1	Insurance Enquiry - SMW5961T Enquiry Fee 20210327181158881480	7.00	0.49	7.49
Sub-Total		7.00	0.49	7.49
Total Before Rounding		7.00	0.49	7.49
Rounding Difference				0.04
Total Amount Payable				7.45
Paid By				
	20210327181213158	Direct Debit: eNETS Debit (Internet Banking)		7.45
Total				7.45
Cash Change				0.00
Tendered Amount				7.45
Excess Refundable Amount				0.00

THANK YOU AND HAVE A NICE DAY!

Please ensure that all payments to the Authority are good and promptly settled by the payment service provider / financial institution. Otherwise, the transaction and receipt is considered void and late fee may apply.



Honda Vezel Hybrid 1.5A X \$58,800 \$10,970 /yr 17-May-2016 1,496 cc - SUV Available
Fuel Type: Petrol-Electric
This car comes with sgCarMart Warranty - the best protection for your car. [Learn More](#)
Shuang Hup Credit
Posted: 28-Mar-2021 Tags: 2016 Honda Vezel, Honda Vezel, Honda, Vezel



Honda Vezel Hybrid 1.5A X \$59,800 \$11,060 /yr 03-Jun-2016 1,496 cc - SUV Available
Fuel Type: Petrol-Electric
This car comes with sgCarMart Warranty - the best protection for your car. [Learn More](#)
Shuang Hup Credit
Posted: 28-Mar-2021 Tags: 2016 Honda Vezel, Honda Vezel, Honda, Vezel



Honda Vezel 1.5A X \$58,800 \$10,320 /yr 14-Jun-2016 1,496 cc - SUV Available
Full Loan And \$0 Drive Away Available. We Are SGcarMart Premium Dealer! Buy With Confidence! In House Loan Or Bank Loan Available! Fast And Easy Loan Approval! All Our Vehicles Has Undergone A 120 Points Check At Top Gear Motor Works! Peace Of Mind! Accident-Fr...
88 Motor Trading
Posted: 28-Mar-2021 Tags: 2016 Honda Vezel, Honda Vezel, Honda, Vezel

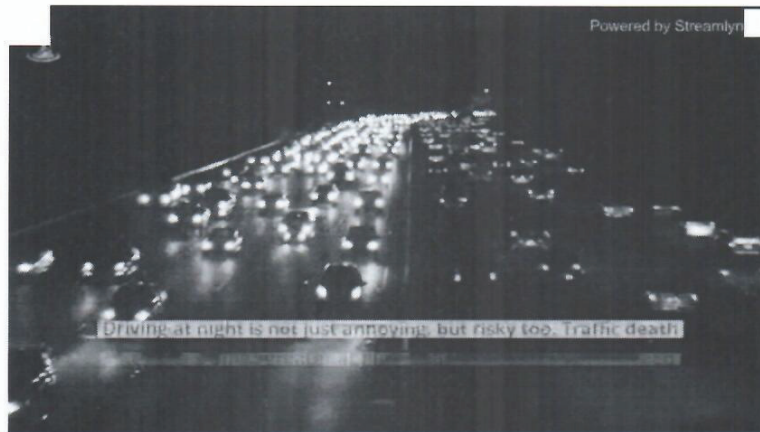

Honda Vezel Hybrid 1.5A X \$60,800 \$10,670 /yr 15-Sep-2016 1,496 cc 101,615 km SUV Available
Fuel Type: Petrol-Electric
Rare Vezel 1.5A (Hybrid Model With Honda Sensing Features). Fully Maintained At Optima Werkz With Records. 1 Uncle Owner. Road Tax Till Sept 21. New Paintwork/Dunlop Tyres. 100% Accident Free. Not Private Hire/Leasing Car, If Not Money Back Guaranteed. Call Now!
Lake View Credit Pte Ltd
Posted: 28-Mar-2021 Tags: 2016 Honda Vezel, Honda Vezel, Honda, Vezel



Honda Vezel 1.5A X \$52,800 \$9,680 /yr 24-Mar-2016 1,496 cc 67,365 km SUV Available
Bidded Car Number! Genuine Low Mileage Done 67365km. Totally As Like New, See To Certify. Fussy Uncle Owner. New Paintwork/Dunlop Tyres. Road Tax Till Sept 21. 100% Accident-Free. In House High Loan With Low Rates. Be Assured Not Private Hire/L...
Lake View Credit Pte Ltd
Posted: 28-Mar-2021 Tags: 2016 Honda Vezel, Honda Vezel, Honda, Vezel



Honda Vezel 1.5A X \$52,800 \$9,900 /yr 04-Feb-2016 1,496 cc - SUV Available
Perfect Condition With No Repairs Needed! Full Loan Promotional Interest Rates Available From 3.xx% Only! Attractive Monthly Installment At \$968 For Full Loan! In-house Warranty Provided, All Vehicles Undergone Workshop 120 Point Inspection Check To Be Cer...
Precise Auto Trading Pte Ltd
Posted: 28-Mar-2021 Tags: 2016 Honda Vezel, Honda Vezel, Honda, Vezel



Honda Vezel 1.5A X \$54,800 \$9,720 /yr 19-May-2016 1,496 cc 80,000 km SUV Available
Posted: 28-Mar-2021 Tags: 2016 Honda Vezel, Honda Vezel, Honda, Vezel



Honda Vezel 1.5A X \$61,500 \$9,780 /yr 18-Nov-2016 1,496 cc 80,000 km SUV Available
Posted: 28-Mar-2021 Tags: 2016 Honda Vezel, Honda Vezel, Honda, Vezel

Compare

Hc \$73,800 \$13,770 /yr 05-Apr-2016 1,496 cc 57,000 km SUV Available